

PARENTING



(From left) Ashlyn Leonard and Tessy Beaman try to run a three-legged race. The girls were at the family pilgrimage with their aunt, Trudy Cedar, of Holy Cross Parish in Freeville.



Eric Hedges, 3, contemplates which sticker to choose after playing the "Noah's Ark Bean Bag Toss;" his mother, Kathy, is at right. Genny Kozak, a Cornell University student, (left) ran the game. She volunteered at the pilgrimage for the day with her family.

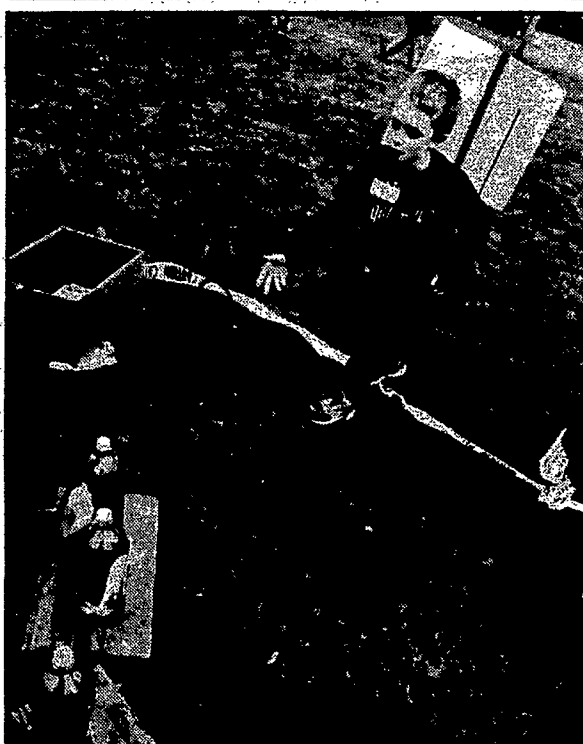

Rory Keyes, 7, of St. Catherine's Parish in Mendon, plays the "Ring Toss."

PHOTOS BY
ANDREA DIXON



Chayton Baxter, 3, of St. Dominic's Church in Shortsville, throws a beanbag into "Noah's Ark."

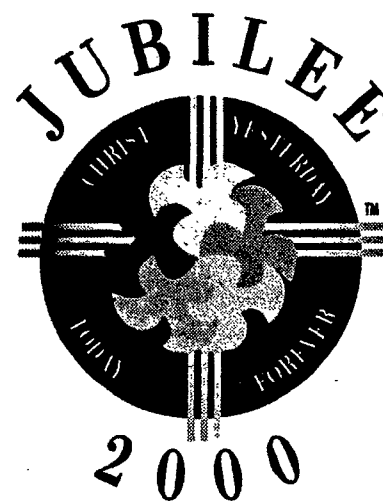

Family Events

● **Family Fun:** permanent exhibit "Adventure Zone", natural forces that impact daily lives; Rochester Museum & Science Center, 657 East Ave., Rochester; 9 a.m.-5 p.m.; \$6 adults, \$5 seniors, \$4 ages 3-18; 716/271-1880.
 ● **SAT, OCT. 21 - Presentation:** "A Circle of Friends", relive Rochester's involvement in the Underground Railroad before the Civil War, Mt. Hope Cemetery North Gate House, 791 Mt. Hope Ave. opposite Robinson Dr., Rochester; 10-11:30 a.m.; \$10 adults, \$5 children 3-18; for reservations call 716/271-4552, ext. 342.
 ● **OCT. 21, 28 - 80s laser show:** laser effects dancing to classics by Yes, Boston, ZZ Top, REO Speedwagon,

and more; Strassenburgh Planetarium, 657 East Ave., Rochester; 10:15 p.m.; \$6; children under 5 not admitted; 716/271-4552, ext. 411.
 ● **SUN, OCT. 22 - Owl presentation:** Cumming Nature Center, 6472 Gulick Rd., Naples; 1-2 & 3-4 p.m.; adults \$4, seniors \$3, ages 3-18 \$1.50, under 3 free; 716/974-6160.
 ● **WED, OCT. 25 - Exhibit opening:** "Airplay" and "Fun, 2,3,4. All About a Number of Things"; Rochester Museum & Science Center, 657 East Ave., Rochester; 9 a.m.-5 p.m.; \$6

adults, \$5 seniors, \$4 ages 3-18.
 ● **WED, OCT. 25 - Registration deadline:** learn to ice skate; Scottsville Ice Arena, 1800 Scottsville-Chili Rd., Scottsville; begins Sun., Oct. 29; 2-4 p.m.; \$80/six weeks; 716/889-1810.
 ● **OCT. 27-31 - Halloween fun:** Strong Museum, One Manhattan Sq., Rochester; "The Monster Mall" for older kids; Oct. 27 5-8 p.m., Oct. 28 10 a.m.-5 p.m., Oct. 29 noon-5 p.m.; "Trick or Treat with Mother Goose" for younger kids; Oct. 27 5-8 p.m., Oct. 27-31 all day; included with regular

admission; 716/263-2700.
 ● **SAT, OCT. 28 - Great pumpkin party:** 1-4 p.m.; Holy Trinity Church, 1460 Ridge Road, Webster; suggested \$5 donation; costume party; to benefit House of Hope.
 ● **SAT, OCT. 28 - Halloween carnival:** St. Thomas More Church, 2617 East Ave., Rochester; 9:30 a.m.-4:30 p.m.; part of arts and crafts show. 716/654-5481.
 ● **SUN, OCT. 29 - Haunted house:** George Eastman House, 900 East Ave., Rochester; trick-or-treating; movies, storytelling, music, crafts, Halloween safety tips; 1-4:30 p.m.; \$6.50 adults, \$5 seniors, \$2.50 ages 5-12, ages 4 and under free; 716/271-3361, ext. 218.