

Spring Sports

| | | | | |
|-----|------|----------------------|---|-------|
| 20 | Sat. | Mol/Waite | A | 9:00 |
| 24 | Wed. | T-Burg | A | 4:30 |
| 27 | Sat. | Campbell Relays | | 9:00 |
| 30 | Tue. | SHS/Horn | A | 4:15 |
| May | | | | |
| 4 | Sat. | Hornell Invitational | | 10:30 |
| 7 | Tue. | EFA | A | 4:15 |
| 9 | Thu. | Corn. | A | 4:00 |
| 17 | Fri. | Sectionals | | |

Notre Dame Lacrosse

| | | | | |
|-------|------|--------------|---|-------|
| April | | | | |
| 11 | Thu. | Bing | H | 11:00 |
| 16 | Tue. | Forks | H | 4:30 |
| 18 | Thu. | Endwell | A | 4:30 |
| 23 | Tue. | Whit Pt. | A | 4:30 |
| 25 | Thu. | Johnson City | H | 4:30 |
| May | | | | |
| 2 | Thu. | Horseheads | A | 4:30 |
| 4 | Sat. | Aquinas | H | 4:00 |
| 9 | Thu. | West | H | 7:00 |
| 14 | Tue. | J. City | A | 4:30 |
| 16 | Thu. | Endwell | H | 7:00 |
| 18 | Sat. | Forks | A | 11:00 |
| 21 | Tue. | Whit Pt. | H | 4:30 |
| 24 | Fri. | Sectionals | | |

Notre Dame Baseball

(1995 record: 15-10, won Section 4 Class D title)

| | | | | |
|-----------------|------|-------------|---|------|
| April | | | | |
| 2 | Tue. | Tioga | A | 4:15 |
| 12 | Fri. | Addison | H | 4:30 |
| 20 | Sat. | Greece | A | |
| 22 | Mon. | Hornell | H | 4:30 |
| 24 | Wed. | Horseheads | A | 4:30 |
| 26 | Fri. | SHS | A | 4:30 |
| May | | | | |
| 1 | Wed. | EFA | H | 4:30 |
| 3 | Fri. | West | A | 4:30 |
| 6 | Mon. | East | H | 4:30 |
| 8 | Wed. | Hornell | A | 4:30 |
| 10 | Fri. | Horseheads | H | 4:30 |
| 11 | Sat. | EFA Tourney | A | |
| TBA/EFA 2 games | | | | |
| 13 | Mon. | SHS | H | 4:30 |
| 15 | Wed. | Addison | A | 4:30 |
| 17 | Fri. | EFA | A | 4:30 |

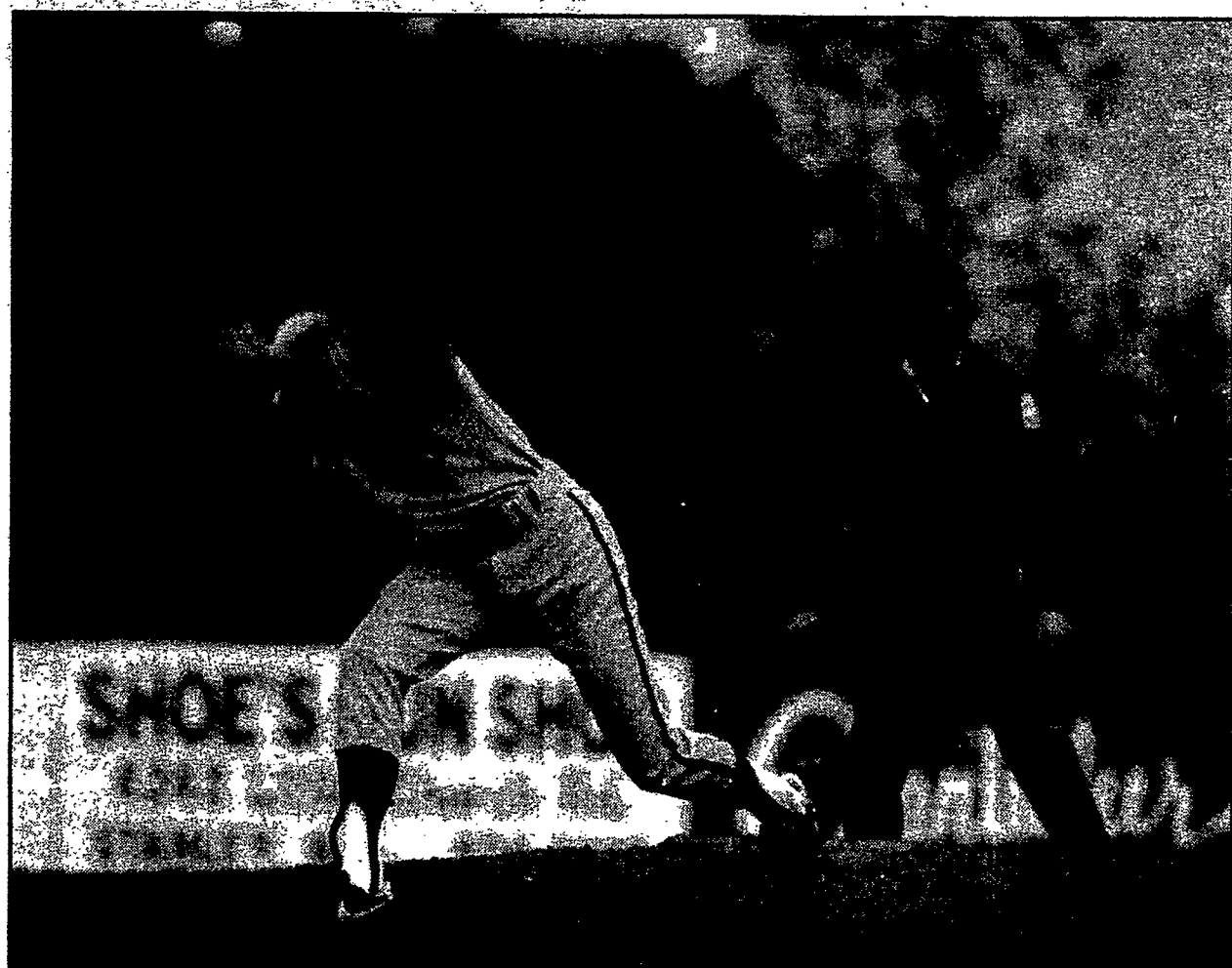

File photo

| | | | | | | | | | |
|----|------|------|---|------|----|------|---------------|---|-------|
| 20 | Mon. | West | H | 4:30 | 26 | Fri. | SHS | A | 4:30 |
| 22 | Wed. | East | A | 4:30 | 27 | Sat. | vs. Forks EFA | | 12:00 |

Second game at either 2:00 or 4:00

Notre Dame Softball

(1995 record: 6-14)

| | | | | | | | | | |
|-------|------|------------|---|-------|-----|------|------------|---|-------|
| April | | | | | | | | | |
| 1 | Mon. | Canton | A | 4:30 | May | | | | |
| 3 | Wed. | Odessa | H | 4:30 | 1 | Wed. | EFA | H | 4:30 |
| 12 | Fri. | Groton | A | 11:00 | 3 | Fri. | West | A | 4:30 |
| 19 | Fri. | Tioga | A | 4:15 | 6 | Mon. | East | H | 4:30 |
| 22 | Mon. | Hornell | H | 4:30 | 8 | Wed. | Hornell | A | 4:30 |
| 24 | Wed. | Horseheads | A | 4:30 | 9 | Thu. | Horseheads | H | 4:30 |
| | | | | | 13 | Mon. | SHS | H | 4:30 |
| | | | | | 17 | Fri. | EFA | A | 4:30 |
| | | | | | 18 | Sat. | Addison | A | 11:00 |
| | | | | | 20 | Mon. | West | H | 4:30 |
| | | | | | 22 | Wed. | East | A | 4:30 |

Have your name engraved on a brick in the Frontier Field Walk of Fame.

The Frontier Field Walk of Fame is a walkway within the new ballpark which features the names of fans, players and media throughout Rochester's sports history.

The walkway will be comprised of panels, each displaying a member of Rochester's Sports Hall of Fame surrounded by bricks with names of fans like you who want to support the history of Rochester sports. For only \$100 have your name or the name of a loved one inscribed on a brick in the "Walk of Fame" at Frontier Field

For only \$100 you will also receive:

- ◆ A certificate, suitable to frame, commemorating your purchase.
- ◆ Voting privileges in the upcoming inductions into the Walk of Fame.
- ◆ A miniature commemorative brick for your home or office.

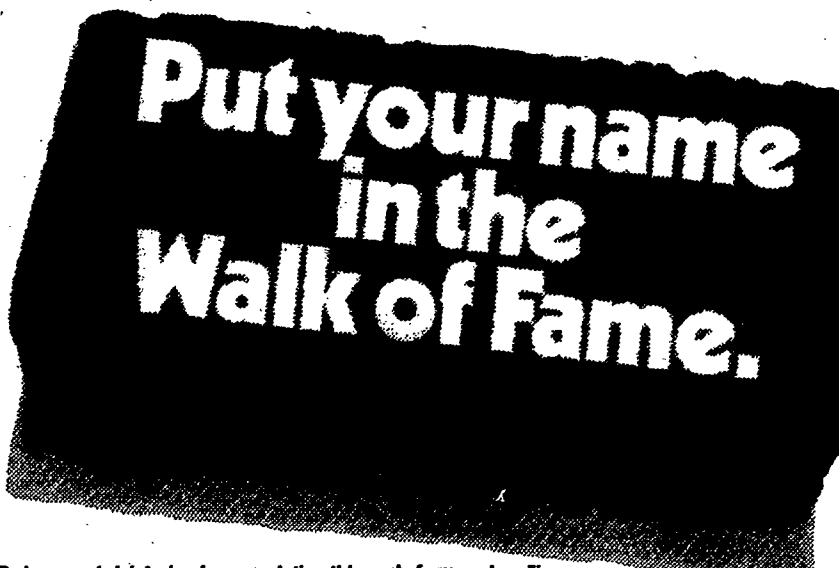

Here's how to put your name in the Walk of Fame:

Order your brick today by completing this reply form and mailing it with your check or money order payable the "Frontier Field Walk of Fame". You may also charge your purchase by indicating your credit card number in the space provided.

CLIP-OUT & MAIL OR FAX TODAY!

Yes!

Carve my name in the Frontier Field Walk of Fame!

Please reserve my brick in the Frontier Field Walk of Fame on my behalf. Please engrave my inscription as follows:

(Note: Inscription is limited to 15 characters (including spaces) per line, 2 lines maximum. For additional brick orders, photocopy this reply form.)

Name _____

Address _____ Apt. _____

City _____ State _____ Zip _____

Telephone Number () _____

Enclosed is a check or money order for the full amount.

Please charge the full amount to my credit card.

MasterCard VISA

Card Number _____ Expires _____

Signature (Required) _____

We reserve the right to approve all inscriptions. FOR MORE INFORMATION, PLEASE CALL (toll free) 777-9642

CC98