Rome Has Pizzas in Tour of Scenic Italy

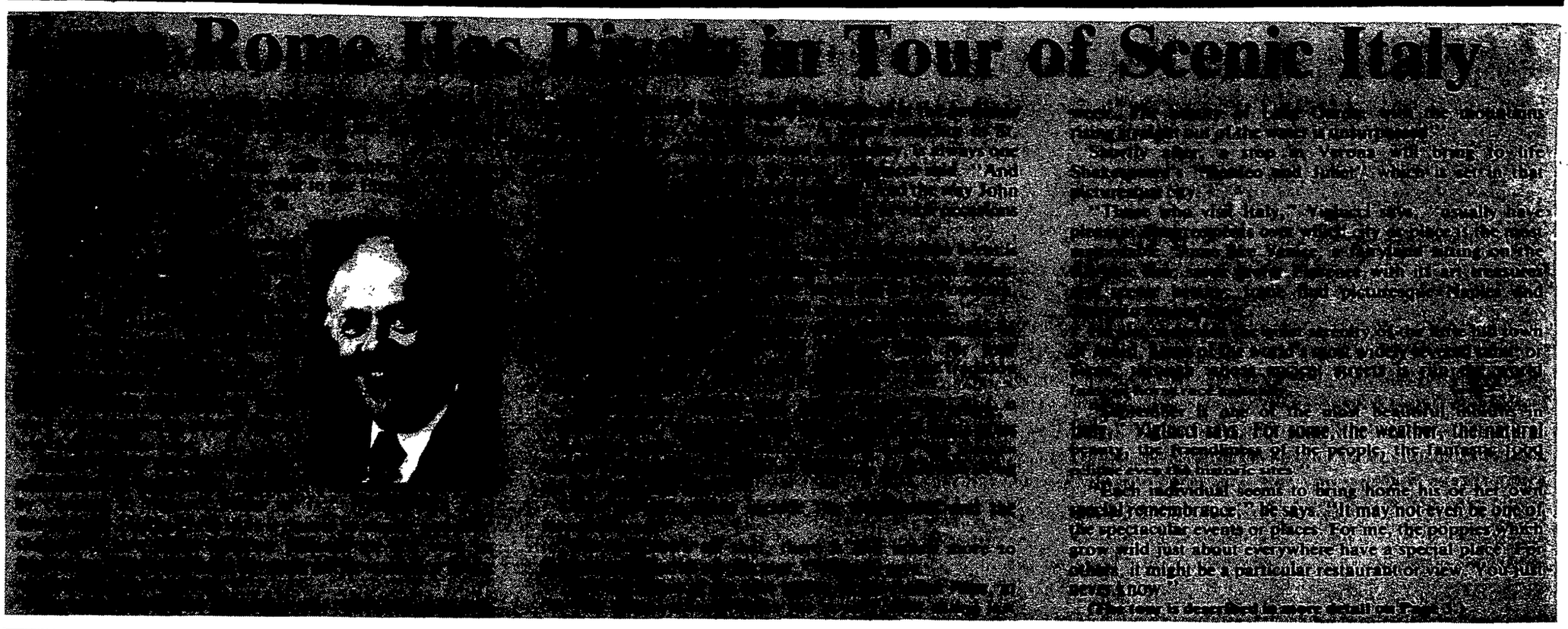

Special Celebrations Honor Blessed Kateri

Fleming and Scipio Center — The dual parish of St. Isaac Jogues and St. Bernard celebrated the life of Blessed Kateri Tekakwitha recently. On Sunday, July 15, processions of small children, some dressed in Indian clothing, were held in each church at the morning Masses.

Taking the role of Kateri was Mary Borza, who wore burlap and an Indian head-band, and carried a cross made of tree limbs. St. Isaac Jogues, the Jesuit martyr, was played by Donald Delaney, who wore a cassock. The two spoke of their representations in each church.

Following the Masses, prayer cards for the canonization of Blessed Kateri were handed out. Father Paul Cloonan, pastor, also spoke on the life of Kateri.

The special program was under the direction of Mrs. Jack Walsh of Fleming.

2 New Dioceses Formed in Florida

Washington (NC) -- Pope John Paul II established two new dioceses in Florida July 17 -- Palm Beach and of Venice -- and named auxiliary bishops from Miami and Boston to head them.

Auxiliary Bishop Thomas V. Daily, 56, of Boston was named the first bishop of Palm Beach, which was formed from 4,515 square miles taken from the existing Archdiocese of Miami and the Orlando diocese.

Auxiliary Bishop John J. Nevins of Miami, 52, was named first bishop of Venice. The Diocese of Venice was formed from 8,460 square miles taken from the Miami archdiocese and the dioceses of Orlando and St. Petersburg.

The announcements were made in Washington by Archbishop Pio Laghi, papal pronuncio in Washington.

The announcement brings the number of Florida dioceses to seven.

The new Palm Beach Diocese has a Catholic population of 103,361. It is composed of five counties: Palm Beach and Martin, which had been part of the Miami archdiocese, and St. Lucie, Okeechbee and Indian River, which had been in the Orlando Diocese.

The new Venice diocese has a Catholic population of 115,359. It is made up of 10 counties: Collier, Glades and Hendry, formerly in the Miami Archdiocese; Highlands, formerly in the Orlando Diocese, and Charlotte, De Soto, Hardee, Lee, Manatee and Sarasota, formerly in the St. Petersburg Diocese.

The Miami archdiocese, which before the split had 925,700 Catholics, now has a Catholic population of 740,560.

Business in Diocese

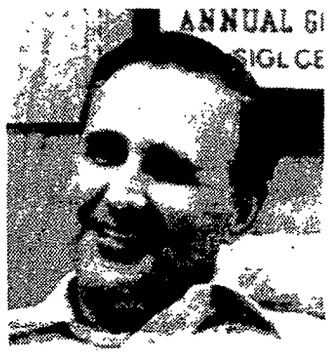

Kenneth Pelcher, an active parishioner at Our Mother of Sorrows Church and supervisor of Administrative Services of the Eastman Kodak Co. Research Laboratories, has been elected to the board of directors of the United Cerebral Palsy Association of Rochester for a three-year term. Pelcher has served a number of terms on the board over the past 15 years and has been active in the organization's annual "Weekend with the Stars" telethon.

Michael Ordway, president of Video Awareness, Inc. announced his company has moved to 4650 Dewey Ave. The company is not only the largest supplier of parts and accessories for video and color cameras, it also is the area's largest rental supplier of video equipment and a pioneer in the transfer of home movies to video tape, Ordway said. Ordway is a member of Holy Cross Parish.

A. W. BEILBY & SON
Funeral Home
James Rotsell
Darrell O'Brian
139 Walnut St.
Dial 936-9121
Corning, N.Y.

Sarah Child

All in the Family

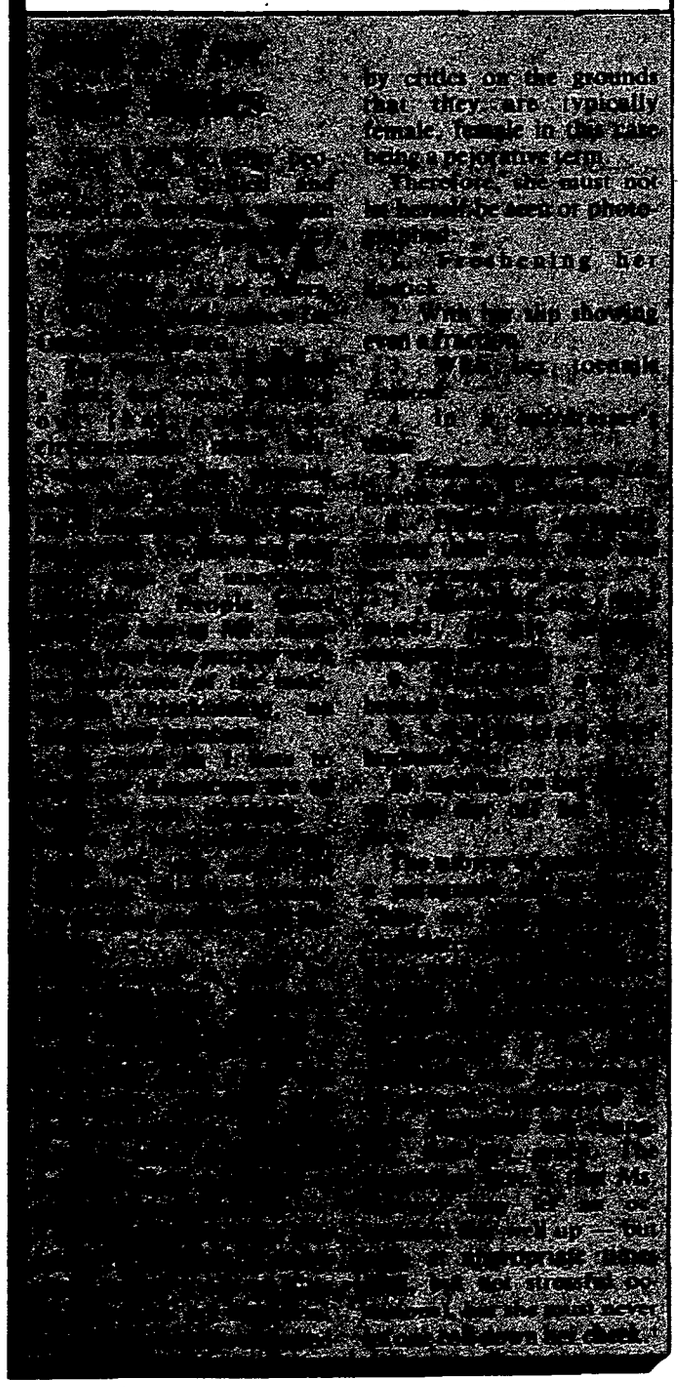

THINK . . .
Christmas, Thanksgiving, Feb. Break, Easter . . .
. . . In July!
Space is limited. Reserve now, PAY LATER.

Call us for all your airline ticketing — We are fully computerized and there are no long waiting lines — lowest prices!!

Group Tours! Call us for our Escorted Groups or we will help you set up your Group.
Friendly — Personalized Service

DEBBIE

Jean Brown Travel

JEAN

2510 Chili Avenue **426-1892**

A FEW REMAINING TWO GRAVEPLOTS

FOR ONLY:
$480.00 Includes Perpetual Care
Pre-need Payments of $13 - Per Month
NO INTEREST or Finance Charges
A Limited Number of Plots at This Price

Stop in for details and receive a FREE family Portfolio Record File to organize personal and financial information. No purchase necessary — see coupon below.

WHITE HAVEN MEMORIAL PARK
210 Marsh Rd., Pittsford, NY
Phone 586-5250

A BONUS GIFT JUST FOR VISITING!
This coupon entitles the bearer to one copy of the Family Portfolio Record File, free of charge or obligation, when presented at the office of White Haven, 210 Marsh Rd., Pittsford, NY 14534
9-5 Daily, Sat. 9-12 Noon