

Christmas Foliage



Great Gifts and Decorators

Every Christmas promises to bring an abundance of seasonal blooms and greenery to brighten the lives of plant appreciators. Like the lily of Easter, this wonderful winter holiday boasts some special living symbols of its own that contribute a splash of natural beauty to all facets of the festivities. In fact, the brilliant red and green hues of these Yuletide plants are the very colors of Christmas itself.

The versatile roles that Christmas flowers and foliage can play in your holiday productions range from decorating the house to posing prettily under the tree as unique and thoughtful gifts for family and friends.

Probably the most popular plant of all is the Poinsettia. The large, exotic leaves inspire a multitude of dramatic

displays throughout the world. Used for many years to adorn homes and churches in Mexico at Christmas, they were first introduced to the United States by Joel Roberts Poinsett, our first Ambassador to Mexico. He was so taken with their winter-blooming loveliness that he brought cuttings home to his greenhouses in South Carolina more than 100 years ago.

Poinsettias with fiery red leaves are the most familiar although some new varieties show leaves of white, pink, pink with white stripes, and the pink with red specks that characterizes the dazzling newcomer, "Jingle Bell."

The traditional duty of decking the halls belongs to the Holly plant. Considered sacred in early days, it got its name from the word "holly." This present-day symbol of good will features clusters of bright red berries set against green, scalloped-edge leaves.

The Jequirity Bean, a striking black-tipped scarlet bean, can be found in a variety of dry centerpiece arrangements.

The Jerusalem Cherry, a small shrub native to the Old World, bears a slight resemblance to holly with its bright tomato-like balls of fruit and shiny green leaves.

The colorful Christmas Pepper plant combines seasonal beauty with a more practical appeal. The small, red hot peppers produced can be dried and used for seasoning food.

When it comes time to spread some good cheer and great color over your Christmas season, nothing surpasses the delightful presence of plants.

Geysens'

NURSERY & LANDSCAPING INC.
3446 Mt. READ BLVD • 865-7813

VISIT OUR YULE TREE SHOP & GREENHOUSE

SPECIAL
Cut Scotch Pine
\$2.98

LIVING TREES To Plant Out Later

CUT TREES SELECT FIR & PINE

SPRUCE

WREATHS \$3.95 and up

POINSETTIAS 98¢ and up

XMAS CACTUS \$1.49

ROPING and BOUGHS

LIGHTS, DECORATIONS and ORNAMENTS

GIFT CERTIFICATES and GIFTS (PERFECT FOR THE GARDENER)

BIRD FOOD

FIREWOOD

FEEDERS

CHRISTMAS GIFT & DECORATING IDEAS

24 Candy Cones

ONLY \$7.65 THE BOX

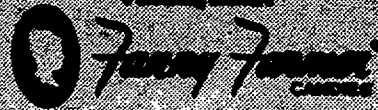

Gift Ideas

BULOVA ACCUTRON QUARTZ WATCHES

...for that special person!

Open Every Night 10am-9pm and Sunday 12-5pm

We'll Make Your Christmas Easy

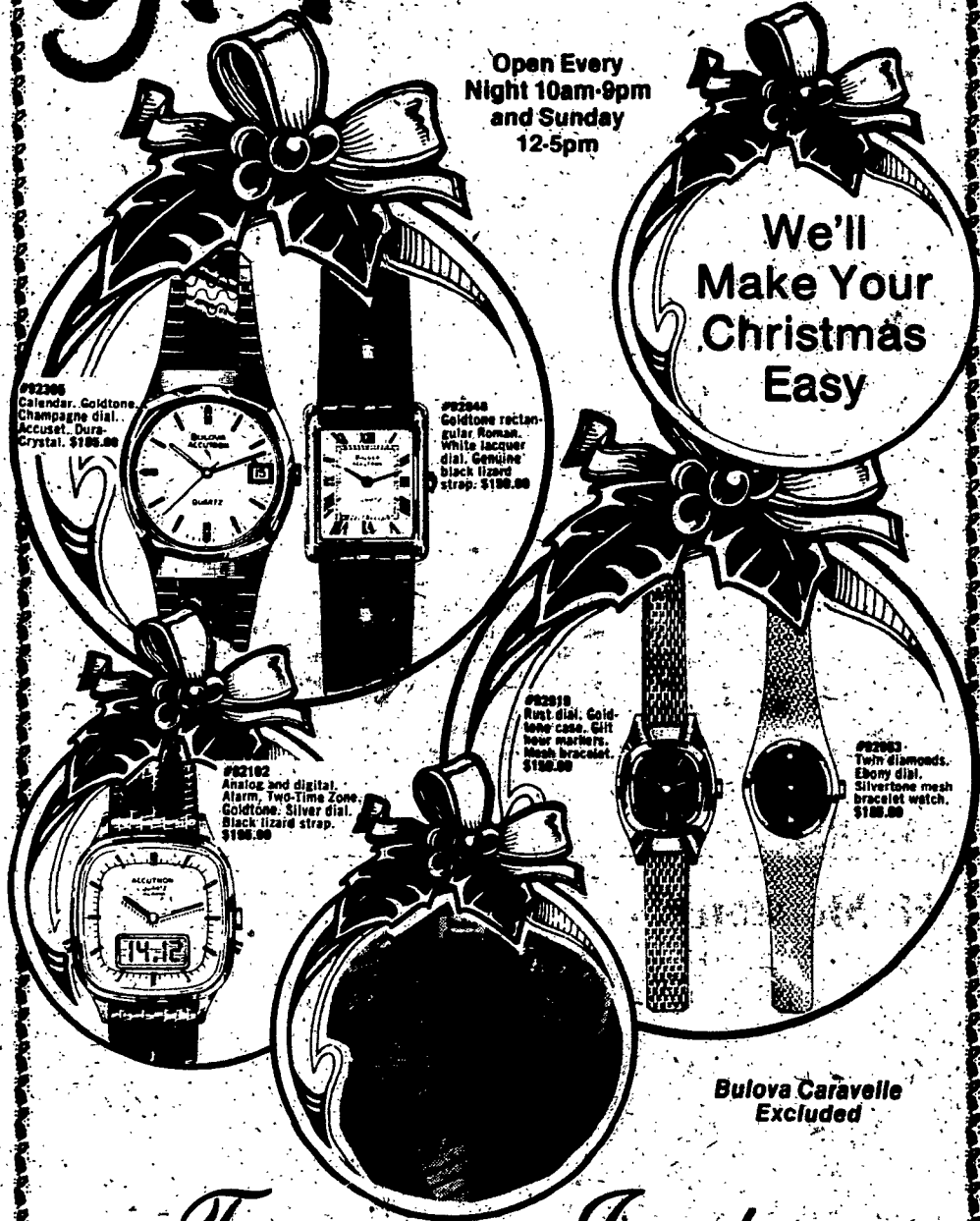

Bulova Caravelle Excluded

Trio Jewelers

RIDGE-CULVER PLAZA

266-1755



The Perfect Gift For Cheap Skates

Here's a great way to break the ice with all the skaters on your shopping list! Pass cards worth \$7 of rink time for just \$5, good at any of the three City Recreation Center artificial rinks from December 1 until mid-March.

Mail your check or money order (\$5 for each pass) with the attached order form to:
Bureau of Recreation
Room 222-B, City Hall
30 Church Street, Rochester, 14614

Call your neighborhood rink for information about hockey leagues, rink rentals or special operating hours:

Artificial Rinks
Adults - \$1 per period Youths (up to age 16) - 25 cents per period
• Manhattan Square Park - 428-7541
• Genesee Valley Park - 235-8684
• Webster Avenue - 654-8900

Natural Rinks
Open for free skating when weather permits
• Cobbs Hill Park - 442-1940
• Maplewood Park - 254-5420

City of Rochester - Ice Rink Pass Order Form

Here's my check or money order in the amount of \$
Please send _____ skating passes at \$5 each.

Name _____

Street Address _____

City or Town _____ Zip _____

(Make checks payable to City Treasurer)

City Living gives you more!



City of Rochester