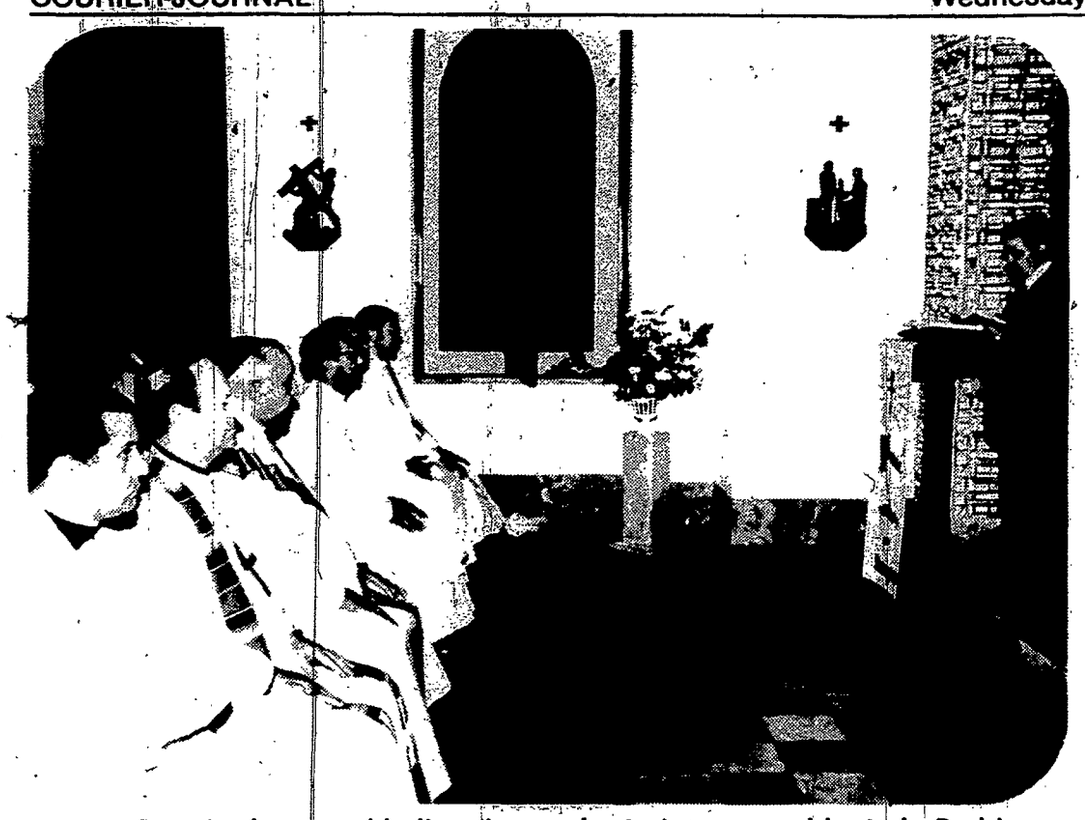

Among those in the assembly listening to the Scriptures read by Italo Rodriguez are Auxiliary Bishop Francisco Garmendia of the Archdiocese of New York, Cardinal Octavio Beras Rojas, primate of the Western Hemisphere and archbishop of the Archdiocese of Santo Domingo, and Bishop Giovanni Gravelli, papal nuncio to the Dominican Republic.

FLACRA Sets Lunch Meeting In Newark

Father Peter Young, president of the New York Association of Councils on Alcoholism, will speak in Newark Tuesday noon, March 14, at a meeting of the Finger Lakes Alcoholism Counseling and Referral Agency. The event, listed as the annual board of directors lunch meeting, will take place at Zappia's, 225 N. Main. It is open to the public.

Father Young, from the Albany diocese, has become a spokesman for private agencies in the field of alcohol-related legislation, most recently in the reorganization of the State Division of Alcoholism.

FLACRA serves primarily Ontario, Seneca, Wayne and Yates counties. Offices are at 28 E. Main, Clifton Springs. Reservations for lunch ($5) should be made by March 8 through 315-462-9466.

Dispensation

Bishop Joseph L. Hogan has granted a special diocesan dispensation from the rule of abstinence for Friday, March 17, St. Patrick's feast day.

Director Attends Workshop

Other pictures Page 8.

Italo Rodriguez, director of the office of the Spanish Apostolate, was a member of a group of more than 32 representatives from dioceses in the Northeast U.S. who attended a workshop last month in the Dominican Republic.

The workshop dealt with the problems of "culture shock" among Latin Americans who move to the United States, how best to prepare immigrants, and how to adapt U.S. immigration laws to consider family needs.

The conference was sponsored by the Latin American Conference of Bishops and the United States Catholic Conference.

DeSocio

Continued from Page 1

St Joseph's Villa, assisting in children's liturgies.

He took his Clinical Pastoral Education at the Elmira Psychiatric Center.

A reception will follow Father DeSocio's ordination.

On Sunday, March 5, Father DeSocio will celebrate his first Mass at St Anthony's Church in Elmira at 1:30 p.m. His first Mass at the Church of the Assumption will be celebrated on Sunday, March 12, also at 1:30 p.m. Receptions will follow both Masses.

An evening of prayer for the ordinand will be observed by family and friends at Assumption at 7:30 p.m. the day prior to his ordination.

Antique Show

Making final plans for the Holy Cross eighth annual Antique Show and Sale, slated this year for March 4 and 5 beginning at 11 a.m. both days, are (left to right) Madelyn Colline, Father John P. O'Malley, pastor, Joan Powers, Kay White, Father Jeremiah P. Moynihan and Peggy Roach. The sale and show will feature 33 dealers. Lunches and dinners are available.

LOU GRANT, SCHOLASTIC KEY AWARD, by Art Parker, Greece Arcadia

don't miss
the 36th Annual Scholastic Art Exhibit
now through March 4
in Sibley's Ward Gallery
Fifth Floor Downtown
Sibley's

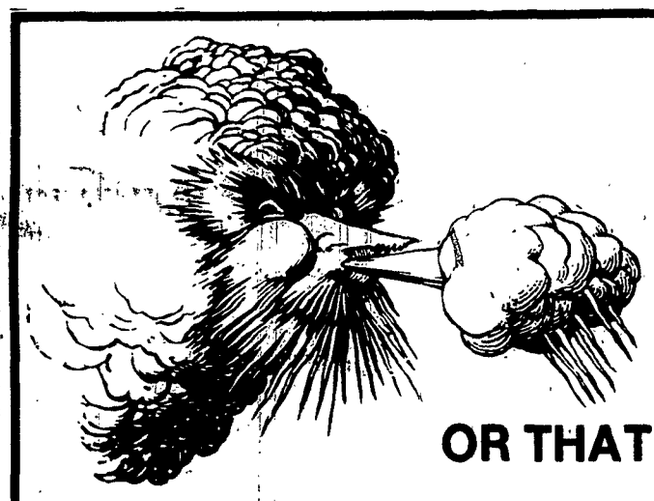

DON'T LET OLD MAN WINTER KEEP YOU OUT OF THAT HARD TO HEAT ROOM OR THAT NEW ADDITION

Come in and See INTERTHERM HOT WATER ELECTRIC BASEBOARD HEAT

The Perfect Solution for:
- THE DO-IT-YOURSELFER
- THE COTTAGE ON THE LAKE
- THE CABIN IN THE MOUNTAINS
- THE GARAGE OR ANY EXTRA ROOM

- No Plumbing Necessary
- Fits any Decor
- Uniform Heating Floor to Ceiling
- Easy Installations

Permanent Baseboard Lo-Profile
240 Volt (208 or 277 Volt Available)

MODEL (& WATTS)	ALL UNITS ONLY 6-1/2" HIGH 2-3/4" DEEP	LENGTH
SBH- 400		3'
SBH- 600		4'
SBH- 800		5'
SBH-1000		6'
SBH-1200		7'
SBH-1400		8'
SBH-1600		9'

(For permanent installations. Brackets furnished are easily screwed (or nailed) to wall so that heaters slip on them easily. Thermostat is extra for wall mounting in each room or on heater.)

STARTING FROM $70.35

INTERTHERM Lo-Profile Hot Water Electric Heat
.... A charming new slender dimension of clean, healthful, hot water heat - with no plumbing required

Portable 120 Volt Models
With built-in finger tip thermostat, carrying handle and 6 foot plug-in cord - to be placed where heat is needed

MODEL (& WATTS)	ALL UNITS ONLY 6-1/2" HIGH 2-3/4" DEEP	LENGTH
SP- 400		3'
SP- 600		4'
SP- 800		5'
SP-1000		6'
SP-1200		7'
SP-1400		8'

STARTING FROM $94.40

Absolutely QUIET INTERTHERM Has No Blower or Moving Parts WARANTEED 10 YEARS

See Our Display At
THE HOME IMPROVEMENT SHOW
Long Ridge Mall
March 6 thru March 11
or at the following dealers

ALHART'S ELECTRIC
1110 CULVER RD.
Rochester
Phone 482-8686

AGWAY SUPPLY
ROUTE 15
East Avon, N.Y.
Phone 226-2413

MORAN'S DECORATING CENTER
- 3760 W. HENRIETTA RD.
- 2150 W. RIDGE RD.
- 2171 MONROE AVE.

Phone 359-2710

CLOVER POOLS
1977 Swimming Pool Close Out Sale!!

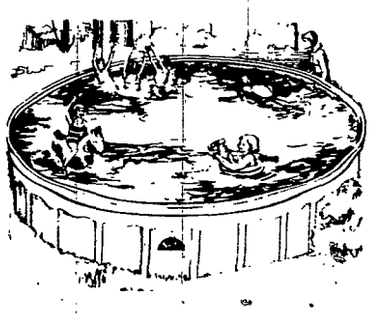

ROUND POOLS

Clover Pools
Family Fun Centers

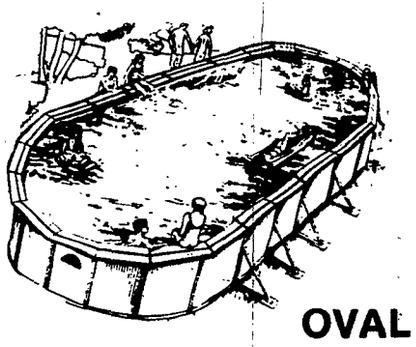

All Now At
Fantastic Pre-Season Savings.

OVAL POOLS

Clover Pool, 1612 E. Ridge Rd. 342-9787