CLASSIFIED

Western New York States Largest Weekly Circulation Classified Marketplace

ALARM SYSTEMS

ALARM SYSTEMS PROTECT family. Burglar & fire systems. SJA Electric, 247-2928.

ANTIQUES

IF YOU can't give it away, we probably sell it! GRANNY'S GARRET, 7857 Main St., Fishers, N.Y., 924-2696.

AQUARIUMS

TROPICAL FISH, Pet Supplies. CARROLL'S, 1652 St. Paul, 342-8660.

ASPHALT DRIVEWAYS

DRIVEWAY DOCTOR
SEALS-REPAIRS
PRESERVES
DRIVEWAYS

—OFC—
244-7286
(after 5 p.m.)
225-9550

AUTOMOTIVE

BODY & FENDER Work. Painting. Nowak's Collision, 1343 Hudson Ave. 467-2624.

CARS BOUGHT — Sold, traded. Junkers wanted, $10-15. Complete auto repairs. PALIS BROS., 510 Hudson Avenue. 232-9490.

BUICK Sales & Service. Irondequoit Motors, 981 Hudson Ave. 266-8100.

USED CARS: Wholesale and Retail, bought and sold. Vella Ford, Bergen, N.Y., 494-1088.

COMPLETE SERVICE, free estimates. Anasco Body Shop, 570 Joseph Ave. 232-9279.

1973 DATSUN: Model 610 — auto., 42,000 miles. Good condition. 227-0177.

1970 OLDS 98 — 2 dr. hardtop. All power and air. New tires, snow tires, muffler, and brakes. Low mileage. No rust. Asking $1400. 266-3439.

TOWING
24 HOUR SERVICE
GARAGE LAGO
Mecanica En General
Frente a Los Flamboyanes
Specializing in Tune-Ups
and Brakes
Garage 325-9296
4 Siebert Pl. Home 232-4652

MAJOR & MINOR REPAIRS
MOTOR & TRANSMISSION SPECIALISTS
Quick Modern Service at an Old Fashion Price
PAT & DAVE'S GARAGE
1298 Clifford Ave. 544-9700

AWNINGS & CANOPIES

CANVAS AWNINGS New or Recovered. Canvas Campers repaired- reconditioned. Zippers & screens replaced. Wm. C. Forster, 85 Aldrich Rd., Fairport. 223-4755.

BEAUTY SALON

A TOUCH FOR HIM & HER
Hair Design
Specialists in complete Beauty Care.
UNISEX
Owner-Operator, JACKIE LOMBARDO
187 Ridge Road East
266-3850

BUILDING MATERIALS

WOODEN PORCH STEPS

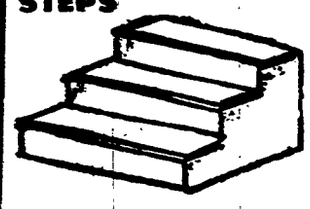

2" x 4" LUMBER
8 ft. Lengths ..... 85¢
GIORDANO
200 Clifford Ave. 342-4050

BUSINESS OPPORTUNITIES

MANAGEMENT-MARKETING. A way at making that xtra money from your own home. Phone for appointment. 381-9261.

GROW RICH PART TIME or full time, from your home. No investment necessary. For app't in your home call, 872-0321 or 663-5774 — phone between 5 & 7 p.m. evenings.

BUSINESS SERVICES

ALL MAKES pumps, Electric Motors Repaired, BERGEN, N.Y. SUPPLY. 716-494-1770.

ATTENTION SENIOR CITIZENS: Let HOMECALL OF ROCHESTER do your housecleaning, transportation, and be a part-time companion. Moderate cost. 227-4179.

CARPENTRY WORK

CARPENTER Work — Additions, porch enclosures, paneling, doors & windows, electrical work. 28 years experience. Prompt, free estimates. Check our reputation. DiNapoli Bros. 227-4635 Call Anytime. 225-7681.

EXPERIENCED, INSURED. Best prices in town. JACK, 544-9353.

CARPENTRY — I can start immediately! Repairs, remodeling, free estimates. 654-9031.

CATERERS

Specializing in Ready to Serve Buffets
HOUSE OF COSTANZA CATERERS
1547 Clifford Avenue
Rochester, New York 14609
482-7291 PETE COSTANZA

CEILINGS

SPRAY, Swirl, Stripple. Spanish, walls & round arches specialist. TOM the ceiling man, 334-5127.

CEILINGS
THOMAS R. CATALDI, INC.
* Suspended Grid Ceilings
* Drywall and Demountable Partitions
* Insulation
* Pre-Assembled, and Pre-Finished Office Partitions
48 Commercial St
Webster N Y 14580
872-3050

CHIMNEY WORK

CHIMNEYS Repaired — Painted, plastered, rebuilt, new. Best prices in town. 28 years experience. Free estimates. Check our reputation. DiNapoli Bros. 227-4635. CALL ANYTIME. 225-7681.

CHIMNEYS NEW, rebuilt, dangerous loose brick remortard, insured, expert mason. 288-4747.

ADDITIONS, STEPS, patios, fireplaces, chimneys repaired. 40 Years experience. Insured. 266-1491 or 255-4699.

CONSTRUCTION

FREE ESTIMATES on additions, roof, gutters, painting, and carpenter work. Work guaranteed. Call John at 663-5815.

DRESSMAKING

FUR COAT, gowns, knits, etc., custom made. JULIE'S, 254-8737.

ELECTRICAL

ELECTRICAL REPAIRS and Installations, Large and Small. Will Beat all Prices. Licensed, Insured. 865-1019.

FREE ESTIMATES. Residental and Commercial, we are master licenced. All work guaranteed. Phone Cougar Electric. 663-5815.

ELECTRICAL SERVICES: Reasonable, Licensed. SJA Electric, 247-2928.

ENTERTAINMENT

JAN CURSIO ORCHESTRA — The Finest and most Versatile! 227-5131.

FOR YOUR Next Hawaiian Luau or Private Party, Music, Dancing, Singing. 426-0620.

THE CHORD TONES: Featuring Music to please you. 544-0141.

SPIRIT OF '76 now booking weddings, parties. 254-5427.

THE SOPHISTICATES music for all occasions under the direction of Sammy Profeta — 288-3030 · 288-6372.

FROM ROCK to Bach — Miller to Manilou — for everyone. George Manning Orchestra. 467-6749.

BOBBY LANE Orchestra — Great music for dancing, with vocal. 467-7347.

FIREPLACES

BRICK, BLOCK, stone, patio & steps. Masonry; small & big jobs. Free estimates. 467-3837.

FLORIST

FRESH & DRIED FLOWERS. Weddings & wedding favors. Creations by Joyce Venniro — THE ROSE PETAL-ER "The Smallest Florist with the Smallest Prices." 482-2391.

FOR RENT

CLEAN 3-ROOM furnished apartment. Elderly person or pensioner preferred. $135 includes all. 464-9535, if no answer 482-3567.

ONE BEDROOM apartment. Men or women. Call 467-6227.

ROOM — PRIVATE home, parking, busline, reasonable. After 2:00 call 288-7885.

FOR SALE

CUSTOM MADE — Afghan's — baby — $15.00. Regular — $40.00. 671-2297 — Call now.

HAMMOND RX ORGAN with Leslie. Cost New $6,000, but asking $2,500 and terms possible. Perfect for small church or organ enthusiast. Write Box 30, COURIER-JOURNAL, 67 Chestnut St., Rochester, N.Y. 14604.

LARGE WINDOW fan, 2 speed forward and reverse, and thermostat control, $25. 32 Sunderland Trail, Chili, 247-2761.

RADIAL TIRES — One Atlas 165-14, thin white wall, brand new, $20. One 175-14 almost new, $12. Call 247-4625 after 6.

CAMPER FOR SALE: 1974 Coleman Tent Camper, sleeps 6, 3 burner gas stove, AC-DC, in good condition. For appointment: Call 247-7961. Asking $1,500.

1973 DATSUN: Model 610 — auto., 42,000 miles. Good condition. 227-0177.

BACK LIGHTED display case, 6½' x 3', 6 shelves. 533-1094.

SWIMMING POOL repossessed by bank. Large redwood deck and fence. Will be sold for balance of payments. Call collect (315) 699-2621.

DAVENPORT, KITCHEN set, wicker chair, other articles. Call 458-3070.

TAKE YOUR pick — freshly-picked or pick-your-own. Cider, donuts, and gift packs at THE APPLE FARM. In Victor, just 10 minutes from Eastview Mall.

FURNITURE & REPAIRING

WOODLAND UNFINISHED — Save ½ or more by finishing quality furniture yourself. 3184 E. Henrietta Rd., 334-3429.

FURRIER

SULLIVAN FURRIERS
EXPERT FUR RESTYLING & REPAIRING
NEW FURS
467-5396
50 Houlson St., Rochester
(Off 671 Norton)

GLASS

GLASS
Mobile Glass Service—
for all your glass problems
Custom made mirrors,
table tops and shelves.
Victor-Menden Glass Co., Inc.
Residential Commercial Farm
924-5850
Serving Eastern Monroe County

HEATING

FURNACE REPAIRS: cleanings. 25 yrs. experience. SIMMONS, 244-6120.

HEATING SERVICE
We rebuild any make of furnace.
Gas furnaces cleaned - $16.50.
Humidifiers installed-$60 and up
Call anytime
Heating Installation Service
458-9806 458-2669

HELP WANTED

HOUSEKEEPER: For Senior Citizen, Brighton area. Private room, bath, live-in, winters in Florida, experienced. 244-7247.

STOP MAKING EXCUSES FOR A LACK OF MONEY· DO SOMETHING ABOUT IT. WORK THREE DAYS OR EVENINGS WEEKLY· Call **247-3110.**

HOBBIES

TOY TRAINS, bought, sold, repaired. Jewelry, craft kits, etc. LEONE'S, 612 Stone Rd., 865-4260.

HOME INSPECTION SERVICE

HOMES INSPECTED: From foundation to roof. HOME BUYERS INSPECTION SERVICE, Gordon H. Wandtke 271-7640.

HOME REMODEL

ODD Jobs: Storm windows remove, washing walls, floor waxing, cleaning gutters, etc. 436-4421.

ADDITIONS, RECREATION ROOMS, Porches, Garages. All types remodeling. Free estimates, Call 266-8218.

SMALL JOBS, locks, plumbing, roofing, gutters, painting, carpentry, master mechanic machinery and motors, welding. Very responsible. Trustworthy. Dependable. Free estimates. John Przysinda 663-3277.

REMODELING, panelling, doors, windows, sun decks, porch enclosures, additions, interior finishing. Free estimates. Reasonable prices. 872-1205.

ROOFING, SIDING, painting, interior, exterior; carpentry. Insured. Steve Santangelo, 621-4297 (after 5 PM)

PAINTING, DRYWALL REPAIR construction, attic insulation, storm windows, plumbing repairs. 461-4169 or 244-7824.

ALL TYPES HOME REPAIRS AND REMODELING

No Job Too Small
F.C.L. Remodeling
482-7186

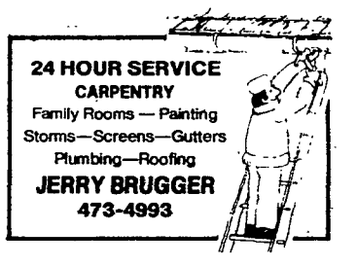

24 HOUR SERVICE
CARPENTRY
Family Rooms — Painting
Storms—Screens—Gutters
Plumbing—Roofing
JERRY BRUGGER
473-4993

INSULATION

MOONLIGHTER INSULATION: fully experienced. SAVE ON FUEL AND INSULATION COSTS. Free estimates. (after 5 PM) 426-1930.

INSURANCE

ON THE SPOT Auto & Cycle Insurance. Monthly payments (also Life, to age 75 years. No physical). Chas. M. FILIPPONE, 737 E. Main near Alexander. 454-5272.

IRON WORK

WROUGHT Iron Railings, Dividers, Furniture, Int. & Ext., Free Estimates. 671-4439.

JANITORIAL SERVICE

COMPLETE LINE OF JANITOR SUPPLIES
MAINTENANCE SERVICE
ALADDIN JANITORIAL SVC
544-6440 or 454-5084

LANDSCAPING

NICOLINI & SPINELLI: Landscaping & Contractors. All types of landscaping design and construction. Thatching, reseeding, and aerating. Weekly mowing & maintenance. 342-9372 or 467-0572.

MASON WORK

MASON Work — Patios, brick steps, chimneys, sidewalks, garage floors, planters, additions. Compare our prices. 28 years experience. Free estimates. Check our reputation. DiNapoli Bros. 227-4635. Call Anytime. 225-7681.

ADDITIONS, STEPS, patios, fireplace, chimneys, repaired. 40 years experience. Insured. 266-1491 or 225-4699.

MASONARY — WALLS, steps, brick repair, and aluminum siding. Reasonable. City. 244-6947.

MASONRY & CARPENTRY
Cement, flagstones, walks, patios, garages, house additions, cellars waterproofed, fireplaces, concrete driveways, buildings, and roofing.
FERRIGNO 865-9242
Since 1946 Fully Insured

MASON WORK
Patio, sidewalks, steps, chimney stucco, brick, plastering, retaining walls, garage footing, floor, drains, tile, etc.
SAM LORIA
482-3271

MOBILE HOMES

SUNSET VALLEY ADULT MOBILE HOME PARK, Webster, a good place to retire — 235-3987.

MONUMENTS

MONUMENTS, Markers, Cemetery Lettering. BAY MONUMENT, 760 S. Clinton. 244-2377, 288-8534.

MOVING & HAULING

MOVERS — Appliances, Household, Pianos. Pick-ups, deliveries. 235-4525, call anytime.

K-D MOVING & Hauling, Appliances & Household. Hourly rates. Free estimates. 328-7730.

MOVING — LOW hourly or job rates. Insured. 436-8398.

MOVING? WE offer man & truck, $15. hr., 2 men, truck $20. hr. UNCLE BILL'S, 964-2130.

INDEPENDENT MOVERS — Local & Long Distant Moving — 24 hours — Insured Service — Pads, Dollies, 6 Room Van. 3 men & Truck. $23 per hour. Phone 235-8328.

PAINTING & PAPERHANGING

PAINTING & PAPERHANGING. Textured-swirl ceilings. Free estimates. Quality work. Dan Burgmaster, 663-0827.

PAINTING, Paperhanging. Excellent Workmanship. Senior Citizen Discount. RAY WEBER, 342-9066.

PAINTING — Interior and furniture refinishing. Kitchen cabinets restyled and refinished. Expert piano refinishing. Special antiquing effects. Top Quality Lacquer work. Call Dell Alexander, 334-4266 evenings.

PAINTING, INTERIOR & EXTERIOR, Done by full time experienced painter at reasonable rates. For free estimates please call 594-4724.

EXTERIOR & INTERIOR, painting. Insured. Free estimates. SKELLEN, 288-0518.

INTERIOR, EXTERIOR. Fully Insured; free estimates. BILL'S, 473-9189.

LAZZWOOD exterior, interior painting. Guaranteed, free estimates, 544-9483.

PAINTING BY GEIER
Prices reasonable. It pays to hire a professional.
Dutch Boy Products Used
Wallpaper Specialists
Call 671-2119

PHOTOGRAPHY

SPECIALIST in Weddings. MARY S. McCARTHY, Photographer. 342-3842.

ALL-OCCASION PORTRAITS, featuring hand made mahoghany photo mounts. Caribe Photo Service, 1276 N. Clinton, 342-0490.

PIANO TUNING

PIANO TUNING & SERVICE. Player piano service. GEOFFREY F. LATTA, Registered Craftsman. 461-3620.

PIZZA

EAT HERE or phone in take-out orders. King-sized subs. (10% off, food prices to seniors) BOB'S Subs & Coffee Shop, 1629 St. Paul, 266-9672.

PLUMBING

A-1 PLUMBING & HEATING Co. Complete Remodeling & Repairs. Quality, Honesty, Sincerity. 271-7640.

RETIRED PLUMBER, work guaranteed. Call A.M. or eves, 338-2637.

R&R PLUMBING
24-Hour Emergency — Service —
- HOT WATER HEATERS
- ELECTRIC SEWER CLEANING
- COPPER WATER LINES
- BATHROOM REMODELING

Free estimates/reasonable rates
All Work Guaranteed
325-3212
Complete Plumbing & Heating Services
NO JOB TOO SMALL

CASSIDY PLUMBING HEATING
24 HR. EMERGENCY SERVICE
- Sewer Cleaning
- Water Heaters
- Complete Service & Installation
- Low Rates
- Licensed & Bonded

381-3136

PLUMBING SUPPLIES

DISCOUNT PRICES

On Top Quality Items to all . . . You Name it Ferraro's has it.
SERVICE AND INSTALLATION AVAILABLE
WATER HEATER SPECIALISTS
PLUMBING SUPPLIES and FIXTURES
FREE consultation on all your plumbing problems . . . Call
232-2090
FERRARO'S
226 Smith St.,
near Lake & State at Genesee Bridge
DAILY 7:30 AM to 6 PM · SAT. TILL 5 PM