Comedy in Webster

Gerald Murphy and Jay Nagel review their lines for the Holy Trinity Junior High production of the comedy "Good Night Uncle George" slated for Nov. 30 at 7:30 p.m. Others in the cast are Jim Lucey, Kathy Willmes, Susy Begy, Mary Kay Abel, Patty Hanby, Peggy Becker, Jeannie Adams, Teresa Miller, Paul Voisey, Richard Ianello, Martin Reifenstine, Chris Smith and Anita Fisher. It is directed by Sister Patricia.

Apple Symbolism

Ithaca — Thanksgiving Day began at Immaculate Conception Church with Mass and a special Thanksgiving service. Wrapped canned goods, and other foods were brought to the altar by the congregation. After Mass the food was delivered to needy families in the parish. Two bushel baskets of apples were on the altar and each family took home one apple. Then during their Thanksgiving dinner, they cut the apple to provide a piece for everyone at the table. The sharing was a symbol of the Eucharistic meal at Mass and the Thanksgiving dinner at home.

HOPE IS MANY THINGS...

THE HOLY FATHER'S MISSION AID TO THE ORIENTAL CHURCH

AN OPEN LETTER TO ALL OUR READERS

Dear Friend:

There are 1.8 million refugees in the Holy Land, each one the voiceless victim of a war now in its 26th year.

Mostly children, they are refugees torn to shreds by war.

We mend them best by giving them hope.

Hope is a pair of shoes, an egg, a clean blanket, a chance to receive the sacraments.

Hope is a handful of practical-action people—priests, Sisters, and qualified volunteers—who leave their own homes and become refugees in the Holy Land for the refugees.

These people, just a handful, are our Pontifical Mission for Palestine.

They are people who feed, teach, heal, clothe, mend, fulfilling the love-mission of Jesus Christ, in Bethlehem, Nazareth, Cairo, Damascus, and war points in between.

Their mission is love, and peace with justice.

Their strategy is service—the works of mercy, person-to-person, in the name of Jesus Christ.

There is hope in the heart of the blind child in the Gaza Strip because he is learning a trade in the Pontifical Mission Center for the Blind.

You give them hope because you care.

We ask your prayers, for peace and for the safety of us all.

We beg you to help us keep hope alive. Please use the coupon below. I'll be writing to thank you for your gift.

Gratefully yours in Christ,

Monsignor Nolan

P.S. The innocent civilian victims of war in the Middle East need aid. Please give so they may hope again. Only $120 will feed a family for a year. Anything will help!

Dear Monsignor Nolan:

CH

ENCLOSED PLEASE FIND $ _____

FOR _____

NAME _____

STREET _____

CITY _____ STATE _____ ZIP CODE _____

Please return coupon with your offering

THE CATHOLIC NEAR EAST WELFARE ASSOCIATION

NEAR EAST MISSIONS

TERENCE CARDINAL COOKE, President
MSGR. JOHN G. NOLAN, National Secretary
Write: CATHOLIC NEAR EAST WELFARE ASSOC.
330 Madison Avenue • New York, N.Y. 10017
Telephone: 212/986-5840

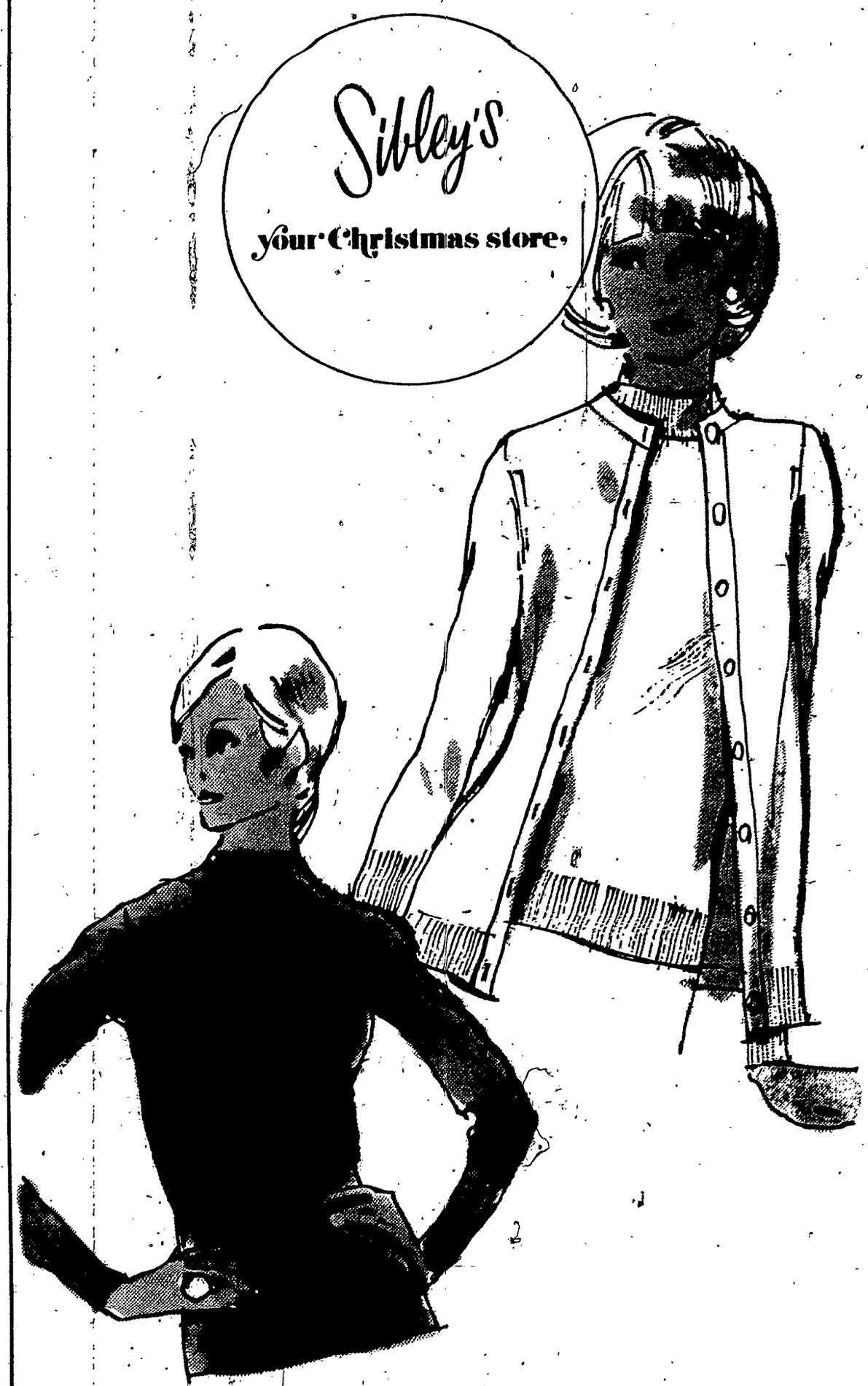

CLASSIC CASHMERES IN PRETTY PASTELS

The perfect gift — plush, cozy cashmere in soft pale tones to blend with or accent your every fashion, Misses sizes. See our total collection, a few of which we've shown. Long-sleeve cardigan, $48; shown with short-sleeve, mock turtleneck pullover, $34. Long-sleeve, mock turtleneck pullover, $42. Sibley's Better Sportswear, Second Floor, Downtown and Eastview.

Sibley's suburban stores open monday thru saturday 'til 10
Sibley's downtown open monday thru saturday 'til 9