

St. Januarius Spreads A Sense of Community

By PAT BOLAND

Naples — St. Januarius Church nestles comfortably here in the vineyard-clad hills. A striking building-of-modern design, it is both inviting and inspiring. The two motifs of the Church, the grape country and the mountainous surroundings, are brought out by the Swiss roof, the poured concrete panels and the many miniature windows which dot the walls and are a dominating factor of the Church.

These windows are shaped like grapes and their colors are also grape colors, from purple to shades of gold and red.

Inside the church, a large

Crossword

- ACROSS
- 1. Also
 - 4. Spouse
 - 8. Snoop
 - 11. Make a mistake
 - 12. Solar disc
 - 13. Regret
 - 14. Shield
 - 16. Natives of Asia
 - 18. White lustrous metal
 - 20. Small cogwheel
 - 22. Plant
 - 25. Like
 - 26. Musical note
 - 27. Impel forward
 - 28. Swift
 - 30. Be sick
- DOWN
- 1. Beverage
 - 2. Mineral rock
 - 3. Musical instrument
 - 4. Bone behind ear

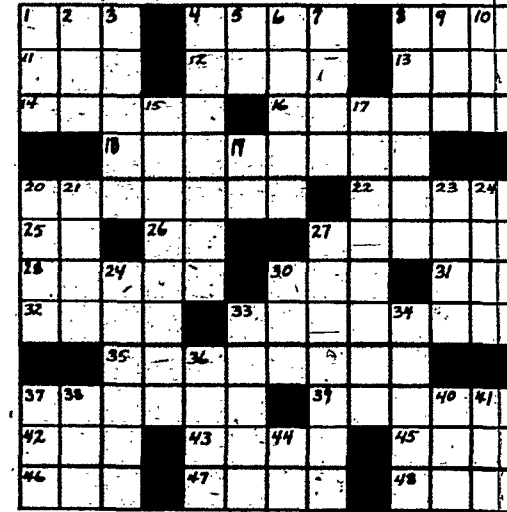

crucifix hangs suspended from the ceiling. Designed and donated by Fritz Wasser, formerly of Naples, the beams of the cross were made from an old barn, and the corpus, of bronze, is a realistic and suffering Christ. The artist entitled his work Christ in Turmoil.

Probably as unique as the structure itself, is the feeling of community which emanates from this parish. As one enters the Church to attend Mass at 10 a.m. the fragrance of freshly-brewed coffee permeates the Church.

This is due to another unusual design: the parish hall is in the church proper, and separated from it only by folding doors.

Thus, at social functions, if these doors are left slightly open, the red light burning in the sanctuary seems a silent reminder that Christ is truly a part of our daily lives.

Coffee and doughnuts are served after this Mass, strangers are spoken to, and made to feel welcome.

There is an elderly woman giving away homemade pincushions. She says that she has made and given away over 500 so far.

Father Robert Smith, pastor, encourages social life within the parish; for we are, he says, social beings. He believes that having these social activities within the church will help create a small nucleus of Christianity.

If this small group becomes strong and effective, it will act like the proverbial pebble in the pond, causing ripples, touching and influencing the community at large.

St. Januarius is an integral part of the community here. Many, besides the 253 registered parishioners, attend the three large social affairs of the year: the St. Patrick's Day Dance, the St. Boniface Party, and the Oktoberfest.

The senior citizens of Naples hold their meetings in the church hall, and the church is a depot for Friendship House, a counseling and service center of Middlesex.

The parish is active in the Naples Council of Churches, and participates in the four ecumenical services held each year.

CORRECTION

The Courier-Journal last week incorrectly referred to Father Gerald Connor as rector of Becket Hall. Father John Hempel is rector. Father Connor is spiritual director.

Answer To Crossword On Page 23

- 5. By
- 6. Crews
- 7. Within comb. form
- 8. Orison
- 9. Hasten
- 10. Affirmative word
- 15. First
- 17. Impertinent
- 19. Within
- 20. Brazil estuary
- 21. Danube tributary
- 23. Mercury antiseptic
- 24. Lairs
- 27. Top ornaments
- 29. Torment
- 30. Social insect
- 33. Malicious burning
- 34. Greek market place
- 36. Female singing voice
- 37. Cut of pork
- 38. Mouth
- 40. At this time
- 41. Lamprey
- 44. French article

Father Smith and other ministers began this year the blessing of the grapes, which will now be another yearly ecumenical service.

St. Januarius also contributes volunteers to the Naples Occupational Therapy Ecumenical Sessions. (NOTES) Twice each month out-patients of Willard State Hospital come to one of the church halls in Naples for a

period of recreation and therapy. Volunteers from the Naples churches serve a hot lunch and assist the therapists.

Hicks

Home Heating Inc.

271-7414

271-4650

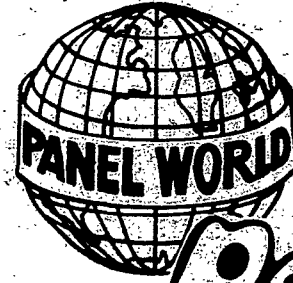

PANEL WORLD

Paneling

One day installation of our beautiful paneling

NO JOB TOO LARGE OR TOO SMALL

- VANITIES • KITCHEN CABINETS
- PANELING

Kitchens, Bathrooms, Any Room of the Home or Office

Visit Our Paneling Showroom at

769 EMERSON ST.

458-2000

Political Advertisement

Political Advertisement

Irondequoiters

DEMING DECEIVES YOU

Your tax decrease is one year late. He played politics with your tax dollars! Elect a professional manager.

PAUL SCHMIDT

FOR SUPERVISOR

Pull Lever 12A

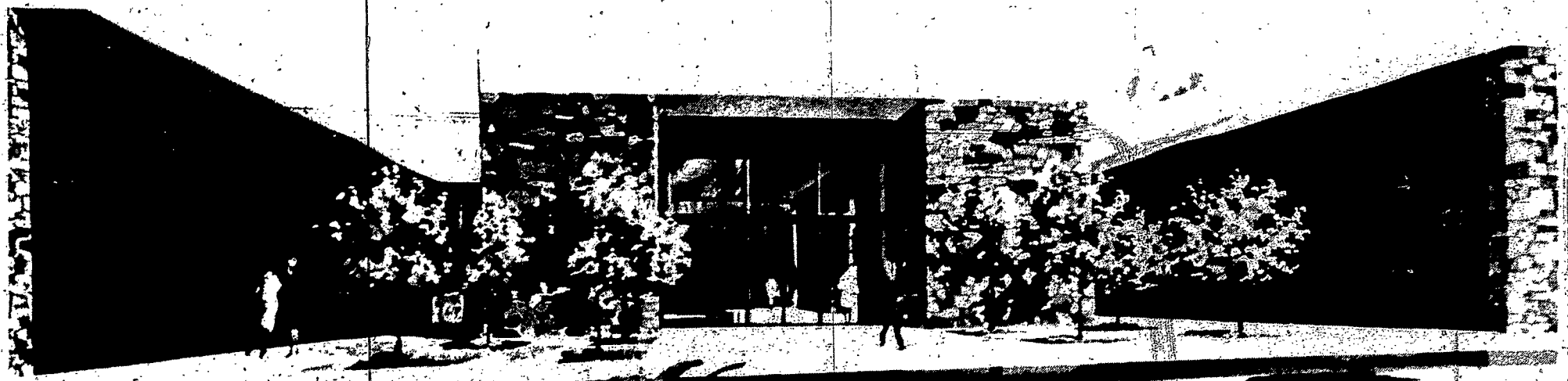

White Haven Chapel and Garden Mausoleum

Progress Report

The Lilac Court building shown above right is completed and in use as Rochester's only Garden Mausoleum.

The Chapel (center) and Dogwood Court buildings are now under construction. Barring any unforeseen delays these will both be finished this year.

This chapel will be available for services of all Faiths and can be used for committal services by anyone having property in White Haven.

The East wall of the fully carpeted, heated and air conditioned Chapel area will feature an especially designed, imported, stained glass window to compliment the rising sun.

Indirect lighting and appropriate background music will provide the setting for peaceful meditation. During the daylight hours, anyone may relax and reflect in the calm and quiet beauty of this sanctuary.

For the next several months these buildings will be under construction. You are invited to drive out and see for yourself just how they are built. The rugged construction together with the Permanent Maintenance Fund guarantees our promise, FOREVER. Why not visit us today?

There are many far-sighted families who already have taken advantage of our pre-construction pricing. As a result the choice of location is fast dwindling to just a few areas in the buildings now under construction.

Therefore, in order to provide a wider selection for those who prefer the Garden Mausoleum, we are pleased to announce the opening of reservations in the Azalea Court building.

As families have investigated the idea of clean, dry, vented Mausoleum en-

tombment versus land burial, they have found it really costs less to have what they want. The lower pre-construction prices now in effect can avoid the higher costs which are bound to be incurred in later years. It keeps insurance funds available for other expenses and eliminates a great deal of the emotional strain at time of need.

The interest free payment plan is set so that payments are low enough for any family to afford.

Send coupon below for full color brochure—of course there is no obligation.

WHITE HAVEN MEMORIAL PARK

210 Marsh Road, Pittsford, N.Y. 14534

Crantier Neville President

Oct 10/1973

Dear Mr. Neville:

Please let me have color brochure and information on all types of Burial and Mausoleum property including cost, availability and details of no interest or carrying charge payment plan.

Name

Address

City

State

Zip

