Right to Life Elects Officers

Two Monroe County attorneys and a registered nurse were among the recently elected officers of the Rochester Area Right to Life Education Fund, Inc. Named president was Thomas Garlick, an attorney, who resides in Pittsford. Elected vice president was Mrs. Muriel Trunfio of 40 Poplar Way. Robert Burke of Corwin Road, also an attorney, will serve as secretary: and Mrs. Joan Hanna of Idlewood Road as treasurer.

Garlick said there would be no changes in the organization s basic objectives. Rochester Area Right to Life Education Fund, Inc. is a non-profit, nonsectarian group dedicated to promoting the dignity of human life at all stages, and in particular, to assuring legal protection of the unborn through educational means.

Garlick noted that we are experiencing a drift toward anti-life in our society, and abortion is just one sympton. "Abortion is the killing of human life," he said, "and because it is destructive, it is not an appropriate solution to society's problems. We must find other more humane ways to solve our problems of population expansion, pollution, poverty, war and racism."

Garlick also announced three additions to the organization's Executive Committee: Mrs. Joan Hanna, Alban Reichert an attorney of Rogers Parkway, and Richard Werner, MD, of Pittsford.

MUNRO TV SERVICE
CALL 328-5536
9-9 DAILY, EVES. BY APPT.
Guaranteed service on all makes; Color, B & W, Stereos, Radios

FOR PERFECT
DIAPER SERVICE
Stork
BABY WASH
381-7340

GRADUATES' MASS

Groton — Parishioners graduating this year assembled in caps and gowns with their parents at St. Anthony's Church for Mass June 25, followed by a communion breakfast in the Groton Village Hall. The breakfast was served by the members of the Junior and Senior Altar & Rosary Society.

FESTIVAL

The St. Philip Neri annual festival will be held Friday and Saturday, July 14 and 15, on the school grounds at 1772 Clifford Avenue Chairmen are Angelo L. DiNieri and Philip B. Dattilo, Sr.

POLYSTYRENE CEILING TILE
WASHABLE—PAINTABLE—
MOISTUREPROOF—
INSULATED—FIRE RATED—
COMPETITIVELY PRICED
Polystyrene Thermo-Tile. Everything a ceiling tile should be.
For information, have your dealer write or call collect.
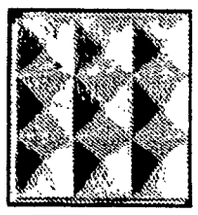
THERMO-TILE
King & Company, Inc.
Clarksville, Arkansas 72830
(501) 754-6090

2 or 5 DOLLARS MAKES YOU A
BREATHGIVER
MONEY GIVES BRETH TO BOSCO HOUSE BY
BRINGING
RELIGIOUS
EDUCATION
TO THE
HANDICAPPED
TAX DEDUCTIBLE AND PAYABLE TO BOSCO HOUSE
1150 BUFFALO RD.
ROCHESTER, N.Y. 14624

Seagram's 7 Crown. It's America's whiskey.

And when Americans enjoy themselves, chances are they do it with 7 Crown.
Because in America more people drink and enjoy 7 Crown than the leading Scotch and Canadian combined. And they do it for a very good reason: the taste. It's uniquely and consistently smooth.
Whatever you do this summer, take 7 Crown along, too. It's America's whiskey. And it should be yours.
Taste the best of America. Say Seagram's and Be Sure.

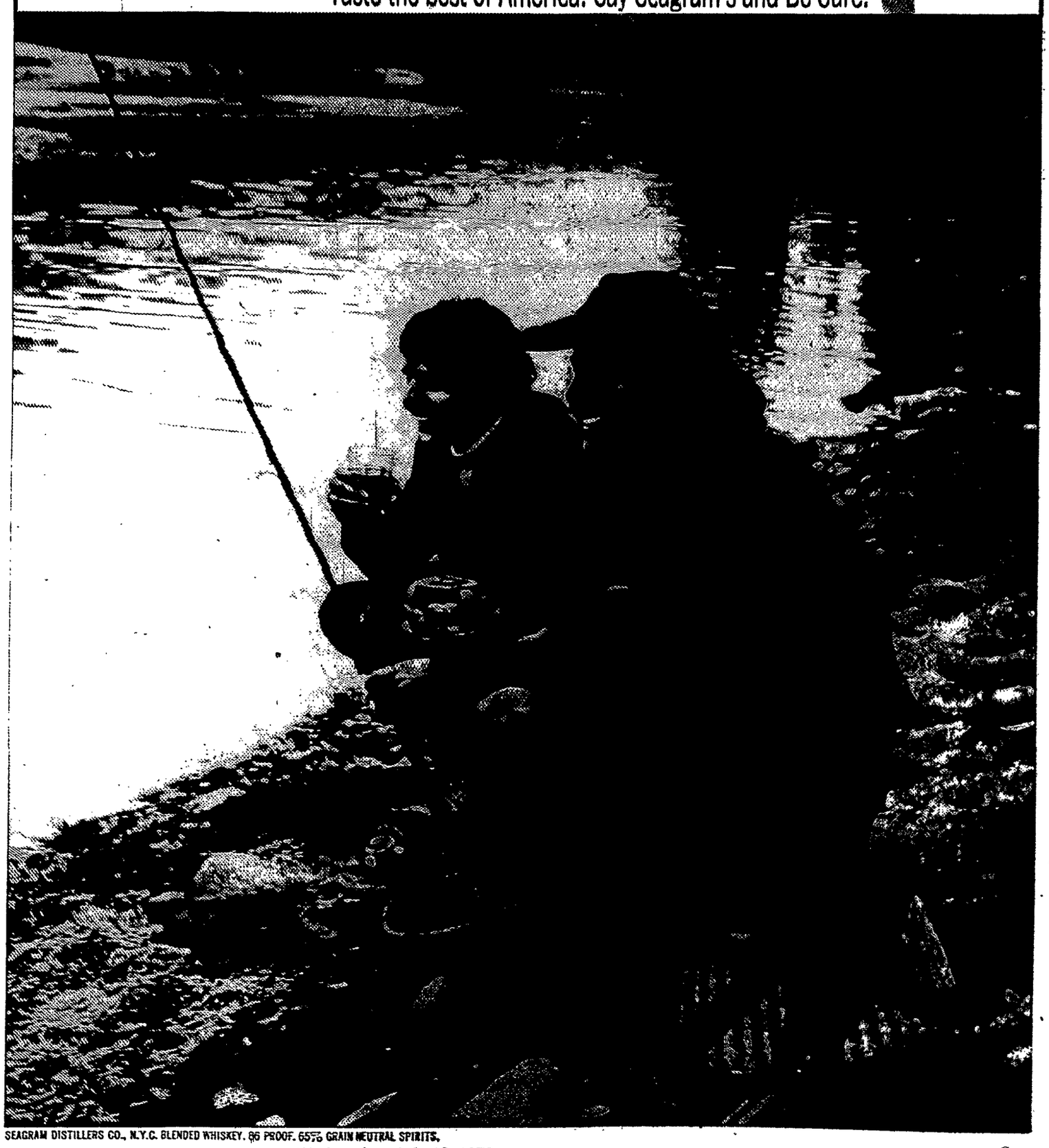

SEAGRAM DISTILLERS CO., N.Y.C. BLENDED WHISKEY. 86 PROOF. 65% GRAIN NEUTRAL SPIRITS.