

Father McDonald And His New Church

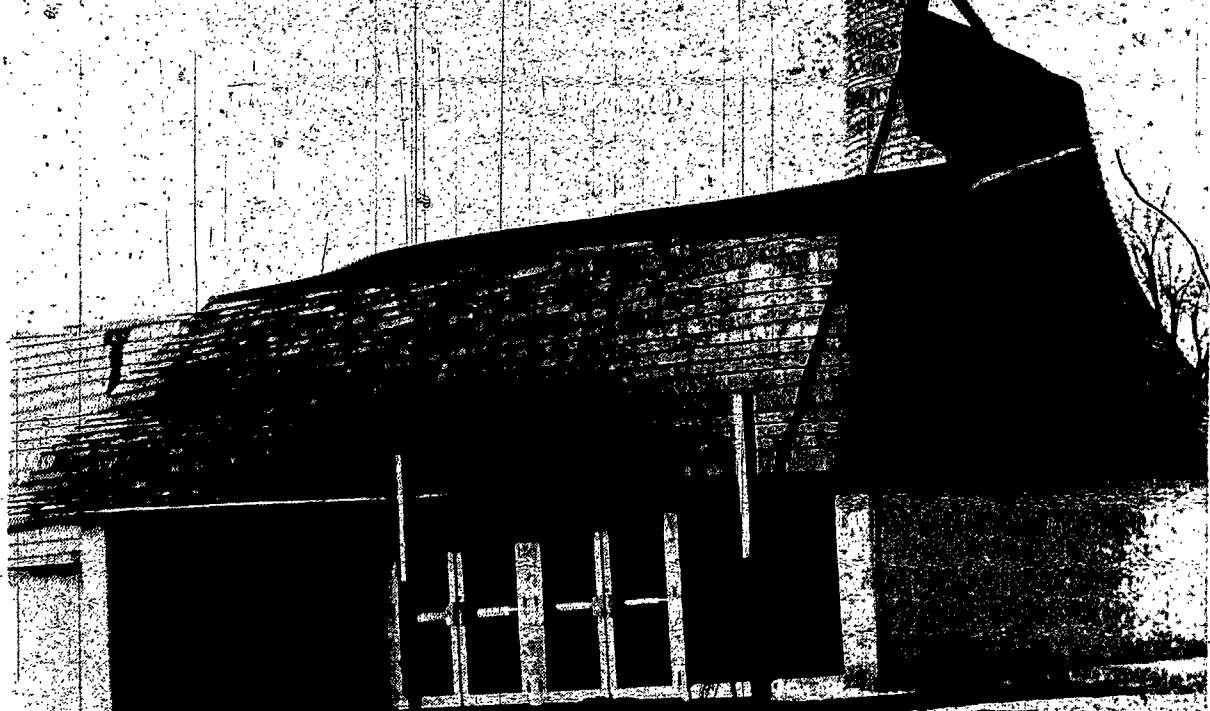

First Mass Celebrated In New North Chili Church

First Mass in the newly-constructed St. Christopher Church, North Chili, was celebrated at 5:30 p.m. Saturday, Jan. 30, by Father Elmer McDonald, pastor.

Bishop Hogan celebrated Mass and preached the homily in the new edifice on Sunday.

The structure, erected on a 15-acre plot at Union and King streets, just south of Buffalo Road, is described as "a multi-purpose building designed to meet the needs of a parish in a challenging world."

Designed in circular form, the building features a swooping roof starting low and rising to a cylinder type of structure over the sanctuary area.

Through use of folding doors, it can be used totally as a

church seating 600 persons, as an assembly hall seating 400, or can be divided into two large meeting rooms or five classrooms.

For purposes other than worship the sanctuary area is protected by a large screen.

Entire cost of the project, Father McDonald noted, approximated \$250,000, including fees, furnishings and landscaping. The parking area accommodates 400 cars.

The interior ceiling of the building is of natural redwood planking; the sloping side walls feature natural cedar shingles, and the low walls are of white plaster.

Architect was James H. Johnson, Rochester, and the con-

tractor was Frank G. Maggio & Bros., Rochester.

St. Christopher's Church was established in June 1968. Until last week Masses were celebrated for the 500-family parish in the North Chili Medical Building, 316 Union St. Religious instruction for parish children has been conducted on Saturdays in the First Methodist Church, Chili.

The parish rectory was constructed on King Road just east of the church building. The frame structure was completed by contractors in June, and volunteer parishioners remade the basement into small class and meeting rooms.

Bishop Hogan, then bishop-designate, broke ground for the church building on Oct. 26, 1969.

Hospital Drive 'Over Top'

Elmira — St. Joseph's Hospital's "Operation Outreach" fund drive this week exceeded its \$1 million goal.

The fund is for a rehabilitation addition now under construction. It includes an adjoining section on the ground level and four floors atop a present two-story wing. To be completed by next December, the addition will be known as the "Southern Tier Institute of Rehabilitation."



Clarence M. Brobst, general campaign chairman, said it will include 20 in-patient beds and expansion of out-patient facilities.

Brobst noted that, although the drive ends this week, several outstanding contributions are expected to add to the \$1,040,000 cash and pledges to date.

FOR PERFECT
DIAPER SERVICE

Stork

BABY WASH
381-7340

IRMER  

ROCHESTER'S ONLY

Authorized Sales, Service and Parts
MERCEDES - BENZ
Dealer
Irmer Volkswagen, Inc.

71 Marsh Rd. East Rochester, N. Y.
Sales 586-4415 Service 586-1604

CELLAR WALLS WATERPROOFED
WE GUARANTEE a dry cellar
Free Estimates
General Mason Work and Repairs
DRAIN TILE INSTALLED
A. J. ARIENO 235-4371
James M. Arieno, 213 Ravine Ave.

Hicks
Home Heating Inc.
271-2879 271-4688

CEILING
Suspended & Block Ceilings **NO DUST**
ONE DAY INSTALLATIONS **NO FUSS**
Free Estimates—Call Day or Night
JOSEPH DE GEORGE CEILING
647-3795
SAVE FOR FUTURE REFERENCE

JACK BAYLISS'
The Viking
"a restaurant of distinction"
Famous for
PRIME RIBS OF BEEF
Finest Served Anywhere
1485 Mt. Read Blvd. 458-0420
Closed Sundays

PRO MUSIC Rochester Philharmonic Orchestra
for Young Listeners
SAMUEL JONES, Conducting
WITH
OPERA THEATRE OF ROCHESTER
PRESENTING
HELP! HELP! THE GLOBOLINKS!
an opera for children and those who like children
SUN., FEB. 7—3:00 P.M.
EASTMAN THEATRE
Tickets—Eastman Theatre Box Office
60 Gibbs St.—454-2620
General Admission: \$1.00

LEWIS NEARY

It's a gamble you needn't take when there's an expert who can pack your household goods, move them to your new home or store them in the finest fireproof warehouse in your community . . . often at less cost than it would take to replace damaged goods. Free estimates on request.

Representing **ALLIED**
BLANCHARD'S
MOVING & STORAGE
ROCHESTER'S LEADING MOVERS
254-7710

VAN LINES Inc.
No. 1 on U.S. Highways—No. 1 in Service—No. 1 in your community
834 EMERSON ST.