Want Ads

AUTOMOTIVE

BUICK 1968 Electra 225, convertible, white top, bronze body, full power. Must sacrifice. Reasonable offer accepted. 967 Harvard St.

FORD — 1968 Wagon, like New. All power. Factory Air Conditioned. Reasonable. 654-9476.

VOLKSWAGEN — New and Used. Good selection of traded domestics. Dockak Motors. Route 5 & 20, Geneva, New York. Area Code 315-789-2200. Open Evenings.

PLYMOUTH 1967 VIP 2 Door Hardtop. Blue. 4 speed. Air conditioning. Full power. Must sell. 288-2085.

CADILLAC 1970 Convertible. Green, white saddle interior. All options. Dealers wife's private car. Save $$$. 315-597-4861 or 716-454-2380. Palmyra Motors, Rt. 31.

OLDS 1970 — Luxury Sedan. Hardtop. Every available option. Original list $6,400. Sales managers Demo. Buy now at $5,295. Palmyra Motors, 315-597-4861 or 716-454-2380, Rt. 31.

MERCHANDISE

AFGHANS — Many patterns. Complete cost $35.00. Crochet. 671-3151.

HOLLYWOOD single bed. Complete $20.00. Dining room set, eight piece, $30.00. Phone after six, 586-1778.

SWIPE, Swipe, Swipe. Miracle Cleaner Walls, Woodwork, Rugs, Grills, Cars. For Demonstration Call 482-9367.

Manufacturer wants level backyard for early installation of new 1970 pool in order for factory to keep steady all-year-round production. Top consideration given for right location. Call 381-6421, out of towners call collect.

WANTED

FOSTER homes needed for Catholic children, especially teenagers. liberal board rates. Liberal board rates. Monroe County Children's Services, 442-4000 ext. 2466.

MUSICAL MERCHANDISE

EPWORTH Concert Grand Upright Piano. Good Condition. 58 in. high. 27 in. wide. Asking $200. Call mornings between 10 and 11. 288-0580.

"IMPORTANT Notice: The New York State Law Against Discrimination and the Federal Civil Rights Act of 1964 prohibit discrimination in employment because of sex unless based on a bona fide occupational qualification. Help Wanted and Situation Wanted advertisements are arranged in column captioned "Male" and "Female" for the convenience of readers and are not intended as an unlawful limitation or discrimination based on sex."

BUSINESS OPPORTUNITIES

FOR SALE — Delicatessen: inventory - fixtures. 691 Bay St. HU 2-2320 or BU 8-8091.

MEN, WOMEN — Ambitious couples, who can only work part-time, and are interested in becoming distributors of Home Care products, compensation discussed at interview. Call 338-2611 evenings 7 to 9.

HELP WANTED FEMALE

RN's and LPN's; work the hours and days you want. Phone 454-4930. Medical Personnel Pool.

HOUSEKEEPER — Live in for elderly women. 254-6282.

COOK, HOUSEKEEPER for Rectory—Live in or out. Excellent salary. Call 266-1092.

CHURCH Secretary — East Rochester, Penfield, Fairport section. Pleasant working conditions. 35 hour week. Write Courier Journal, Box 237.

BUSINESS SERVICES

WINDOW WASHING, reasonable rates. Phone 544-2330.

PIANO TUNING by experienced tuner, also plays. Call Jerry Gallagher, 482-4061. Reasonable rates.

ODD jobs: Storm windows removed, washing walls, floor waxing, cleaning gutters etc. 436-4421.

FLOOR sanding, refinishing. Dependable service since 1921. Reasonable. Cy Callemeyn, 865-1353, 458-6685.

ROOFS and Chimneys repaired — wind and ice damage. Carpentry repairs. Gilbert. 254-7655.

SWIPE, SWIPE, Swipe, Miracle Cleaner. Wall, Woodwork, Rugs, Grills, Cars. For Demonstration, Call 482-9367.

PAINTING — Interior and exterior. Excellent work. Estimate free. Phone 244-3735.

INCOME TAX — Accounting, Personal, Confidential. Reasonable. Gary Proud. 288-0407.

INCOME TAX Service. Your Home. Reasonable Rates. Call 663-3366.

SPECIAL FEATURE
FOR SUBSCRIBERS
ONLY
10¢
PER WORD
WANT ADS
Payment Must Accompany Order
MINIMUM 10 WORDS $1.00

PRINT ONE WORD IN EACH BOX

Enclosed Find $....................
Please Run My Want Ad for .... week(s).
Name ....
Address ....
City .... Zip ....

MAIL TO
COURIER JOURNAL
Want Ad Dept.
35 Scio Street
Rochester, New York 14604
MAKE CHECKS PAYABLE TO COURIER JOURNAL

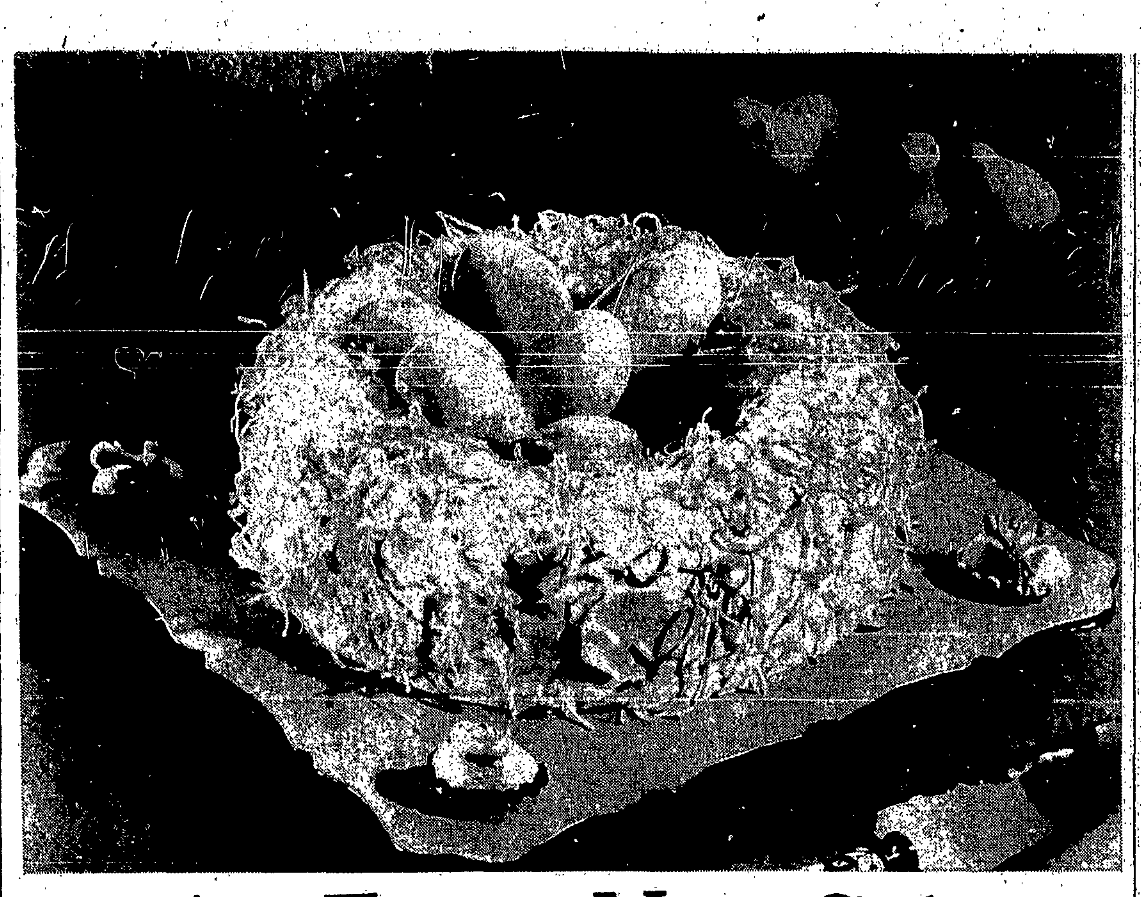

An Easter Nest Cake

A cake that looks like something else has special appeal for little children. This Easter nest begins with half a cake mix baked in a one-quart ring mold. It is covered with apricot frosting and coconut, and the eggs it holds are made of uncooked fondant.

The frosting recipe:

1 egg white
⅓ cup light corn syrup
¼ cup apricot jam
Few drops almond extract

Beat egg white until stiff but not dry. Combine corn syrup and apricot jam; gradually beat into egg white. Continue beating until frosting stands in firm peaks. Fold in almond extract.

Double the recipe when making a standard two-layer cake.

Uncooked fondant:

⅓ cup margarine
⅓ cup light corn syrup
½ teaspoon salt
1 teaspoon vanilla
1 pound confectioners sugar, sifted

Mix margarine, corn syrup, salt and vanilla in large mixing bowl. Add sugar all at once. Mix all together — first with a spoon, then knead in dry ingredients with hands. Turn onto board and continue kneading until mixture is well blended and smooth. Makes about 1⅓ pounds candy. Divide and tint with various vegetable colors. Shape into eggs. Store in cool place.

Grade School Music Festival This Weekend

About 375 children from 18 schools will take part in a music festival this weekend at the Spencerport High School.

Their public performance is scheduled for 1:30 p.m. Saturday, March 21, in the school auditorium, 2701 Lyell-Spencerport Road.

Practice sessions will be held Friday afternoon and Saturday morning for the county elementary chorus and band, consisting of fourt, fifth and sixth graders.

The festival is a project of the Monroe County School Music Association, which already has presented junior and senior high school concerts. Jerfrey W. Drifmeyer is coordinator. Directors are Giles Hobin of Rush-Henrietta, chorus, and Michael J. Wagner of Geneseo, band.

St. Andrew, St. James and St. Salome schools are participating, with the public schools of Brighton, Brockport, Churchville-Chili, East and West Irondequoit, East Rochester, Fairport, Greece, Hilton, Pittsford and Spencerport.

New Deadline!

When the Courier-Journal shifts to its new format April 8 it will also be moving up its delivery date two days from Friday to Wednesday.

These factors necessitate a change in our deadline schedule. Beginning with the April 8 issue all articles must be received at the Courier-Journal desk no later than the Thursday morning mail.

Courier Survey

The Saturday Mass ...How It's Going

Rescheduling the Sunday Mass obligation to Saturday is causing the problems Bishop Hogan hoped it wouldn't.

In an informal survey of 17 parishes this week, the Courier-Journal discovered decreased attendance in the churches that did not schedule a Saturday Mass. However, churches that did reschedule reported only a minimum of growth in weekend attendance and income.

The reason offered for the discrepancy was that the new scheduling was still in its fledgling state; it was too early to determine long range effects.

While the pastors asked told the Courier that the majority of lay comments on the new scheduling was favorable, the reaction of some of the clergy was less than enthusiastic, and one pastor was reported to be forthrightly condemnatory. The latter was said to have told his congregation that attendance at the new Saturday Mass did not satisfy the Sunday obligation. "Pope and bishops to the contrary," his colleague chuckled.

One pastor described himself as the "man in the middle" over the Saturday Mass. He has not rescheduled the Sunday obligation, "but I may be forced to," by declines in income and attendance.

To ease the possibility of rivalry in Mass attendance, all the pastors of a Rochester suburb recently decided to inaugurate the new scheduling together. Polls were taken in the individual parishes, however, and, by the preference of the laity, the times of the Masses will vary from parish to parish.

Several pastors reported feeling that one church in a given area or community was sufficient for the Saturday Mass. This reason was given only by pastors who either do not expect to, or will not schedule a Saturday Mass.

Many pastors reported they will inaugurate the new scheduling in the near future. All of these expect to begin about Easter or shortly thereafter.

One of the stipulations Bishop Hogan placed on granting permission for the Saturday Mass was that pastors realign their Sunday schedule, dropping one Mass.

One pastor who has a Saturday Mass reported two negative reactions. "One man came up to me and said, 'Remember Thou, keep holy the Sabbath day," the priest said. "And one woman told me that she went to Mass on Saturday, but still felt she had to go again on Sunday morning."

One pastor who has a Saturday Mass reported two negative ... [see above]

Deaths

Mr. Smalt

George J. Smalt, 87, father of two St. Joseph sisters, died March 1, 1970, at St. Ann's Home. The funeral was held March 4 at St. Augustine's.

Mr. Smalt, formerly of Farragut Street, attended St. Augustine's for 63 years and was a trustee of the parish. He was a native of Wayland and a graduate of the old Mechanics Institute, and for more than 40 years worked as a supervisor at Taylor Instrument Company.

Survivors include five daughters and a son, Sr. Marie Augustine, chemistry chairman at Nazareth College; Sr. Francis Gerard of Holy Apostles; Mrs. Gerard Weinhart, Mrs. Joseph Fromen, Mrs. Fred Blum and James A. Smalt; also 22 grandchildren, 13 great-grandchildren and several nieces and nephews.

LEGAL NOTICE

STATE OF NEW YORK
SUPREME COURT COUNTY OF CORTLAND

ERIC THRESH
Plaintiff

-vs-

ALEX KOMARNICKI, a/k/a ALEK KOMARNICKI, ALEX KOMONISKI and ALEK KOMONISKI, if living; KATAHRYNA KOMARNICKI, a/k/a KATHERINE KOMARNICKI, KATAHRYNA KOMONISKI and KATHERINE KOMONISKI, if living; "JOHN DOE" and "JANE DOE" the last two names being fictitious, their real names being unknown to plaintiff, it being intended thereby to designate the surviving spouse, distributees, devisees, legatees, legal representatives, successors in interest, judgment creditors and lienors of ALEX KOMARNICKI, a/k/a ALEK KOMARNICKI, ALEX KOMONISKI and ALEK KOMONISKI and KATAHRYNA KOMARNICKI, a/k/a KATHERINE KOMARNICKI, KATAHRYNA KOMONISKI and KATHERINE KOMONISKI, if either or both of them be deceased; and all other persons unknown to plaintiff having or claiming to have an interest in the premises described in the complaint or a lien thereon by, through, under or against any of the defendants herein specifically named or as a class, such persons, claimants or owners being herein described as devisees, distributees, creditors, judgment creditors, assignees, grantees, trustees in bankruptcy, receivers, lienors and successors in interest of any of the above unknown persons; and THE PEOPLE OF THE STATE OF NEW YORK.

Defendants.

TO THE ABOVE NAMED DEFENDANTS AND EACH OF THEM:

YOU ARE HEREBY SUMMONED to answer the complaint in this action and to serve a copy of your answer, or, if the complaint is not served with this summons, to serve a notice of appearance, on the plaintiff's attorney within 20 days after the service of this summons, exclusive of the day of service (or within 30 days after the service is complete if this summons is not personally delivered to you within the State of New York); and in case of your failure to appear or answer, judgment will be taken against you by default for the relief demanded in the complaint.

Trial to be held in the County of Cortland.
Plaintiff resides in Onondaga County, New York.
Basis of venue: Property situated in Cortland County.

Dated: February 16, 1970

NATHAN I. SHARE
Attorney for Plaintiff
Office & P. O. Address
710 Loew Building
Syracuse, New York 13202

The foregoing Summons is served upon you by publication pursuant to an Order of Hon. John H. Farnham, Justice of the Supreme Court, dated, March 4, 1970, and filed with the Complaint in the Office of the Clerk of Cortland County, at Cortland, N.Y.

This is an action to compel the determination of any claim adverse to that of the plaintiff in reference to property described as follows:

ALL THAT TRACT, PIECE OR PARCEL OF LAND, situate in the TOWN OF CUYLER, COUNTY OF CORTLAND, and STATE OF NEW YORK, being part of LOT #59 of said Town of Cuyler, and presently bounded as follows: North by County Line, East by Highway, South and West by Woodford, containing 40 acres of land more or less. Being the same property assessed on the 1930 assessment rolls for the Town of Cuyler to Alex Komoniski and sold at tax sale of November 9, 1931 to the County of Cortland.

ALSO, ALL THAT CERTAIN PIECE OR PARCEL OF LAND, lying and being in the TOWN OF TRUXTON, COUNTY OF CORTLAND and STATE OF NEW YORK, being part of LOT NUMBER 59 in said town and being bounded as follows: Beginning at the northeast corner of said lot, running thence west 30 chains and 85 links to a stake and stones; thence south 15 chains and 62½ links; thence east 30 chains, and 85 links; thence north to the place of beginning.

Said premises being also described as being ALL THAT TRACT OR PARCEL OF LAND, situate on LOT 59 in the TOWN OF CUYLER, CORTLAND COUNTY, STATE OF NEW YORK, which premises are more particularly described as the 50 acre parcel shown on an attached map of the On-Co Park and R. P. Board, dated April 8, 1932.

NATHAN I. SHARE
Attorney for Plaintiff
710 Loew Building
Syracuse, New York 13202
422-5569

DRESS MATERIALS
• SLIP COVER • UPHOLSTERY • DRAPERY • FOAM RUBBER
ZIPPERS 9c and 19c
AT LOW-LOW-PRICES
FABRIC CITY
1731 CLINTON AVE. N.
RIDGE-CLINTON PLAZA
OPEN DAILY 10 to 5:30 THURS.FRI. 'Til 9
500 Feet From Keeler Expressway
266-0391

FUNERAL DIRECTORS
Pledged To: Quality Standards
Dignity in Service
Integrity in Business

F. H. McELWEE & SON
FUNERAL SERVICE Since 1915
484 S. MAIN ST. 394-2220 394-3186
Quality Furniture
79 S. Main St.
394-2220 or 394-3186
CANANDAIGUA, N. Y.

AIR-CONDITIONED
EMERY - CURTIS FUNERAL HOME Inc.
CHAS. A. CURTIS
76 South Main St. Fairport, N. Y. 377-0483
ASSUMPTION PARISH, FAIRPORT, N. Y.

HARLOFF Funeral Home
686-5948
ST. JEROME'S PARISH
E. ROCHESTER

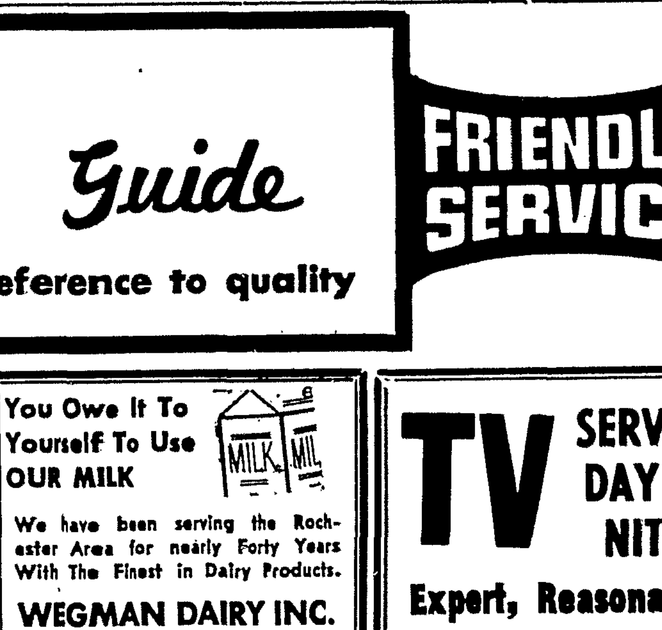

BURNS - HANNA
467-5745
1795 Ridge Rd. E.
SPACIOUS PARKING

SHOP WITH CONFIDENCE
Your BUYERS' Guide
a handy reference to quality
FRIENDLY SERVICE

GENERAL BUSINESS

GULF MOTOR CLINIC
Dynamometer Tune-Up
Wheel Alignment
• Wheel Balance
• Carburetor • Starter
• Generators
266-5472 Midland
1141 Norton St. Shopper

19 Clinton Av. S. 454-7611
LINTZ HUMIDOR
Rochester's Finest Tobacco Shop
THE ONLY SHOP IN ROCHESTER DEVOTED EXCLUSIVELY TO SMOKING

You Owe It To Yourself To Use OUR MILK
We have been serving the Rochester Area for nearly Forty Years With The Finest in Dairy Products.
WEGMAN DAIRY INC.
465 Chili Ave. 436-8100

TV SERVICE DAY or NITE
Expert, Reasonable
REPAIRS ON ALL MAKES
Call 338-2850
FOR FAST HOME SERVICE
MIKE BERARDI TV SERVICE
1502 CLIFFORD AVE.

THE HOFFMAN MUSIC SHOP
467 N. Goodman
Phone 454-5645
OPEN EVENINGS

WATCHES - DIAMONDS
Budget Terms
WM. S. THORNE JEWELERS
318 EAST MAIN ST.
Official R.R. Watch Inspector

Visit our show rooms—Select a real Bargain — Complete line Rugs, Furniture, Appliances, etc.
Charlotte Appliance
TONY AGOSTINELLI
Lake Theatre—3268 Lake Ave.
663-5050

DRUG STORES

OUR LADY OF LOURDES
LA MAY DRUG CO.
1800 EAST AVE.
271-2896

THE RED HANGER
Area's largest selection of Choir Robes and Caps & Gowns
1742 Monroe Ave.
442-2260

ST. ANDREW'S PARISH
PRESCRIPTIONS
Carefully Compounded
MANDELL'S PHARMACY
Hy Mandell
467-0879 -0785 266-9554
DRUGS-COSMETICS-SUNDRIES
Portland Ave. at Norton

OUR LADY OF LOURDES
CHILSON PHARMACY
1704 Monroe Ave.
473-6402
Prescription DELIVERY SERVICE

PATRONIZE OUR ADVERTISERS.

HEATH DOWNTOWN DRUGS
Open 10 A.M. to 1 A.M.
Sundays & Holidays Included
Opposite Xerox Square
141 CLINTON AVE. S. 232-2797

ST. CHARLES BORROMEO
DEWEY AVE. PHARMACY
Prescription Specialists
COSMETICS - TOILETRIES
PHOTO FINISHING
2910 Dewey Avenue 865-2210

PACKAGE STORES

WARNER'S LIQUOR STORE
HINCHEY ROAD AT CHILI AVE.

ADVERTISE HERE
AT LOW COST
CALL 454-7050

NEW YORK STATES LARGEST WINE & SPIRITS CENTER is
HENNER'S Liquor Store &
INTERNATIONAL WINE ROOMS
544-554 Chili 235-7674
"WE GLADLY DELIVER"

A. CICIOTTI & SON MUSIC STORE
• RENTALS • SALES
• REPAIR SERVICE
Open Every Tues. & Thurs 9 to 9
Mon. Wed. & Fri. 12 to 9
Sat 9 to 6
62 EAST AE.
HILTON, N.Y. 14468
392-3150

ATLANTIC
BUILDING SUPPLIES
OPEN DAILY 8:30 A.M. - 9 P.M.
SAT. 'TIL 5

2715 W. HENRIETTA RD.
1800 EMPIRE BLVD. At Creek St.
1520 RIDGE RD. W. In Stone-Ridge Plaza
999 RIDGE RD. E. In Arlen's Plaza, Irondequoit

Pope o... Not Ne...

Excerpts from the Holy ... discourse at the weekly Gen... ence of November 10, 1969 ... lished in L'Osservatore Ron...

We wish to draw your att... an event about to occur in ... Catholic Church: the introd... the liturgy of the new ri... Mass . . . the Mass will be c... in a rather different man... that in which we have been ... ed to celebrate it in the ... centuries, from the reign of ... V, after the Council of Tre... to the present.

This change has somethi... ishing about it, something ... nary. This is because the M... garded as the traditional and ... able expression of our relig... ship and the authenticity of ... We ask ourselves, how co... a change be made? What e... it have on those who atte... Mass?

Answers will be given to th... tions and to others like them ... from this innovation. You ... the answers in all the churc... will be amply repeated ther... all religious publications, ... schools where Christian do... taught. We exhort you to p... tion to them. In that way yo... able to get a clearer and de... of the stupendous and myste... tion of the Mass.

But in this brief and si... course We will try only t... your minds of the first, spo... difficulties which this change ... We will do so in relation to ... three questions which imm... occur to mind because of it.

How could such a change ... Answer: It is due to the will ... ed by the Ecumenical Cour... not long ago. The Council ...

C O ...

ALL IN ...

More to Ch...

By Sarah Child

A recent news story concer... chiatrist who maintains that ... lies should be limited to t... dren.

The psychiatrist believes ... larger number of kids per ... not good for several reason...

One reason: The doctor sa... been proven that men and ... who are either only children ... members of very small fami... bigger achievers than thos... larger families. (Wonder w... Eisenhowers and the Kenne... even the Rockefellers wou... to say about that?

Second, the psychiatrist m... that the quality of attention ... fection a mother can give ... family must suffer by con... with the way she could mi... fewer kids.

A third reason says the psy... is that researchers have sho... kids from large families hav... IQs than they would if the ... fewer of them competing fo... tion.

The doctor, incidentally, ... children. And knowing nothi... them but what I've read of ... ther's beliefs, I feel just a lit... for them.

RACL VI...

Making the ...

By J. E. Koller

This week a transition pe... several years' duration come... end with the introduction in ... cese of final revised forms ... portant portions of the Mass ... innovations were preceded by ... ber of other changes includ... gradual introduction of the ... lar and the adoption of four ... ternate forms for the Eu... prayers.

This entire process has be... ried out as a result of decision... ed in the Second Vatican Co... simplify and clarify liturgic... tice. It can validly be descr... "liturgical renewal", and som... along the way the old passive ... sion "to hear Mass" has been ... ed by what is intended to be ... more active and emphatic ph... celebrate the Liturgy".

While the success of the ... made to date is no longer ... valid subject for debate, a re... perience causes me to ... whether or not we are yet re... the idealized new expression.

The past five Sundays have ... me in five parishes in four d... cities and dioceses in three st... one of the five locations I ... "heard Mass" but the words ... came from the sanctuary were ... intelligible and the response ... fellow worshipers was so listle... I wasn't quite sure.

In another there could be n... that I had helped to "celebr... Liturgy". A rare combination ... telligence, taste, sensitivity a... thusiasm on the parts of the ... and the congregation led to th...