Christmas Program At Hospital

Patients at St. James Mercy Hospital were treated to a "double feature" of entertainment Dec. 6 when members of the Springwater Junior Band and students of the DiVinney-Losey School of Dancing, Canaseraga, visited the hospital to sing, dance and perform during their annual Christmas visit.

Members of the band toured the halls of the hospital with their band directors, Mr. and Mrs. Bruce Haywood, singing traditional carols while ventriloquist, Royce Rowley, performed with "Roger and Danny." Santa Claus, in the person of Killine Dolan, Wayland, distributed novelty gifts and candy to the patients.

At eight o'clock, ambulatory and wheelchair patients were transported to the cafeteria for a "Dancing Through Christmas" program presented by the students of the school of dance.

To the music of "Good King Wenselaus," Diane Davis, Lucinda Nietz, Dana Lawrence, Kelly Howe, Deborah Sutfin, Dorine Lawrence, Cheryl Muchler and Patricia Davis performed a tap dance. Robin Glover performed a ballet solo to the tune of "Christmas Morning." The Heywood troupe sang and danced to "White Christmas." The 'Skaters Waltz," was done by Susan Fallan, Trude Townsend, Janet Schryver, Marie Noel Merrill, Sally Ann Ott, Christine Tonkery, Kathleen Zone, Susan Henchen, Patricia Reynolds, Lynn and Terri Boardmen. "Mr. Dancing Santa Claus," was performed by Darlene Lacey, Tonya Becker, Wendy Brown, Sharon Smith, Kim Wagner and Paula Bidlack.

"Sleigh Ride," a jazz number, was done by Barbart White, Margaret Karns, Jo Whitman, Julie Brower, Diane Happough, Kim Cragg, Suzanne Schubmehl, and Joanne Rider. The "Jingle Bell Rock," a solo number was executed by Janet Knickerbocker and the finale "Here Comes Santa Claus," featured dancers Robin Fuller, Martha Hartwell and Lucinda McCarthy.

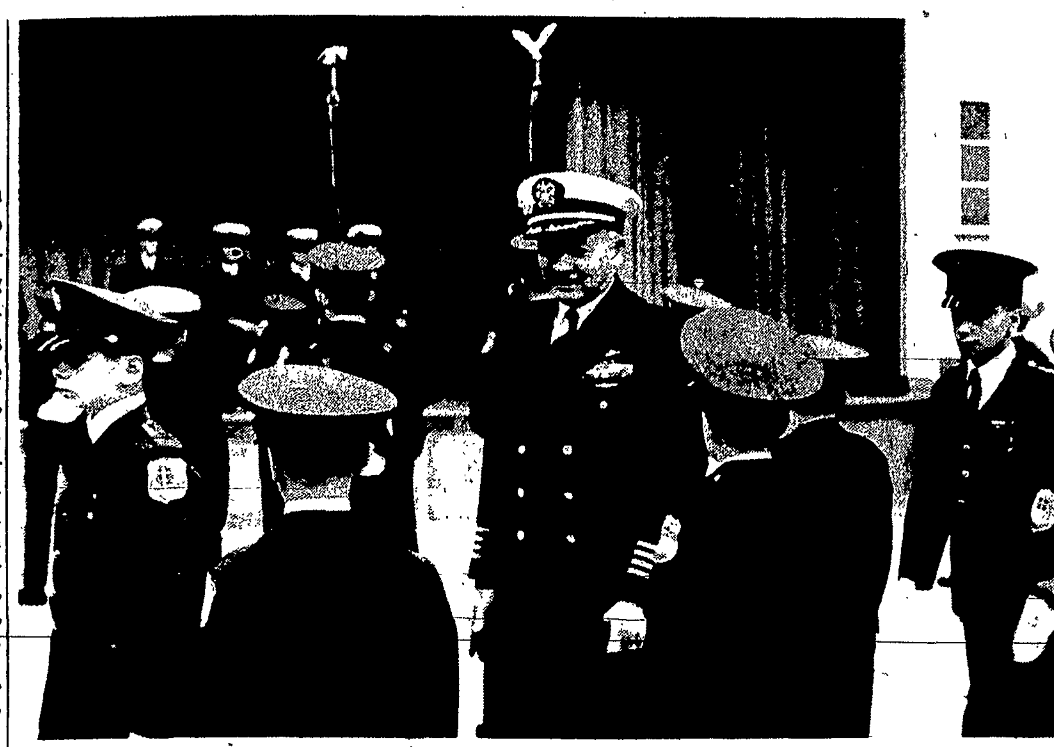

Nazareth Hall Inspection

Captain Frederick Ruder passes inspection on these Cadets at Nazareth Hall as they performed for their recent Fall Inspection. Detailed inspection was held by staff officers of Naval Officers Training Corps of the University of Rochester.

CLIP and SAVE

Current Film Ratings
National Catholic Office For Motion Pictures

CLASS A, Section 1 — Unobjectionable for General Patronage

Africa
Arizona Bushwacker
Ballad of Josie
Bible, The
Big Mouth
Blast Off
Brighty of the Grand Canyon
Bullwhip Griffin
Charley, The Lonesome Cougar
Clambake
Cool Ones, The
Countdown
Did You Hear the One About the Traveling Saleslady?
Doctor Doolittle
Double Man
Double Trouble
Endless Summer, The
Enter Laughing
Fantastic Voyage
Fastest Guitar Alive
Finder's Keepers
Frozen Dead
Follow Me Boys
Forty Guns To Apache Pass
Further Perils of Laurel & Hardy
Frankenstein Conquers the World
Frontier Hellcat
Goal!
Gnome-Mobile, The
Gentle Giant, The
Happiest Millionaire, The
I Deal in Danger
Is Paris Burning?
Jack Frost (Rus.)
Jungle Book, The
Last Safari, The (Note Formerly rated "C". The Last Safari in a revised version is now reclassified A I)
Man for All Seasons
Midsummer Night's Dream, A
Monkeys Go Home
Nobody's Perfect
Palaces of A Queen
Reluctant Astronaut, The
Return of the Gunfighter
Russian Adventure, The
Seven Guns for the McGregors
*Sound of Music
Sullivan's Empire
Tammy and The Millionaire
Tarzan and the Great River
Tarzan and the Valley of Gold
Terrornaus, The
That Tennessee Beat
They come from Beyond Space
Thoroughly Modern Millie
Thunderbirds Are Go
Time For Burning, A
Track of Thunder
What Am I Bid?
Young Americans

*This film is recommended to the patronage of the entire family as superior entertainment.

CLASS A, Section 2 — Unobjectionable for Adults and Adolescents

Battle
Big City
Brides of Fu Manchu, The
Brown Eye-Evil Eye
Camelot
Chubasco
Come Spy With Me
Counterpoint
Deadly Bees, The
Defector, The (Gr.)
Don't Look Back
Easy Come, Easy Go
Eight on the Lam
Far From the Madding Crowd
First to Fight
Five Million Years to Earth
Fathom
Fearless Vampire
Flim-Flam Men, The
Fort Utah
Girl and the General, The
Gone With the Wind
Gunfight in Abilene
Guess Who's Coming to Dinner
Hellbenders, The
Hombre
Hostile Guns
Hour of the Gun
How To Succeed in Business Without Really Trying
In Like Flint
How I Won The War
Jokers, The (Br.)
Jack O' Diamonds
Killers
La Vie de Chateau
Long Duel
Mummy's Shroud
Man Who Finally Died, The
Naked Among The Wolves
Operation Kid Brother
One Million Years BC
O S S 117 Mission for a Killer (Fr.)
Perils of Pauline
Poppy Is Also A Flower, The
Projected Man, The
Red Tomahawk
Robbery
Scorpio Letters, The
Sergeant Ryker
Secret War of Harry Frigg, The
Sea Pirate, The
Shadow of Evil
Shameless Old Lady, The (Fr.)
Thirty is a Dangerous Age Cynthia
To Sir, With Love
Tobruk
25th Hour, The
Up the Down Staircase
Up the MacGregors
Valley of Mystery
Wait Until Dark
Warning Shot
Way Out
Way West, The
Wild, Wild Planet
Whisperers, The
Who's Minding The Mint
Young Girls of Rochefort, The
Young Warriors
Yo-Yo

CLASS A, Section 3 — Unobjectionable for Adults

Accident
Assignment to Kill
Bang, Bang You're Dead
Berserk
Bo-Bo, The
Busy Body, The
Caper of the Golden Bulls
Caprice
Casino Royale
Chappaqua
Chuka
Comedians, The
Countess from Hong Kong
Climax
Crazy Quilt, The
Danger Route
Day the Fish Came Out, The
Deadly Affair, The
Devil's Own, The
Divorce American Style
El Greco
Eldorado
S'vira Madigan
Exterminating Angel
Eye of the Devil
Fitzwilly
For a Few Dollars More
Funny Thing Happened On the Way To the Forum, A
Frankenstein Created Woman
Funeral in Berlin
Games
Grand Prix
Haill Mafia
The Happening
Hawaii
Hills Run Red, The
Honey Pot
Hotel
Hot Rod To Hell
Hunt, The
Island of Terror
Journey to Shiloh
Kill A Dragon
King of Hearts
Long Ride Home
Love Ins
Made in Italy
Man and A Woman, A
More than a Miracle
Night of the Generals
Not With My Wife You Don't
Our Mother's House
Penelope
Professionals, The
Quiller Memorandum, The
Rage
Riot on Sunset Strip
Rough Night in Jericho
St. Valentine's Day Massacre
Sandra (Ital.)
Shoot Loud Louder . . . I Don't Understand (Ital.)
Study in Terror, A (Br.)
Sweet Love Bitter
Tale of the Cock
Taming of the Shrew
Theif of Paris
This Special Friendship
Tiger Makes Out
Tony Rome
Triple Cross
Two For the Road
Trunk to Cairo
Up To His Ears
We Still Kill the Old Way
Where The Bullets Fly (Br.)
Upper Hand, The
You Only Live Twice

require caution and some analysis and explanation as a protection to the uninformed against wrong interpretation and false conclusion.

A Maiden for a Prince
Birds, Bees and the Italians
Bonnie and Clyde
Cool Hand Luke
Dirty Dozen, The
Family Way, The
Flame and the Fire
Hawks and the Sparrows, The
Incident, The
Lord Love a Duck
Luv
Loral Sade
Moment of Truth, The
Persona
Privilege
Red Desert
Taboos of the World
This Sporting Life
Ulysses
Visit
Who's Afraid of Virginia Woolf?
Young and the Willing, The
You're a Big Boy Now

CLASS B — Objectionable in part for all

Africa Addio
Arrivederci, Baby
American Dream, An
Banning
Beautiful Swindlers, The
Biggest Bundle of Them All, The
Blue Max, The
Born Losers
Champagne Murders, The
Corrupt Ones, The
Covenant with Death, The
Deadlier Than The Male
Devils Angels
Don't Make Waves
Emily
Fistful of Dollars
Doctor, You've Got to Be Kidding
It
Guide for The Married Man, The
Hired Killer
King's Pirate, The
Man Called Dagger, A
Matchless
Murderer's Row
Navaho Joe
*Once Before I Die
Oh Dad, Poor Dad, Mama's Hung You in the Closet and I'm Feeling So Sad
Pauls Schultz
P J
Pistol for Ringo (Ital.)
Point Blank
Prehistoric Woman
Pretty Polly
Producers, The
Ride to Hangman's Tree, The
Rose For Everyone, A
Shuttered Room, The
Sleeping Car Murder, The
Queens
Space Flight I-C
Swinger, The
Three Bites of the Apple
This Property is Condemned
Thunder Alley
Time of Indifference
Torn Curtain
Two Weeks in September
Valley of the Dolls
Viking Queen, The
Viscount, The
Waterhole #3
Way . . . Way Out!
Welcome to Hard Times
What Did You Do in the War, Daddy?
What a Way to Go
What's New Pussycat?
Who Killed Teddy Bear
Wicked Dreams of
Wild Angels, The
Woman Times Seven

CLASS C—

Blow Up
Carmen, Baby
Dear John
Hell's Angels
Hurry Sundown
The Fear
Le Bonhuer
Loves of a Blonde
Night Games
Penthouse, The
Reflections in a Golden Eye
The Trip

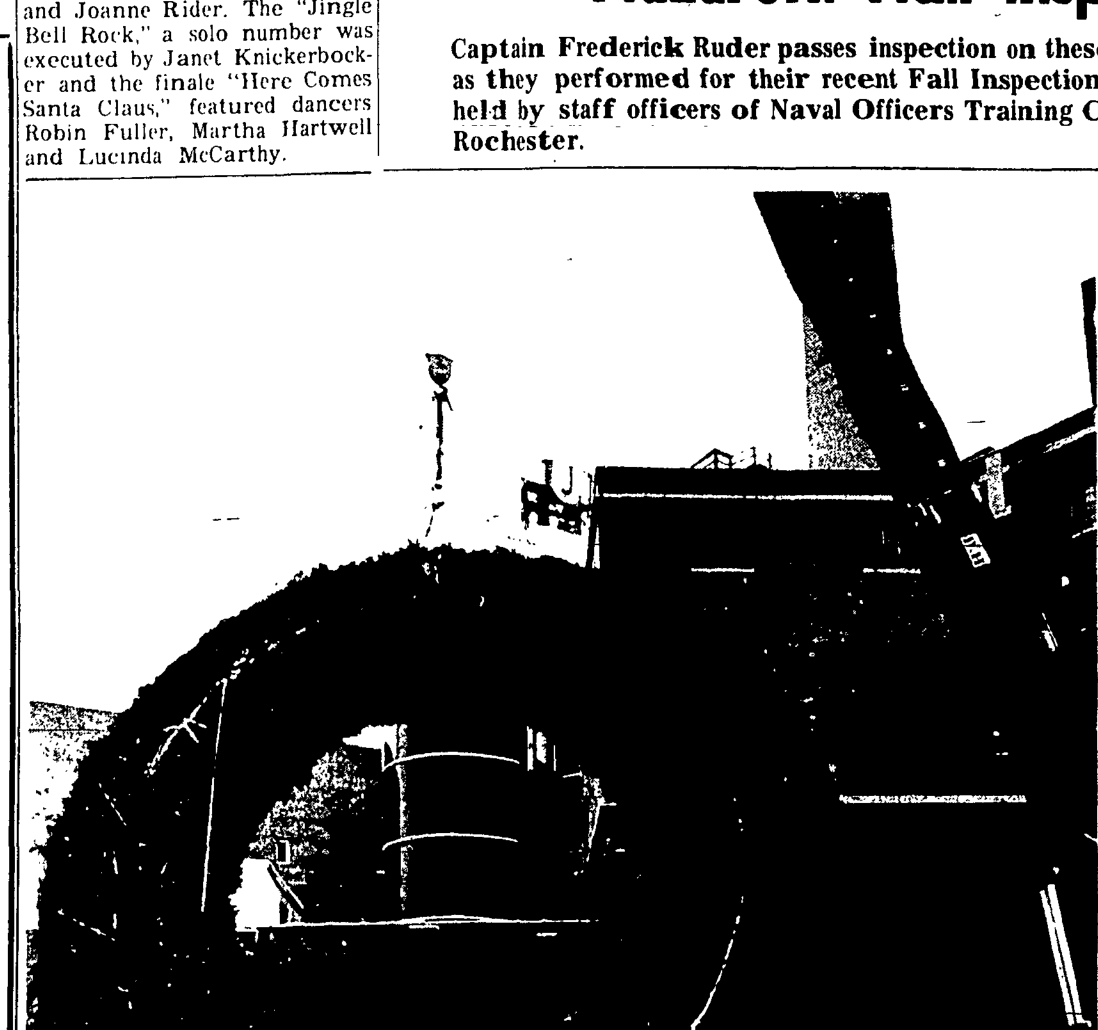

Utica Boasts Five-Ton Christmas Wreath

What is probably the world's largest man-made Christmas wreath was lighted last week at the Utica Club Brewery Tour Center in Utica. With a 36-foot diameter the wreath is festooned with 5,250 light bulbs, had to be lifted into place by a giant crane. In something of an understatement, Bob Schubel, the company's engineering manager, said: "We wanted to do something special in the way of Christmas decorations this year."

VFW Replaces Stolen Scout Flag

The Dutchtown Keith Miller Post No. 6595, Veterans of Foreign Wars, recently presented an American flag to Boy Scout Troop No. 212 of Holy Family Church. The flag was to replace one which had been stolen from the boys' scout room.

Hurst Backed For Judgeship

The Catholic Interracial Council of Rochester has asked Gov Nelson Rockefeller to appoint Rochester attorney Lloyd Hurst to a vacant Monroe County judgeship.

In a recent letter to the governor, the Council directors urged him to consider "the fact that Monroe County and the City of Rochester have no Negroes in judicial posts."

"We feel this situation is intolerable in a community with a large and active Negro population," the letter said, "and we respectfully urge the appointment of Attorney Lloyd Hurst to fill this vacancy."

Drive In Service
BEER - ALE - SOFT DRINKS
FITZGERALD • SIMON PURE
PITTSFORD BEVERAGE'S BRANCH
SHELFORD RD. at EMPIRE BLVD.
Open Tues. Thru Sat. 9 a.m. to 6 p.m. • Closed Mon.

ROCHESTER hobby shop
999 SOUTH CLINTON AVE. INCORPORATED
HO KITS, ACCESSORIES & COMPLETE SETS
Also the new "N" Gauge Sets & Accessories
TRAINS

SAVE FROM 33% to 50%
ROCHESTER'S COMPLETE CHRISTMAS DECORATION STORE
DISCOUNT PRICED...
OUTDOOR LIGHTS 25 LIGHT New Improved OUTDOOR WEATHER PROOF Multiple Set Reg. 7.95 4.49
LIFE-LIKE Artificial TREES
SCOTCH PINE & BALSAM
OUTDOOR DISPLAYS "TRIM IT NOW!" Full Size Santas, Bells, Candles, Santa Face, Choraliers, etc. FROM 1.49
TREE ORNAMENTS 160 VARIETIES Inc Satin Sheen As Low As 29c DOZ.
4 Ft. To 8 Ft. AS LOW AS 8.95
TINSEL GARLANDS 38 Kinds To Choose From 49¢ UP
Christmas Cards BY KAYCREST BOX OF 25 CARDS Regular $2.00 98c 27 VARIETIES
SHOP OUR WIDE SELECTION OF GIFT WRAPPING
TREE LIGHTS 60 VARIETIES Regular And Miniature
Miniature Lite Sets As Low As 89c
Includes BIRDS, BELLS, STARS, TEAR DROPS, FLOWERS, etc. We Carry Replacement Bulbs For All Imported Miniature Lites.
KAYCREST & RHAPSODY 26 VARIETIES... 4 Rolls, Reg. 98c... 49c
10 Rolls EXTRA WIDE JUMBO PACK Reg. 2.98 $1.98
BOWS & RIBBONS 25 Bows Reg. 1.29 98c
WE CARRY A COMPLETE LINE OF STYROFOAM —DO IT YOURSELF— CHRISTMAS DECORATIONS Balls, Blocks, Cones, Glitter, Paint, Glues, Etc.
WINDOW & TABLE DECORATIONS—TINSEL GARLANDS—HANGING CENTER PIECES
MORT WEINBERGER SELF SERVICE PAINT & HARDWARE
1739 CLIFFORD AVE.
ONE BLOCK EAST OF NORTH GOODMAN
OPEN 7 DAYS A WEEK 8:30 A.M. TO 9 P.M.
288-6382

TRAVEL SCOOP!
San Francisco Hawaii
Las Vegas
15 GLORIOUS DAYS
March 16 thru March 30
YOU'RE PERSONALLY ESCORTED BY
BRAD GRINNELL
Just when you've become totally weary of winter . . . a get-away-from-it-all tour to these lands of fun and sun! Get all the facts this week, then make your reservations!
$798 package price per person sharing twin bedroom
The Oldest and Largest Travel Agency, Serving Travelers of the Greater Rochester Area for 77 Years
GRINNELL TRAVEL
221 MIDTOWN PLAZA TERRACE—454-3200

TRANT'S
CHURCH SUPPLIES AND RELIGIOUS ARTICLES
Christmas Gift Ideas
IN THE SPIRIT OF THE SEASON
FOR THE WHOLE FAMILY
If you haven't stopped in at Trants, you could be missing the answer to the question of what to give that someone on your list. We have the answers in lovely religious gifts. Try us and see!
HERE'S YOUR CHECK LIST FOR GIFTING
NATIVITY SETS . . . The perfect family gift.
PATRON SAINT medals and placques
RELIGIOUS ART handsomely carved
CROSSES and CHAINS, CRUCIFIXES
BIBLES, MASS BOOKS, New Testaments
STATUES many art forms and subjects
BOOKS informative and entertaining
CHARMS, BRACELETS, CUFF LINKS
ROSARIES and ROSARY BRACELETS
Just Arrived! Special Shipment
Golden Book Edition of The
CHILDRENS BIBLE
A lovely gift for those youngsters on your list. Beautifully illustrated, understandable language
$4.95
TRANT'S
96 CLINTON AVE. N.
115 FRANKLIN ST.,
Phone 454-1818
CHRISTMAS STORE HOURS
Daily 'til 5:30 and Tues and Thurs. eves. 'til 9 'til Christmas

GET the REAL THING!

...real fresh Egg Nog from DAIRYLEA®
Yes, rich creamy Dairylea Egg Nog *is* the real thing — *not* an imitation.
Made from fresh milk, rich cream, choice eggs and fine spices — just as you'd make it yourself. And because it's dairy-fresh, it tastes better and keeps flavor-fresh in your refrigerator.
To be truly hospitable, serve *real* egg nog . . .
AT YOUR STORE OR AT YOUR DOOR
DAIRYLEA egg nog
. . . . EXTRA CARE MAKES IT EXTRA GOOD
Make Christmas Truly Festive with
REAL CREAM
For cakes and pies, fruits and puddings, there's nothing like the fresh, sweet, delicate flavor of *real* cream . . . DAIRYLEA cream. Imitations just can't match it. Naturally, there's still no substitute for *real*, fresh cream . . .
DAIRYLEA CREAM

Gho

By Father Robert F.

This is another McNamara's little tou history of the Roch cese. His 800-page history of the Dioce Foreward by Bishop to appear early in ary year, 1968.

We have often hea towns in our Americ There are also ghos in the history of An tholicism: churches built to serve the congregation, but la posed of when the co diminished or moved

Sometimes these have vanished so lon their very existence out of the memory o borhood. Others still are no longer used services. The next s their destruction. T hence, their existenc fade from memory.

Some people colle One of my hobbies i ghost churches, les forgotten. The list I is probably not com ers may be able to fu information—or eve

One of the ear churches on recor chapel built in 183 ville (now Tuscaro ston County, to ac the Irish laborers building the Gene Canal. It was use years. After that, th had either moved on tled at Mount M Brushville chapel w a mere shanty-chur built-in impermane

A more stable, bu less equally huml building was Our L Holy Rosary, erect 1839 on Sandy Hill, of Perkinsville, by German farmers who to move into that di years before. The probably a log struc in use for over fo The site is mark cross, and there are still some graves t little churchyard. A rural church was Irish farmers in 18 wood, Steuben Co too, has been long but its graveyard is The Greenwood yielded to St. Mary Rexville. Rexville a mission chapel at southeast of Rexvil also long since been It functioned from to around 1883.

Dutch Hi

Five ghost chu from the years 18 oldest of them was on "Dutch Hill," wes A number of Gerr lived in the neighb St. Mary's was a m John the Baptist Ge in Elmira. St. Mary from 1878 until 1 Similar circumstanc establishment of Church, Springwate County. Catholics

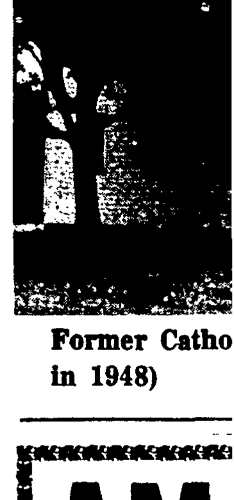

Former Catho in 1948)

AM
2458 RIDGE
OPEN 9

LARGE FANCY WREATHS JUST TWO LOW PRICES 2.25 & 3.25
We also have an excellent selection of Douglas Fir, Austrian Pine and White Spruce.