

Non-Graded School Idea Explained

That every child have an opportunity to achieve is the premise behind the non-graded school as described by Professor Maurie Hillson of Rutgers University in a recent talk to the faculty of Nazareth Academy.

Dr. Maurie Hillson came to Nazareth at the invitation of Sister M. Annunziata, principal. In two lectures followed by question periods, he described his idea of a learner-centered school from the point of view of function and means to attain that function.

Arthur Appel Requiem Held

Funeral Mass for Arthur J. Appel was offered by Father Gerald E. Dunn with Monsignor Gerald C. Lambert and Father Robert L. Collins in St. Monica Church, April 13. Mr. Appel, an automobile salesman, died April 10, 1967. He resided at 56 Burlington Ave.

Mr. Appel served in France in World War I with the field artillery.

He was a member of St. Monica's Holy Name Society, the Nocturnal Adoration Society, Daily Mass League, and Veterans of Foreign Wars. He was a Rochester native.

Surviving are his wife, Mrs. Christine A. Appel; two sisters, Mrs. Rose Gaffney and Miss Adelaide Appel; three brothers, William E., Herbert L., Alex and J. Appel; several nephews, nieces and cousins.

Burial in Holy Sepulchre Cemetery. Arrangements by Alvah Halloran and Son Funeral Home, Chili Ave.

Seton Groups In Action

11TH BRANCH of Seton Workers of St. Mary's Hospital annual spring luncheon, Thursday, April 27 at 12:30 p.m. at Spring House according to Mrs. J. Butler, president. Reservations are being taken by Mrs. Philip Hafner, chairman or Mrs. George Yerns, cochairman.

77TH BRANCH to meet at home of Mrs. Semih Sink, 13 Town House Circle, Wednesday, April 26, 8:30 p.m.

18TH BRANCH luncheon meeting, Saturday, April 22 at home of Miss M. Loretta McCarty, 134 Gregory Hill Road at 1 p.m.

22ND BRANCH was to meet Wednesday, April 19 at home of Mrs. A. J. Gioia, 275 Danbury Circle for monthly business meeting and luncheon.

19TH BRANCH to be entertained by Mrs. William A. Feldman of Ridge Road West at luncheon in her home, Wednesday, April 26.

47TH BRANCH meeting at home of Mrs. Aloysius J. Meyer, 49 Belvedere Drive, Tuesday evening, April 25.

Spring Festival At Hochstein

A spring musical festival is in progress at Rochester's Hochstein school. Miss Patricia Dougherty will present Shostakovich's 2nd piano concerto in G major tonight, Friday, April 21, at 8 p.m.

Other events of the festival include a jazz concert and workshop April 23 and 24, student competitions Wednesday, April 26, at 7 p.m., a violin recital by Miss Amstada Jemlis Thursday, April 27, at 8 p.m., and a symphonia concert Sunday, April 30, at 4 p.m.

DELICIOUSLY DIFFERENT TASTE



OLD FAMILY RECIPE
Zweigle's

BOCKWURST
FRESH VEAL AND PORK, WHOLESALE MILK, EGGS, GREENS AND FINEST SPICES MAKE THE DIFFERENCE!
ZWEIGLE'S, Inc.
200 Campbell St. FA 8-0670
QUALITY SINCE 1880

He noted that parochial schools whose designated purpose is the development of the whole child are by nature suited to this type of school where the differences in many aspects of development are recognized and used in planning highly individualized programs.

Provision in the non-graded school is made for both different rates and variations in the kinds of programs according to needs and abilities.

The professor of education described the process of grouping according to learning needs in contrast to that of grouping according to age or grade.

In individualized grouping the student, he explained, after diagnosis would follow a program ranging from basic to quest education with intermediate and depth education be-

tween these two phases.

Each phase, he stated, would represent the distance the pupil is from the mastery which the teacher has set for that group. In the quest phase, the student, according to Dr. Hillson, would be ready for independent study.

"Creativity and ability to do are not based on IQ's alone," the professor said. He cited other considerations which he labeled IQ's: innate quirks, inner quest, and inner qualities. Professor Hillson recommended unbridling the student so that he can become an ultimate learner.

Among suggested helps to achieving the program, Dr. Hillson mentioned: a creative teacher, a course in library instruction, the making the library central in the learning process, and a multi-textbook approach to study.



Pioneer Total Abstinence Association of the Sacred Heart will hold a barbecue and dance at Corpus Christi parish hall Saturday, May 6, at 7:30 p.m. Planning event are Kathleen McSharry, Eileen McSharry, Thomas Flannery, Theodore Brandt and, stand, Mrs. Brandt and Peter Tunney.

Lemons twist for Carstairs

VICTOR FISCHER & CO., INC., N.Y.C. CARSTAIRS BLENDED WHISKEY, 90 PROOF, 72% GRAIN NEUTRAL SPIRITS.



We peel to each other.

\$4.99 Full Qt.

Fair ladies

Win a Wig

Worth \$350



in the Diet Pepsi Beauty Stakes!

Glamorous prizes for you to win!

Enter the Diet Pepsi Beauty Stakes and win one of these glamorous high-fashion natural-hair wigs—handmade in Spain and worth over \$350! Just mail in the Entry Blank found below and at all Diet Pepsi displays, with the branded corks from under six Diet Pepsi-Cola caps.

- FIRST PRIZES**—100% natural-hair high-fashion wigs, handmade in Spain. Styled to your order in the color of your choice.
- SECOND PRIZES**—100% natural-hair wig lets custom-styled to your order in the color of your choice!

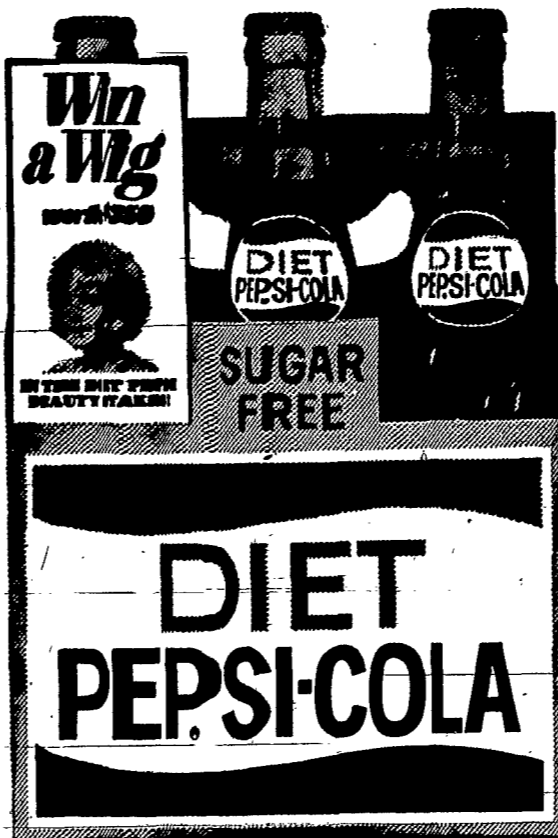

WINNERS WILL BE ANNOUNCED ON
ED MEATH'S MUSICAL CLOCK
MONDAY, MAY 15, 1967
RADIO STATION WHEC—1460 KC

- BEAUTY STAKES RULES:** Print your name and address on this official Entry Blank, the Entry Blank found at Diet Pepsi-Cola displays or a plain piece of paper.
- Each entry must be accompanied by six branded corks found under Diet Pepsi-Cola caps (SEND CORKS ONLY—DO NOT MAIL THE ENTIRE METAL CAP) or by six pieces of paper on which you have handwritten the words "Diet Pepsi-Cola." No purchase required to enter.
- Mail your completed entry to the address designated on the Entry Blank.
- Entries must be postmarked no later than midnight, May 6, 1967.
- Enter as often as you wish. Each entry must be submitted in a separate envelope. Only one prize per family.
- BEAUTY STAKES DRAWING:** This drawing will be held on 5/12/67.
- Sweepstakes not open to employees (and their families) of Pepsi-Cola Company, PepsiCo, Inc., or its subsidiaries and affiliates, Pepsi-Cola Bottlers, or their advertising agencies.
- Offer void wherever prohibited by law. No substitutions will be made for any prize offered. Tax liability on prizes will be the responsibility of prize winners. All entries become the property of Pepsi-Cola Company.

ENTRY BLANK

Complete Entry Blank and mail with 6 branded Diet Pepsi-Cola corks to:

DIET PEPSI WIG CONTEST
PEPSI-COLA ROCHESTER BOTTLERS, INC.
PEPSI SQUARE, ROCHESTER, N.Y. 14605

NAME _____

ADDRESS _____

CITY _____ STATE _____ ZIP CODE _____

Offer expires on (DATE) _____