

Spectacle of Rites and Music at Cathedral

Foreign Students
St. Louis—(NC)—A total of 340 foreign students from 69 countries are enrolled at St. Louis University.

S. D. LUNT & CO.
Member New York Stock Exchange
Assoc. Member Amer. Stock Ex.
★ **BROKERS AND DEALERS IN LISTED AND UNLISTED SECURITIES WESTERN N.Y. INDUSTRIES COMPLETE TRADING FACILITIES**
WILLIAM E. SECOR
Phone 232-4044
1414 Lincoln Road, Trust Bldg., Rochester, N.Y. 14604

(Continued from Page 1)
with generous, and hopeful hearts have sacrificed whatever is needed to make the House of God as worthy of the divine Presence as man can make it." The Bishop concluded his talk by describing how the composer Sir Arthur Sullivan sat one night at the bedside of his dying brother. During the long vigil, he jotted down on a scrap of paper the notes that came from "the depths of his concern" and it is "the melody we know today as 'The Lost Chord'."

As the Bishop finished reciting the words of the song, the organ played the final portion of the melody. Text of the song is as follows:
Seated one day at the organ,
I was weary, and ill at ease,
I have sought, but I seek it vainly,
That one lost chord divine,
Which came from the soul of the organ,
And entered into mine.
It may be that Death's bright Angel,
Will speak in that chord again;
It may be that only in Heaven,
I shall hear that grand Amen.

Concerts were presented by the noted organist Virgil Fox Monday and Tuesday evenings and by Kent Hill on Wednesday evening.

The new organ was built by the Wicks Organ Company with Frank A. Morris of the company as consulting engineer and Mr. Pilecki as adviser in the special needs of the Cathedral organ.

And my fingers wandered idly
Over the noisy keys,
I knew not what I was playing,
Or what I was dreaming then,
But I struck one chord of music,
Like the sound of a great Amen.
It flooded the crimson twilight,
Like the close of an Angel's Psalm,
And it lay on my fevered spirit,
With a touch of infinite calm.
It quieted pain and sorrow,
Like love overcoming strife;
It seemed the harmonious echo
From our discordant life,
It linked all perplexed meanings
Into one perfect peace,
And trembled away into silence.
As if it were loth to cease;
I have sought, but I seek it vainly,
That one lost chord divine,
Which came from the soul of the organ,
And entered into mine.
It may be that Death's bright Angel,
Will speak in that chord again;
It may be that only in Heaven,
I shall hear that grand Amen.

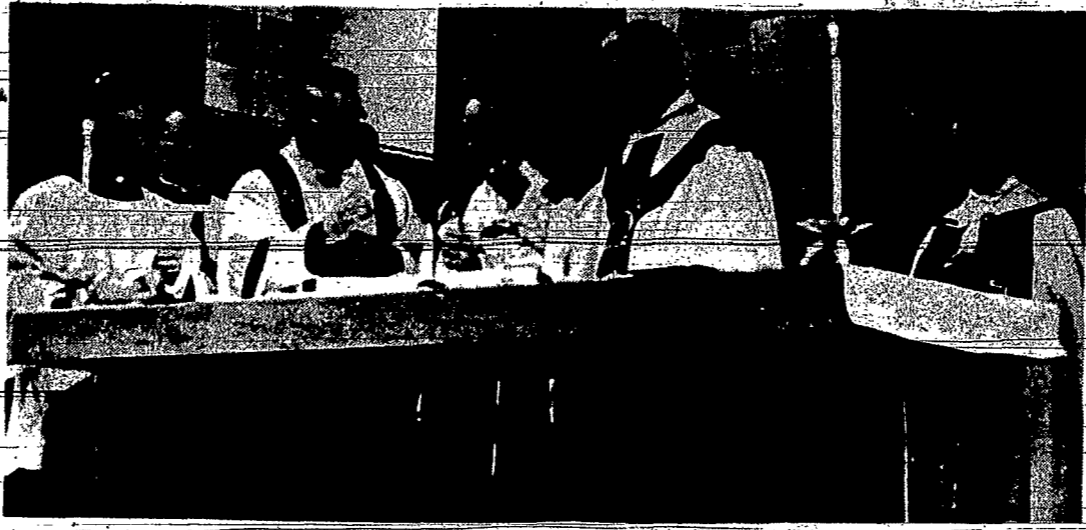

Bishop Casey at offertory of dedication Mass.

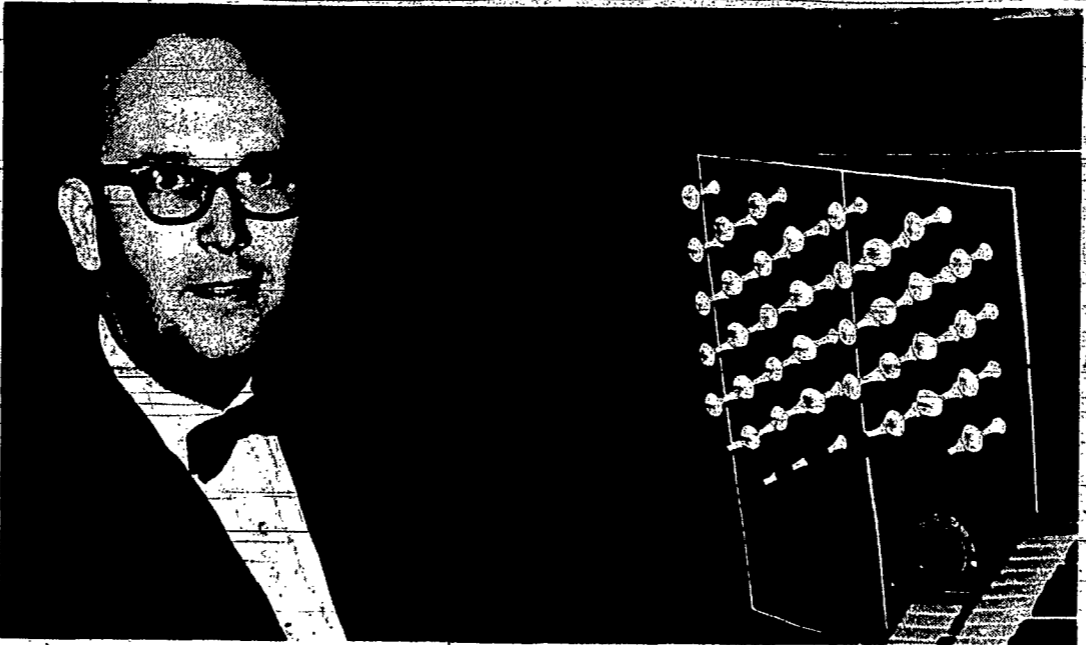

Kent Hill at console of organ.



Bishop Kearney gives his blessing to new organ at Cathedral.



Louis Ugino of St. John's parish, Greece, was precursor for congregational singing at Cathedral.



Father Benedict Ehmann reads gospel at solemn Mass of dedication.



Francis J. Pilecki joins congregation in singing Mass he composed for organ dedication at Sacred Heart Cathedral. He is Cathedral organist. With him is his wife and Mrs. Louis Ugino, whose husband directed congregational singing, and Mrs. Helen Smith, mother of Father Robert Smith, director of St. Bernard's Seminary choir.



Cathedral was filled beyond seating capacity for Sunday's organ dedication Mass. All joined in singing music composed for the occasion.

SALE
OF
**BENCH WARMERS
WINTER COATS
GAR COATS
SKI JACKETS**
for GIRLS
SUBTEENS
CHUBBIES
and WOMEN
to EXTRA SIZES

**GARDNER
SNOW SUITS
REDUCED!**

SCHOEMAN'S
458 MONROE AVENUE
PARK FREE

CHARGE 30 DAY or MIDLAND

New Bishop For Dallas
Washington — (NC) — Pope Paul VI has named Magr. Thomas Tschoepe, vicar general of the diocese of Dallas-Fort Worth, to be the Bishop of San Angelo, Texas.

Bishop-elect Tschoepe was born in Pilot Point, Texas, Dec. 17, 1915, the son of Louis and Catherine (Sloan) Tschoepe. He attended St. Thomas parochial school in Pilot Point, and studied for 12 years at the Pontifical College Josephinum, Worthington, Ohio. He was ordained by Archbishop John T. McNicholas, O.P., of Cincinnati in the chapel of the Josephinum College, May 30, 1943.

Stock up this week!
**ANNUAL SALE
HANES SEAMLESS
STOCKINGS**

style	reg.	NOW 6 pairs:
Walking sheer	1.35	1.15 6.90
Reinforced sheer	1.50	1.25 7.50
Micro mesh	1.50	1.25 7.50
Sheer heel domitoe	1.65	1.35 8.10
Ranguard Cantreos	1.65	1.35 8.10
Agilon stretch	1.65	1.35 8.10
Textures	1.95	1.65 9.90
Panty hose	3.00	2.50 15.00

Come to Forman's or phone 325-1800 for your year's supply of these famous-for-style-and-wear Hanes seamless stockings. Sizes: short 8 1/2 to 10... medium 8 1/2 to 11... long 9 1/2 to 11... extra-long 10 to 12. All shades from pale to dark. Hurry! Saturday is the last day.
Stocking Collections, Street Floor, Midtown and Culver-Ridge.

B. FORMAN CO.

**LOURDES
FATIMA
ROME &
SHRINES
OF EUROPE
& HOLY LAND**

CATHOLIC PROGRAM

ALITALIA | **CTO**
AIRLINES

Catholic Travel Office
WASHINGTON CHICAGO ROME LONDON

CATHOLIC TRAVEL OFFICE
Dupont Circle Building, Washington, D. C. 20036 RNY

Please send me your free illustrated booklet describing in detail the "world-covering" pilgrimages.

Name _____
Address _____
City/Zone/State _____

**WEAR RAY-BANS
ON THE SLOPES**

Skiing at high speed, you can't afford to be dazzled by the snow. RAY-BAN Sun Glasses reduce glare and help you avoid the rough spots. For expert fitting, get them at Bausch's... in your prescription, if you wish.

TWO CONVENIENT LOCATIONS
6 Main Street East
232-2740
At Pittsford Plaza
DU 1-4550

'Sign
Cincin
sionist pr
her with
for "grou
Father
mission--
statione
tery-in-M
puted arg
cently by
Blanc, -C.
Father
the Cinc
Liturgical
ed private
centric"
stead com
the sacrar
But fath
ing on tl
the Sacra
is a perso
the indiv
Christ."
"A pen
in the per
Julie
But
Atlanta
gia Bulle
Catholic
has dem
House fo
Negro
Julian Bo
at a spec
"Konda
democrat
"Georgia
seat Rep
the 136th
cause of
dent Nor
Committe
demmed t
and exp
draft can
made it c
destroy l
though h
those who
do so.
"We de
ment and
rash cha
governme
nam con
Bond's st
stand to
the least
a crime; a
he has m
ing many
thermore,
example c
of Oregon
condemne
Vietnam,
any of hi
great prej
uster. In
pread di
sam name
itizens.