The Catholic
COURIER
Journal
THE NEWSPAPER OF THE ROCHESTER DIOCESE

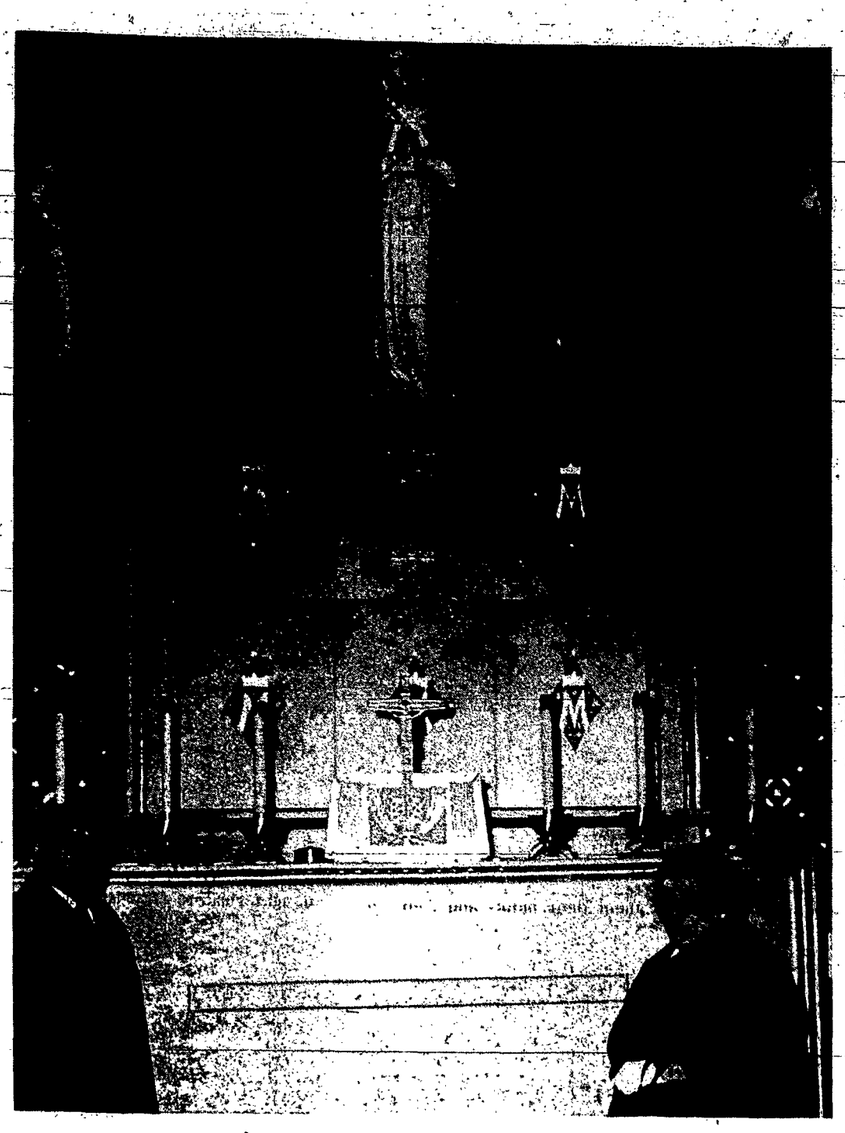

MR. AND MRS. ROCCO GABRIELLI are shown in front of the new main altar which they donated to St. Mary's Church, Bath.

First Mass on New Altar Offered For Its Donors

Bath—The first Mass offered on the beautiful new Main Altar of St. Mary's Church here was offered for the 53rd wedding anniversary of Mr. and Mrs. Rocco Gabrielli, who were the donors of the new altar. The altar had been blessed that morning, Sunday, Feb. 7.

Designed and built by Woerner and Son of Rochester, the altar's main theme is a lovely statue of the Blessed Mother on the rear panel. This statue was on a pedestal in the old altar, and was retained in the new one because of the great devotion the parishioners had for it.

A venerating angel graces each side of the main statue on side panels of oak, while the Crown of Mary and a large "M" are worked into the decorations on each side.

A small spire is over the Blessed Virgin, to break the monotony of the square panel. Dominating the top is a large baldachino, covering the width and depth of the altar.

Mr. and Mrs. Gabrielli came to this country in 1912, lived in Rochester for a time and then moved to Bath. They have one son, Hon. Dominic L. Gabrielli, State Supreme Court Justice.

Jubilarians Invited To Cathedral Ceremony

Couples of the Rochester Diocese marking their silver and golden wedding anniversaries this year are invited to a jubilee rite at Sacred Heart Cathedral Sunday, June 20, at 8 p.m.

Bishop Kearney will celebrate the jubilee Mass and preach.

Certificates will be given the jubilarians.

Reservations may be made by writing the Family Life Bureau, 34 Monica St., Rochester, 19, N.Y.

Chaldean Liturgy Retains Old Language For Mass

Catholics of the ancient Chaldean rite don't foresee any change into the vernacular in their liturgy, one of their American pastors said last week. Monsignor Thomas M. Badawid of Chicago, visiting in Rochester, told the Courier:

"Our ancient liturgical language — Aramaic — is close enough to its modern conterparts, so that our people don't have any trouble following the Mass in the old tongue."

"Besides," he said with a twinkle in his eye, "this was the language Our Lord used at the Last Supper and if it was good enough for Him, it's good enough for us!"

There are only three parishes of the Chaldean rite in the United States, one of which is St. Ephrem's in northern Chicago. Msgr. Bidawid (whose name means "House of David") is pastor there.

The 3,500 American members of the Chaldean rite aren't numerous enough to have their own patriarch here. They are directly responsible to their near-East shepherd, His Beatitude Mar Paul II Cheiko, Chaldean Patriarch of Babylon.

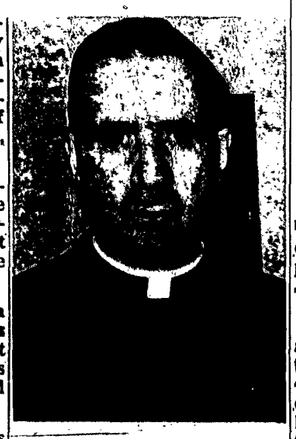

MONSIGNOR BIDAWID

Monsignor Bidawid came to America in 1947 at the request of Detroit's Cardinal Mooney, to care for the Iranian immigrants theret. (The Monsignor is from Iraq, but said the Chaldean rite has members in both countries.) After a few years in Detroit, he was invited to head the parish in Chicago, and has been there since.

NOW IT'S OFFICIAL. Clare Fillmore, Elmira, junior student helps freshman Marjorie Kent, Elmira, adjust the new uniform which she received at Uniform Day ceremonies on Feb. 18. Instructor Susan Rutkowski, R.N., wearing the graduate cap of the school, smiles congratulations.

Sixty Receive Uniforms At St. Joseph's, Elmira

Elmira—Uniform Day ceremonies for sixty freshmen students were held at St. Joseph's Hospital School of Nursing on Thursday, February 18, 1965.

The day began with a 6:00 a.m. Mass offered for the intentions of the Class of 1967. At 4:00 in the afternoon, the new class (the largest in the school's history) attired for the first time in uniform and cap, filed into the Little Flower Chapel where the upperclassmen, also in uniform, awaited them. This year is also the first for the new one-piece blue and white pinstriped uniform with its distinctive S.J.H. monogram.

The traditional passing on of the spirit of nursing was symbolized as each Freshman lighted a candle from the lamps held by Student Government Association President, Florence Wolycton and Junior Class President, Maryagnes Bustin. These candles were then placed as votive offerings before the shrines of St. Joseph and the Blessed Mother. A sermon by Rev. Joseph Reinhart, Chaplain of Notre Dame High School, Elmira, followed the recitation of a pledge of Fidelity to Duty by the entire class. The ceremony was climaxed with Benediction of the Most Blessed Sacrament.

Following the ceremony, a Faculty-Student dinner at which the Freshmen were guests of honor was held in the cafeteria of the Nurse's Residence.

Members of the Class of 1967 include: Marie Barnoski, Mary DeSocio, Michele Devon, Dorothy Dombrowski, Mary Gallagher, Jean Hintz, Marjorie Kent, Joan McCarthy, Elizabeth Merriam, Elmira; Judith Alfieri, Mary Jo Corretto, Ruth Connelly, Charla DePeters, Julie Erbland, Susan Faggiano, Linda Hasting, Susan Muench, Joan Russer, Rochester.

Carole Beaudette, Jane Hosay, Jean Hosay, Charlene Miller, Kathleen Porter, Endicott; Michele Curley, Patricia Grace, Ellen McMahon, Helen Mullican, Binghamton; Patricia Jankowski, Joan Ried, Olean; Virginia Farmer, Carolyn Giammichele, Marie Mariani, Endwell; Gail Knitter, Linda Whitlow, Scottsville; Diane Baldini, Patricia Doyle, Ithaca; Katherine Davis, Conesus; Kathleen Jensen, Stanley; Kathleen Knights, Middleport; Mary Carroll, Geneva; Bernadette McLaughlin, Beaver Dams; Kathleen Pease, Corning; Karin Sanderson, Carthage; Maureen Sullivan, Van Etten; Cheryl O'Brien, Canandaigua; Mary Rupp, Vestal; Suzanne Shreve, Spencer; Susan Walsh, Penfield; Maureen Wellbery, Waterloo; Margaret Whitworth, East Meadow, L.I.; Kieran Nau, Sharon Sullivan, Williamsport, Pa.; Carol Brewer, Millerton, Pa.; Cheryl Kreh, Sayre, Pa.; Ann Creighton, Fort Lauderdale, Florida; Sister Basil, Sister Marcellina, Sister Moira, Sister Regina Maria, Sister Marie Helen.

Barry Banquet For Hibernians

The seventeenth annual Commodare John Barry Banquet, sponsored by the Monroe County Board of the Ancient Order of Hibernians and Ladies Auxiliary, will be held at the Party House on Beahan Road on Saturday, Feb. 20 at 6:30 p.m.

The local Hibernians have held this banquet annually since 1948 in honor of Commodore John Barry. He was the first commissioned officer of the U.S. Navy.

Rt. Rev. Msgr. Charles Boyle, pastor of St. John the Evangelist Church, Rochester, will be guest speaker.

Martin Brophy will be toastmaster.

James McGrath will lead the community singing with John Bogaski at the piano.

Irish dancing will be performed by the Desmond Penrose dancers.

Robert P. Kelly, county president, is chairman of the affair.

MONSIGNOR BOYLE

Mrs. Eileen Clifford, county president of the Ladies Auxiliary, is co-chairman, assisted by Mrs. Michael Calnan, Mrs. Anna Newton, Mrs. Jack Flynn and Mr. Ross McMahon.

United Irish Plan Parade

The United Irish Societies of Monroe County are again in the planning stage for the coming St. Patrick's Day Parade. Many Civic and public leaders have accepted invitations to participate.

The committee consists of the following: Parade Marshall is Ray Kelly, President of the United Irish Society, Dennis O'Reilly, Grand Knight of Knights of Equity; Sean Curran, President of Harp's Gaelic Athletic Association; Bob Kelly, President, County Board of Ancient Order of Hibernians.

The parade will follow the same route it has had for the last three years, following the 10 a.m. Mass at St. Patrick's Church. The parade will form in front of the church at approximately 11:30 a.m. and will proceed down Brown to State Street to Main Street, up Main to Clinton Ave. to the Rundell Memorial Library where it will disperse.

Fifty Years To Be Marked In Atlanta

Atlanta—A triduum of Evening Masses at 7:30 on Feb. 22, 23, 24, will mark the 50th anniversary of St. Matthias Church in Atlanta.

Rev. Bernard Kuchman, pastor, will be celebrant. The Mass on Feb. 22 will be offered for all the deceased members of the parish, and the Mass on Tuesday, Feb. 23 will be for the intentions of all the living. February 24 is the patronal Feast Day of St. Matthias, the Apostle.

Rev. Ferdinand Scheid the frist pastor appointed Matthew Stabell and Humphrey Courtney the first Trustees. Charles Honan and R. Sanders were auditors.

The present trustees are Edward Miller and Henry Sepanski, Herman Fox and Leslie Landino are the auditors.

The parishioners invite their many friends, especially from Naples, Cohocton and Wayland to join in the celebration.

Library Display on Unity

Keenly interested in both topics highlighted in the Catholic Press Week, Brotherhood Week display at the Rochester Public Library, Mrs. Harper Sibley, civic and church leader finds "reading" the key to understanding and appreciation of religious faiths and moral law.

"To be an effective leader," said Mrs. Sibley, " one must have facts and also keep in touch with great minds of the past and present. We stand to benefit by their trials and errors."

Proof of her convictions lies in her complete home library of books concerning the Vatican Council and intergroup relations.

Mrs. Sibley, who is remarkably active and interested in the world about her, spends at least an hour a day reading, that is, keeping in touch through her books.

Miss Ruth Ashburn, head li1 brarian of the teen lounge at the Rochester Public Library, finds the reading selections of young people on the upgrade. "Many programs on television are inspiring our children from the 8th grade level thru high school years to request further material on scientific and historical subjects."

The Children's Corner

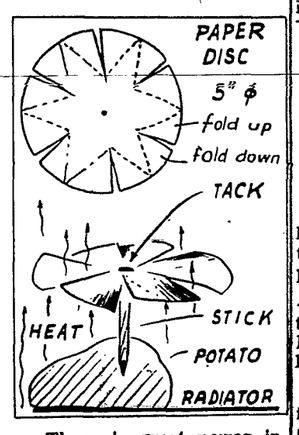

There is great power in heat. Follow the above instructions, and see how the heat from a radiator can turn a paper fan.

Brockport Unit To Mark Fifty Years

Fifty years of active participation in affairs of Nativity of the Blessed Virgin Mary Parish, Brockport by the Rosary and Altar Society will be marked at the society's annual banquet, Monday, Feb. 22 at Roxbury Inn.

Father Paul J. Gibbons, professor at St. Andrew's Seminary, guest speaker will talk on "Christian Humor." Mrs. J. John Chechak will be mistress of ceremonies.

Reservations are being taken at NE 7-3224 or NE 7-3609.

"Listen, Mr. Hockey player, it's time you resurfaced your bedroom floor!"

CROSSWORD PUZZLE

ACROSS
1-Border on dress
4-Symbol for tantalum
6-Showy flower
11-Native American
13-Tidier
15-Note of scale
16-Operator
18-Symbol for calcium
19-A state (abbr.)
21-Entice
22-Part of fireplace
24-Mohammedan commander
26-Unit of Italian currency
28-Devoured
29-Title of respect
31-Lustful
33-Man's nickname
34-Projecting tooth
36-Profound
38-A state (abbr.)
40-African antelopes
42-Transactions
45-Exist
47-Places
49-Distance measure
50-Wan
52-Soaks up
54-A continent (abbr.)
55-Man's nickname
56-Notwithstanding
59-Parent (colloq.)
61-Fall back
63-Climbing plants
65-Rosters
66-Teutonic deity
67-Worm

DOWN
1-Strike
2-Puzzle
3-Physician (abbr.)
4-Afrikaans
5-Cancel
6-Provoked
7-Observe
8-Sailors (colloq.)
9-Latin conjunction
10-Read
12-Prefix: not
14-Evaluated
17-Seed coating
20-Helps
23-Parent (colloq.)
24-Printer's measure
25-Tolled
27-Held in reverence
30-Provides crew
32-Think
35-Estimates
37-Ache
38-Frolic
39-Dealer
41-Cease
43-South American animals
44-Compass point
46-Spanish article
48-Plug used to stop a vent
51-Prepare for print
53-Mix
57-Period of time
58-Babylonian deity
60-Beast of burden
62-Preposition
64-Compass point

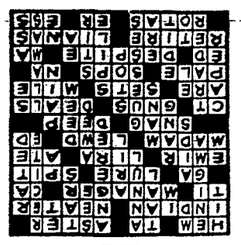

SOLUTION

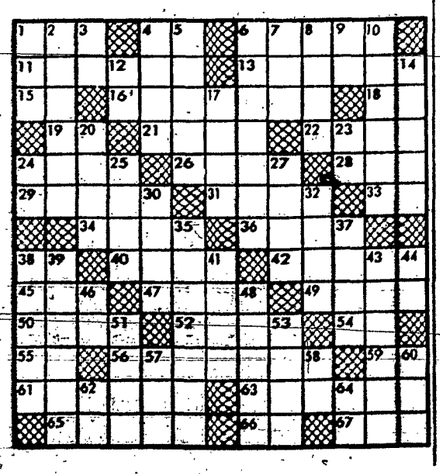

Bellows & Co., Louisville, Ky. • Blended Whiskey • 65% Grain Neutral Spirits • 86 Proof.

What's gotten into our new gentle-shape bottle?

Our gentler tasting whiskey.

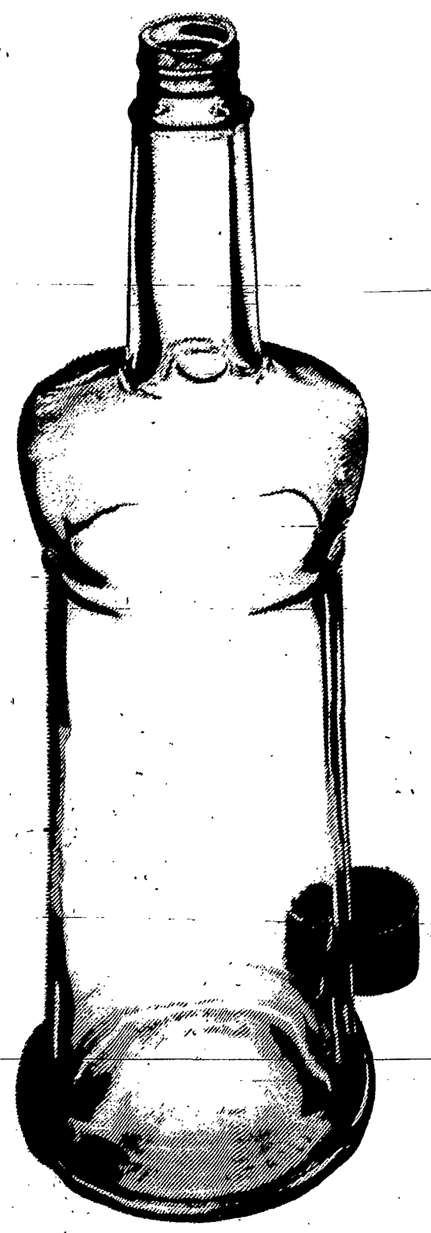

No empty promises from Partners Choice. Our graceful new bottle looks like it holds a smoother, even gentler tasting whiskey. And it does. Now more people than ever agree: the nicest thing that can happen to a highball or a lowball is gentle Partners Choice. Choose it next time.

$4.99 4/5 qt.
$6.19 Quart