Campus Dateline

Nuns Create Own Filmstrip Aids

Two sisters at St. Agnes high school, who have often heard the motto "If you can't find what you want, make it," at Teacher Institutes, have done just that with a filmstrip in trigonometry. Sister Ann Xavier, chairman of the Mathematics department and Sister M. Kostka of that same division, have completed an instructive series because they found nothing that was suitable.

This coming week, these Sisters will be using in their classes a series of fifty colored slides narrated by tapes on the subject of relations and functions as applied to trigonometric line functions. The specific purpose for this project is to introduce the study of trigonometry.

"We tried to purchase a filmstrip on introduction to trigonometry, but could find nothing satisfactory available," explained Sister Ann Xavier. "Sister Kostka and I discussed what we wanted to present. Each of us then developed one phase. We had intended a few simple diagrams, since it is so burdensome to produce accurate ones in quick enough succession in class."

Father Cushing, the chaplain of St. Agnes High School, became the official photographer, for "when asked advice on cameras and films, he offered to take the pictures. Father's skills and equipment have added greatly to our project." Father also did all the developing and framing, making it possible to view results almost immediately and thereby making it possible to correct or change anything necessary before "set-ups" were destroyed.

The Art Department also made its contribution. Sister Marcella made drawings and characters to enliven the program, and made available necessary materials such as poster board backgrounds and bulletin board letters and numbers.

This series of colored slides is intended primarily for the Eleventh Year Mathematics course, though parts will find use in other math courses.

Mercy Assembly

Members of the National Honor Society, recipients of Letters of Commendation from the National Merit Scholarship Qualifying Test, and the school winner in the Betty Crocker Scholarship Exam were announced at the semi-annual Honors Assembly on Feb. 1 at Our Lady of Mercy High School.

The twenty seniors initiated into the National Honor Society are: Patricia Andres, Linda Bailey, Carol Burns, Joan Ferretti, Joan Gerhardt, JoAnn Grass, Mary Ide, Martha Keller, Gail Kolb, Kristen Kramer, Joan Mancuso, Joan Martin, Ellen Murray, Lyn Nadig, Frances Quercia, Nancy Rawlings, Mary Kay Robinson, Mary Faith Santangelo, Elaine Stugis and Donna Turchetti.

Letters of Commendation were presented to nine students, including Christine Dobbertin, Joan Ferretti, Joan Gerhardt, Judy Hall, Diane Magnanti, Ellen Murray, Joan Stolze, Elaine Stugis and Donna Turchetti.

Pat Andres was named highest scorer in the school on the Betty Crocker Scholarship Exam.

The seniors appointed to the Mother McAuley Chapter of the National Honor Society were chosen on the basis of scholarship, leadership, service and character. Scholastic average is the primary factor that determines a student's eligibility for membership in the National Honor Society. Students are then rated by members of the faculty on the other three qualifications. A twenty-five point system is used in judging each category.

Student Leap Frogs Into College

Henry Lockwood, senior at Notre Dame, has bypassed the second semester of his senior year to join the freshman class at St. John Fisher College.

Lockwood, who ranked first in his class of 176 in January, will major in science at St. John Fisher. He spent the summer of 1964 preparing for higher level studies in science at the University of Northern Illinois.

HENRY LOCKWOOD

Son of Mr. and Mrs. Robert Lockwood of St. James Parish, Waverly, Lockwood will receive his diploma at Notre Dame in June, because of his accumulation of credit and high marks.

He is the second member of the class of 1965 to gain early admission to college. John Hall, another Notre Dame student, bypassed his whole senior year and is now a member of the freshman class at Notre Dame University.

McQuaid Honor Roll

Junior Robert McKay of Pittsford leads the honor roll at McQuaid Jesuit High School the first semester with a 95 per cent average. Close behind is senior Robert Budic of Webster with 95.5 per cent. David Decker of Pittsford leads the freshman with 94.4 per cent and Joseph Combs of Penfield is the top sophomore with 94.2 per cent.

Other leaders in their respective years are:

Seniors: Mark Sullivan (94.6), Ernest Fornaris (93.1), Charles Kober (93.1), Anthony Laglia (92.5) and Richard Rudy (92.5).

Juniors: David Kostizak (95.3), Gary Valby (93.1), David McMullan (92.5) and Stephen Elman (92.4).

Sophomores: Paul Jones (92.8), James Maxwell (92.8), John Butler (91.7), Richard DellaPorta (91.5).

Freshmen: Richard Rodenheffer (93.8), Patrick Hanehan (93.6), Christopher Coyne (92.3) and Daniel Warmenhoven (92.3).

Future Teachers

The Future Teachers Club of Notre Dame sponsored an educational field trip to Catherine McAuley College in Rochester on Feb. 11.

Sister Mary Christopher and Sister Mary Jonatha accompanied the students. They attended classes, toured the campus and talked with the students. They also observed activities in the remedial reading laboratory and speech clinic, and were addressed by Sister Mary dePazzi, dean of the college.

Earlier this year, the future teachers visited Cortland State Teachers College.

Nun At Convention

Sister Mary Jonatha, chairman of the Social Studies department at Notre Dame, will attend the annual convention of the New York State Council for the Social Studies in Syracuse Feb. 12 and 13. She will be accompanied by Sister Mary Johanna and Sister Mary Marcellinus, of the Notre Dame faculty.

Mercy Honor Roll

Nineteen Mercians have earned a place on the Scholarship Roll, and 170 other girls have attained honor roll status as a result of scholarly efforts achieved on the mid-year examinations.

The seniors led with the highest number, 67, followed by the sophomores with 40, the juniors with 35, and the freshmen with 28.

The girls on the Scholarship Roll are: seniors Joan Gerhardt, JoAnn Grass, Gail Kolb, Joan Mancuso, Joan Martin and Ellen Murray; juniors Kathleen Gill, Mary Hayes, Mary Claire Kennedy, Jean Koerner, Judith Plante and Cecelia Viggo; sophomores Catherine Colvin and Elizabeth Hartman; freshmen Elaine Bromka, Donna Dreher, Eileen Flanagan, Mary Kierick and Marianne Streff.

N.D. Honor Society

Twenty-one Notre Dame seniors were named permanent members of the National Honor Society at induction ceremonies yesterday.

New members are: Marilyn Brown, Aidan Burnell, Richard Budnick, William Cady, Michael Donlin, David Frisk, Kathleen Gaffey, Robert Huddle Esther Johnson, Henry Lockwood (in absentia), Josephine Lutz, David Mamaux, Thomas McCarthy, Robert McNamara, Michael Morrell, Mary C. Riffe, Marilyn Ripley, Mary Catherine Ripley, Marie Stewart, John Swift and James Winch.

In order to attain membership, a student must have maintained a ninety per cent average during his four years of high school and be voted in by the faculty on the basis of character, leadership qualities and service to the school.

Sister Mary Declan, school principal, and Sister Mary Borromeo, moderator of the National Honor Society, spoke to the assembly. David Frisk, president, spoke on the importance of scholarship, leadership, character and service, and performed the symbolic candlelighting ceremony.

Mooney Honor Roll

Report cards have brought top scholastic honors to thirty-four students of Cardinal Mooney High School. The honor roll for the first semester includes 27 per cent of the student body. To be included on the honor roll, students must attain a B average.

Juniors include Jean Bradt, Louise DeNeve, Kathleen Dimmick, Paul Inderbitzin, Joseph Menard, Peter Salber, George Shayler, Catherine Smith and Joyce Vieira.

Sophomores are Joyce Bauer, Patricia DeCory, Suzanne DeRoller, James Goral, Nancy Kozlowski, Elaine Kubiak, James Langbein, Anne McCarthy, Donald Roth, Wayne Schifferli, Patrick O'Shaughnessy, Thomas Thrasher and Kent Whitman.

Freshmen are Mary Benas, Margaret Caccamise, Kathleen Cantin, Bonita Dossire, Nancy Flannigan, John Foster, Jean Mattle, Elaine Rudolph, Gloria Schmidt, Laurene Schwartz, Joan Smalle and John Spoonhower.

Valentine's Dance At State Hospital

Shirley Brewer and Connie Cutler of the Junior Red Cross unit at St. Agnes High School will sponsor a Valentine Dance for the teenagers at Rochester State Hospital to be held next Monday evening at the Elmwood Avenue hospital.

Assisted by their fellow SAH Junior Red Cross members, Shirley and Connie have all decorations and other preparations ready. Next Monday these two volunteers will decorate the "ball room," serve the refreshments, and hostess the dance.

This is not the first such visit for these girls. On the first Monday of each month, they give a birthday party for these children, honoring those whose birthdays will occur within that month. Favors and place mats for these parties are made at St. Agnes. Others SAH members select presents and wrap them, purchase candy, and help plan the entertainment—games, records, movie cartoons, etc. Each month, the cake and punch they serve is supplied by Junior Red Cross units from different schools in the city.

St. Anthony's Elmira, Sets Dance

Discussing final plans for the parish adult dance to be held in St. Anthony's new Center, Elmira, Saturday, Feb. 27 are seated from left, Mrs. Samuel A. LeMark, Frank J. Troccia, chairman, Father Mark W. Sullivan; standing from left are Mr. LaMark, Philip Marino and Harold M. Troccia. Music will be furnished by the Jack Deliberto orchestra.

Vocation Talks Set

Rev. Conrad J. Sundholm of Sacred Heart Cathedral will address the students of Cardinal Mooney High School at a series of assembly programs on Wednesday, Feb. 17. The purpose of the lectures is to acquaint the students with the nature of their vocation in life, to stress their obligations as students now and as preparation for their future vocation.

Specific information will be given the boys concerning preparation for and admission to the Diocesan Seminary.

Hurst At Mercy

Attorney Lloyd L. Hurst, State Commissioner for Human Rights in the Rochester area, spoke on "Human Relations" to the Mercy Parents Association on Feb. 3.

Mr. Hurst, who was formerly consultant on housing with the New York City Department of Welfare for several years, an Deputy legal advisor for Monroe County, is a recognized authority in his field.

Dance At Mooney

"Hearts 'N' Clubs," the first dance sponsored by the various clubs at Cardinal Mooney, will bedeck the school cafeteria Friday, Feb. 12, in a Valentine atmosphere. Students will dance to the rhythm of the Freddie Aman Quintet.

Carol Wright has been appointed decorations chairman. Committees under the chairmanship of Susan Veness, Daniel Kavanaugh, Louise DeNeve, Mary Fran Sullivan, Catherine Smith and Richard Ugino will organize tickets, publicity, checking and refreshments.

Tech Science Show

Edison Tech students and teachers presented their 1965 science show, "Wave Motion and Its Effect," at a Cardinal Mooney Auditorium program Wednesday, Feb. 10.

Each year Edison Tech offers a new science show to present to schools, clubs and other organizations. It is high level entertainment coupled with useful scientific information.

To Attend Oratorio

The music appreciation class of St. Agnes High School, consisting of twenty-five members of the senior class, and their teacher, Sister Claudia, will attend the performance of Handel's oratorio **Judas Maccabaeus** Thursday evening, Feb. 18, at the Eastman Theatre.

This performance is sponsored by members of the Catholic, Protestant and Jewish faiths for the benefit of the Religion and Race Council of Rochester. William Warfield will appear as soloist with the chorus of the Rochester Philharmonic Orchestra under the direction of Theodore Hollenbach.

Notre Dame Tops Binghamton Five

Notre Dame High School, Elmira, showing little rust after a 21-day vacation from the courts, got sterling performances from juniors Bill Huddle and Jack Kent, and waltzed past inept-shooting Binghamton Catholic, 64-51, before 700 fans at the Notre Dame gym last Friday.

ND's second victory over Binghamton was its fifth in nine games. The rival school is now 3-11.

Huddle scored 24 points for game high while Kent came through with 20, the same as John Fitzgerald had for the losers. The Crusaders fell behind at the start, 9-3, but roared back to tie it after 1:30 of the second quarter. They had a comfortable 29-21 lead at the half.

Kent and big Mike Malone gave ND control of the boards and Huddle, Kent and Dan McCarthy set up several scores with steals.

The Crusaders won the game from the foul line where they converted 16 of 25 compared to five of 11 for Catholic. From the field Jim Flynn's team hit on 24 of 68 shots for 35 per cent. Binghamton, guilty of several wild shots, made good on just 27 per cent (23 for 83).

Joel Ramich scored 26 for the little Crusaders who won their game, 51-42, to bring their record up to 5-4.

Four more games scheduled for February include away-games with Corning East and Southside, and home games with Elmira Free Academy and Seton. The Crusaders will be looking to avenge losses against Corning East and EFA, and will be hoping to add a second win each against Southside and Seton.

St. Agnes Senior Is Merit Finalist

Zivile Vitkus, senior honor student at St. Agnes High School, received a Certificate of Merit from the National Merit Scholarship Program signifying her advancement to the Finalist stage in the Merit Program.

This distinction designates her as one of the top-ranking students in the nation—a group of approximately 14,000, or one-half of one percent of the secondary school seniors in the nation. From this group all Merit Scholars for 1965 will be selected.

Zivile is the daughter of Mr. and Mrs. Valerian Vitkus of 313 Wilkins Street. Besides retaining this outstanding rank in her scholastic achievements, she belongs to the Sodality, Choir, Scouts, and Sports Club in her Parish, St. George, and she is vice-president of the National Honor Society and is a member of the Glee Club and of the Officers Club at St. Agnes High School.

Other activities at St. Agnes have included the offices of vice-president of her class as freshman, secretary of her class as a sophomore, member of the Student Council as a junior, and membership in the Timon Club, the German Club, the junior varsity and varsity basketball teams.

Zivile's favorite area of study is history, in which she hopes to find her future career.

Parish Groups To Hear Courier Editor's Talk

Elmira—Members of the Rosary Guild and Holy Name Society of St. John the Baptist Church, Elmira will hold a dinner Saturday, Feb. 20 at 6:30 p.m. at the Tom Sawyer Inn.

Rev. Henry A. Atwell, editor of the Courier Journal will be guest speaker.

Committee members shown in the photo are, front row from left, Joseph Schiefen and Mrs. Arnold Bentley; rear, from left are Mrs. Ruth Klebert, Dr. Adrian Hulsebosch and Mrs. Loren Ryder.

Reservations for members and their friends may be made by calling Mrs. Klebert at RE 31495 or Mrs. Bentley, RE 39837.

ELMIRA AREA NEWS

Cub Scouts

Forty-one members of Our Lady of Lourdes Cub Pack, Elmira, will attend the annual Blue and Gold breakfast on Sunday, Feb. 21, following reception of Holy Communion at the 9:30 Mass.

The breakfast will be served in the parish hall and will also be attended by the families of the Cubs.

Rev. James A. Collins, chaplain at Elmira Reformatory, will be the guest speaker.

Judge John D. Frawley of Recorder's Court will be Master of Ceremonies.

Charles Cummings and Rocco Fredo are chairmen and are being assisted by Patrick Sullivan, John Cherry, John Daly and Wally Poirer.

Apalachin — The Rosary Society of St. Margaret Mary's Church in Apalachin, will hold a bake sale on Saturday, Feb. 13 at Sweeney's Market on West Main Street, Apalachin.

Any women of the parish who would like to donate baked goods, are asked to contact Mrs. Jean Kearney at 625-3388. Proceeds are to be used for equipment needed for the new church buildings to be started in the Spring.

New, Instant RELIEF for TIRED, ACHING BACKS!

$5.95

BACK-EASER®

Nothing else like it for firm, comfortable sacroiliac support! Designed by world's leading surgical support manufacturers—prescribed by doctors. No fitting required. Snap front; soft, foam rubber lock pad, gently massages back muscles. Encircling pull straps exert firm, even support. Washable. Invisible under light clothing. For men, women. Stop suffering; order now—get your Pt. For BACK-EASER today!

GEROULD'S

Professional Pharmacy

RE 3-6696

Delivery Service

130 S. MAIN ST. ELMIRA

F. T., F. M., Wm. R. and G. W. STEED

PHARMACISTS

RUGS-CARPET

CHOOSE FROM ALEXANDER-SMITH, BIGELOW BARWICK, AND CABIN CRAFTS

SHOP AT HOME A trained carpet—Estimator will call on you with a complete selection of samples from which to choose. No obligation.

Elmira RUG CO.

Dial RE 2-9982

135 W. GRAY ST.

"Next to the Mark Twain Hotel"

OPEN DAILY 10 a.m. to 5:30 p.m.

MON. and FRI. 'til 9 p.m.

Richard V. Reidy, Mgr.

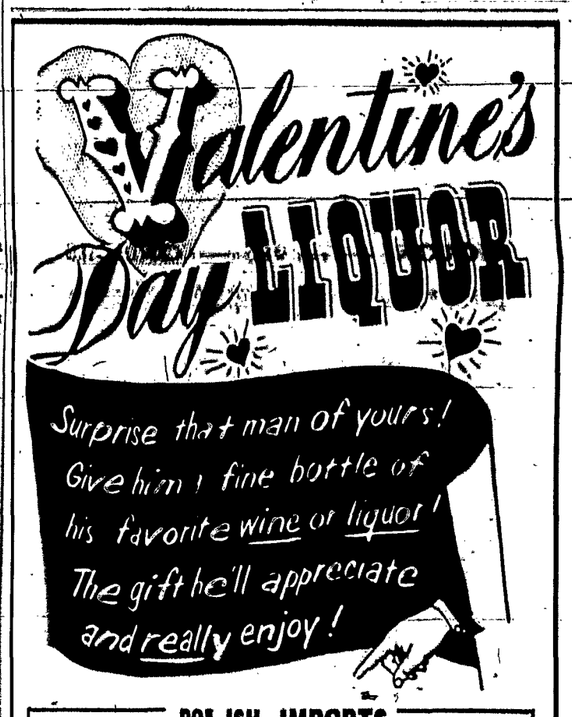

POLISH IMPORTS

• CHERRY WISNIOWKA • VODKA ZUBROWKA • VODKA WYBOROWA

Jerry's Liquor Store

Jeremiah F. Hourihan, Prop.

1009 COLLEGE AVE. — ELMIRA — RE 2-0420

WE DELIVER

All that's necessary to write your own loan

Your Signature ON A CREDIT CHECK

With a CCTC Credit Check Account you just "write yourself a loan" whenever you need extra money. You receive a book of special checks. And you use these like any other . . . to pay taxes, insurance, and other expenses. Your small monthly payment rebuilds your loan fund automatically. If your credit is not used . . . no charge. Open your Credit Check Account today.

CHEMUNG CANAL TRUST COMPANY

ELMIRA & HORSEHEADS

Member of Federal Reserve System

Federal Deposit Insurance Corporation

WAVERLY N.Y.

CLARK'S SUPERETTE

A Friendly Place To Trade

"Our price will never hold you up"

"Our quality, never let you down"

18 Broad St. Phone LN 5-9065

Moreton Cleaners

413 Broad Street

For Odorless Cleaning

SHIRT LAUNDRY

LN 5-2848

HORNELL, N. Y.

JACOBS BROS. SHOE STORE

Home of Jumping Jack Shoes

"WE FIT THE HARD TO FIT"

121 Main St. Hornell, N.Y.

STEUBEN TRUST COMPANY

HORNELL, N.Y.

DRIVE IN OFFICE

SENECA AT MAIN AVE.

DUNN'S DEPENDABLE DRUGS

Russell Stover Candies

MAIN and BROADWAY

HORNELL, N.Y.

Phone 324-3355

Prescription Dept. 324-0071

FREE FULLMONTH DELIVERY TWICE DAILY

AL DICK

O'LEARY & WOODHOUSE LIQUOR STORE

Choice Liquors - Wines - Cordials

FREE PARKING SPACE

66 PENNA AVE. RE 2-1986

SOUTH END LAKE ST. BRIDGE

FREE DELIVERY

Fabricare Specialists

C&K LAUNDERERS CLEANERS

6 Convenient Locations . . .

Complete pick-up and delivery service . . .!

ELMIRA, N. Y.

161 Lake St., RE 4-7817

319 Carroll St., RE 3-7001

616 So. Main St., RE 4-5303

322 W. Water St., RE 2-4130

HORSEHEADS, N. Y.

707 S. Main St., RE 9-5011

CORNING, N. Y.

25 E. Pulteney St., XH 2-5211