Charter for Christ the King Scouts

CHRIST THE KING Boy Scout Troop No. 233 received its charter from the Boy Scouts of America. Shown here at the presentation ceremonies are: Fred Harris, Scouting Public Relations Director; Rev. William J. Schifferli, Pastor; Orris Hawks, Neighborhood Scouting Commissioner; Bernard H. Florack, President of Holy Name Society-Men's Club and Alfred W. Schmitz, Jr., Scout Chairman. Photo by Jack Cannon.

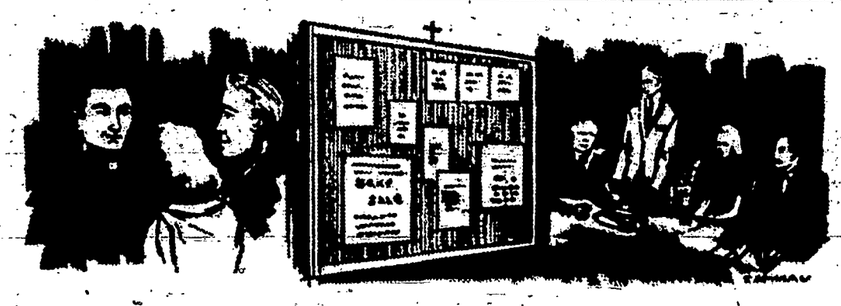

What's New in the Parishes

SACRED HEART CATHEDRAL. Rosary Guild will hear Bishop Lawrence B. Casey, Cathedral rector, speak on the Vatican Council at a meeting Monday, Jan. 11, following church services at 7:45 p.m. Reservations may be made at the meeting for a retreat at the Cenacle Convent Feb. 19 to 21.

★ ★ ★

ST. SALOME. Mother's Club meeting Monday, Jan. 11 at 8:30 p.m. in School Hall. A Mother's Panel Discussion to be held. Mrs. Peter Versprille, chairman; Mrs. Harry Adams, co-chairman of refreshments.

Mission Society of St. Salome's Church meeting, Wednesday, Jan. 13, 8 p.m. A discussion of the coming year's program to be conducted by Mrs. Benjamin Hunder, president. Dessert and coffee to be served after the meeting. Mrs. Norman De Burgomaster, chairman, announced Card Party luncheons to be resumed Wednesday, Jan. 27, 12:30 p.m. in school hall.

★ ★ ★

ST. MARY OF THE LAKE, Ontario. Rosary, Altar Society meeting, Jan. 12. Mrs. Paul Schmidt, chairman, announced Father Gerald Dunn, director of Family Life Bureau and assistant pastor of St. Monica Church to speak on "Child Development."

★ ★ ★

OUR LADY OF MERCY, Greece. Holy Name Society members to receive Holy Communion together at 8:30 a.m. Mass, Sunday, Jan. 10. Society's monthly meeting in Parish Center, Monday, Jan. 11 at 8 p.m. Lt. Andrew Sparacino of Rochester Police Bureau to recount experiences in all phases of police work and especially in the area relating to juveniles. Refreshments to be served by Ward 6 under direction of Pete Baker.

★ ★ ★

ST. LEO, Hilton. Confraternity of Christian Mothers annual Tureen Supper, Monday, Jan. 11 at 6:30 p.m. Members asked to bring a dish to pass. Mrs. Louise Husson to be guest speaker. All women of the parish invited.

★ ★ ★

ST. MONICA. Rosary Society meeting Wednesday, Jan. 13 at 8 p.m. in Rectory meeting room. Miss Catherine McDonald, guest speaker, to talk on St. Martin De Porres. Refreshments to follow.

★ ★ ★

ST. STANISLAUS. Holy Name of Mary Society to feature "Open House" for new and prospective members at monthly meeting Tuesday, Jan. 12, at 8 p.m. in school hall. The society invites all women and girls over 17 years of age to join and partake in spiritual and social benefits offered through 13 diversified committees — Christian Home and Family, Deanery Representation, Historian, Library and Literature, Membership, Mission and Charity, Public Relations, Refreshments and Social Activities, Sick and Vigil, Spiritual Development, Ways and Means and Youth Programs. Mrs. Charles Vorndran, membership committee chairman, to present new members. Mrs. Leo Rogowicz, president, to extend the welcome. Members are requested to bring cancelled postage stamps and Christmas cards to be sent to the missions. Business meeting to be followed by a timely topic speech which will be delivered by guest speaker, Father Michael Reagan, of St. Augustine's church. Special refreshments to be served by Mrs. Frank Sokol, Mrs. Edward Bilakiewicz and their committee. A social hour will follow. Father Henry F. Adamski, spiritual moderator, invites all members to this special meeting to meet all new members and to participate in laity programs to be dedicated this year especially to the Blessed Mother under the title, "Mary, Mother of the Church."

★ ★ ★

ST. ANTHONY OF PADUA. Holy Name and Rosary Societies are joining on Holy Family Sunday to conduct their first Family Communion Breakfast, Sunday, Jan. 10 directly after 8:30 a.m. Mass only in the new St. Anthony School Hall, Coster St. Donation is $1 for adult and seventy-five cents for child. Tickets available from members of the Rosary or Holy Name Society and can be purchased at the door. Everyone is welcome.

★ ★ ★

ST. MARGARET MARY. Altar Society Reception of new members in school hall, Monday, Jan. 11 at 8 p.m. Mrs. Nelson Irish, chairman. All women of parish invited. Refreshments to be served after talk on Interior Decorating by Mrs. Philip H. Goeltz (Interiors by Veronica). Annual Wekend Retreat at Cenacle Retreat House, 693 East Ave., March 5 to 7. Reservations can be made at the meeting or with Mrs. John Temple, CO 6-6768.

★ ★ ★

ST. MICHAEL, Rochester. Annual Family Communion and Breakfast, Jan. 10. Breakfast to be served in lower hall after 7, 8:15 and 9:30 Masses. This breakfast is sponsored by Holy Name Society. Tickets may be purchased at the ushers' office, rectory and Metzger's store. Tickets $1 for adult, children 14 and under to be served free, compliments of the Holy Name Society. Society to meet Jan. 12 at 8 p.m. in newly decorated club.

★ ★ ★

ST. JOSEPH, Livonia. Monthly meeting of Altar and Rosary Society Wednesday, Jan. 6 started with Benediction of Blessed Sacrament at 7:45 p.m. Program for this meeting was in keeping with Feast of the Epiphany. Each member was to bring a gift for the Pope's Storehouse. Mrs. Francis Ciceron, chairman. Members of the parish are asked to remember that on Sunday evening, Jan. 17, Father Durm, assistant pastor of St. Monica Church and director of the Family Life Bureau of the diocese to conduct a Cana Conference for all married couples. Parishioners of St. Michael's Church, Livonia Center; St. Mary, Honeoye and St. William, Conesus are being invited.

★ ★ ★

HOLY ROSARY. Holy Name Society meeting, Monday, Jan. 11 starting in Church with Rosary. This meeting is traditionally the annual Euchre Tournament and Card Party. Arrangements are being handled by committee headed by Colin O'Holleran assisted by William Dady, Donald DeFraine and Bernard LaCrosse. Refreshments. All men of parish invited.

★ ★ ★

OUR LADY OF GOOD COUNSEL. Altar and Rosary Society installation banquet, Jan. 13 at Party House, 6:30 p.m. All women of the parish invited. Officers to be seated for 1965 are: Mrs. Thomas Reisinger, president; Mrs. Anthony Lioi, Mrs. Daniel Metzler, vice presidents; Mrs. Helen Galen, treasurer; Mrs. Theadore Schlaffer, secretary; Officers to be honored are: Mrs. Louis Koneskie, president; Mrs. William Hartman, Mrs. Robert Izzo, vice presidents; Mrs. George Dertinger, treasurer; Mrs. Richard Donahue, secretary. Mrs. John Erkhart to be toastmistress. In charge of banquet are: the Mesdames James Brinkman, Shirley Mallen, Robert Tobin, Roy Ruff, John Duckitt, Andrew Ehmann, Charles Heinrich, Edward McGee, and Mrs. Erkhart.

★ ★ ★

HOLC GHOST. Coldwater. Men's Club meeting in Church Hall, Wednesday, Jan. 13 at 8:30 p.m. Elections for Board of Governors to be held.

★ ★ ★

MOST PRECIOUS BLOOD. Parents' Association first meeting of New Year, Tuesday, Jan. 12 at 8 p.m. in School Auditorium.

★ ★ ★

ST. HELEN. Altar Society annual banquet to honor the retiring officers, Jan. 13 at Wishing Well. Hors d'oeuvres hour will be from 6 to 7 p.m. with the dinner beginning at 7 p.m. Retiring officers are: Mrs. Fred Brown, president; Mrs. John Gartland, Mrs. Joseph Bonjorno, vice presidents; Mrs. Wm. Ciluffo, secretary, and Mrs. Leon Nickerson, treasurer. The incoming officers for 1965 are: Mrs. John Gartland, president; Mrs. Joseph Bonjorno, Mrs. D. Eisenhart, vice presidents; Mrs. Eugene Marcello, secretary, and Mrs. Charles Allison, treasurer. Chairman of banquet is Mrs. John Valvano with Mrs. Thomas Maggio as toastmistress, Mrs. Harold Fromm and Mrs. Wm. Coughlin in charge of tickets and Mrs. G. Langmeyer providing the decorations.

★ ★ ★

MOTHER OF SORROWS. Mother of Sorrows Home and School Association meeting, Jan. 12, at 8:30 p.m. in Chapel Hall. Father Robert S. Kreckel, assistant pastor of Immaculate Conception Parish to present a film on integrated housing, titled "All the Way Home." A discussion period and question and answer period regarding the movie and related current information on this subject to follow.

Annual Communion and Breakfast of Mother of Sorrows Men's Club to be held at Island Cottage Hotel, Sunday, Jan. 10, Holy Family Sunday. Breakfast to be served after 8, 9, 9:15, 10 and 10:15 Masses. Reservations are being made by calling or stopping at the rectory before Thursday evening, Jan. 7 or by calling James Neary, general chairman, at NO 3-7276. The charman is assisted by Men's Club members.

★ ★ ★

ANNUNCIATION. Home School Association will meet at parish hall Wednesday, Jan. 13, at 8 p.m. to hear Very Rev. Msgr. George Cocuzzi speak on recent and still-to-come changes in the liturgy of the Catholic Church.

★ ★ ★

CHRIST THE KING. A Career Night for eighth grade and high school pupils of Christ the King parish area will be held at the school Monday, Jan. 11. Sponsored by the Christ the King Holy Name Society Men's Club, the program will provide youngsters with first hand information about 19 possible careers ranging from banking and chemistry to teaching and town police. Serra Club members will show films of seminary studies and the work of a priest.

★ ★ ★

ST. FRANCIS XAVIER. Sacred Heart Women's Club, 314 Bay St., to have Father Joseph Travato as guest speaker, Jan. 11. He will give a travelogue with slides on his trip to Italy.

St. Patrick's, Elmira New Ph. Numbers

A change in telephone numbers at St. Patrick's rectory is now in effect. The new numbers may be found in the telephone directory recently distributed. They are, 7336661 and 7336662.

Campus Dateline

McQuaid Rooters

When McQuaid High's basketball team travelled to New York City for the Jesuit Basketball Tournament, they were followed by 35 students who went along to cheer their team.

They were accompanied on a chartered bus by Rev. Mr. Robert E. Voelkle, S.J., Rev. Joseph Gersitz, S.J., and Rev. Mr. William Scanlon, S.J. In addition to attending the basketball games at Fordham U., the McQuaid students spent three enjoyable days visiting famous attractions in New York.

Coach Ken Jones expressed his appreciation to the boys for supporting the team. Although only 35 strong, the McQuaid delegation was certainly as spirited as the New York fans from Fordham Prep, Xavier, and Regis.

Last Rites Held For Earl Sharp

Funeral Mass for J. Earl Sharpe, was celebrated by the Rev. Benedict Ehmann, pastor, in St. Michael's Church, Monday, Dec. 21.

Mr. Sharpe, a former deputy sheriff, died Friday, Dec. 18, 1964 in St. Mary's Hospital, after a week's illness, at the age of 89. He was a member of a widely known Rochester family, the son of a Civil War Veteran. He was one of the first to be baptized in the old St. John's Church, on Ridge Road West.

He and his brother, the late Detective Archie Sharpe, were identical twins. Earl Sharpe lived at 3 Riverbank Place for 60 years.

He leaves a son, Earl Jr., two daughters, Mrs. Walter Gordinier, and Mrs. Dale Hiler, and six grandchildren. A nephew, Inspector Daniel Sharpe, of the Rochester Police Dept., also survives.

Interment in Holy Sepulchre Cemetery.

College Night

To continue its informative college programs, Cardinal Mooney High School will hold a State College Night on Thursday evening, Jan. 14. Representatives from the State University Colleges at Brockport, Buffalo and Geneseo will be on the panel. The discussion will be supplemented with slides and a question period.

Representing Geneseo will be Admissions Counselor Mr. James Allan. Professor John Allen from the Industrial Arts Department will represent Buffalo while Brockport spokesman will be Dr. Harold Rakov, acting Dean.

Juniors and their parents are invited to attend the program. There will be opportunity for private consultations after the discussion.

Sodality Talk

Adult Sodalist Mr. Gerald Frank addressed the combined boys' and girls' Sodality Units of Cardinal Mooney High School auditorium on Monday.

Stressing the year's theme of racial tolerance, Mr. Frank enlightened the students concerning involvement in adult Sodality activities after high school.

Installation Set

Installation Ceremony of the Student Council will take place at Cardinal Mooney Tuesday, Jan. 12, at a student assembly. Officers William Walker, Audrey Malsegna, Patrice Miller and James Astrella, after taking their oath of office, will hear reciprocal promises from the entire council and the student body.

New York State Council pins and membership cards will be given the group since the organization has been affiliated with the New York State Association of Student Councils. Climaxing the program, Reverend Lawrence Murphy, assistant at Sacred Heart Cathedral, will speak to the students on Leadership.

Freshman officers, elected this week, completed the Council. Besides class officers, the group is comprised of a representative and alternate from each of the twenty-seven homerooms.

RIEDMAN TO LEAD KNIGHTS ON RADIO

Frank J. Riedman of Council No. 178, Knights of Columbus, will be lay leader of Rosary for Peace in the Rosary Chapel at 401 Orange St., Sunday, Jan. 10, assisted by members whose birthdays occur in the month of January. Some 60 members have been invited. Bishop Kearney has dedicated the year 1965 The Mother of God and Her Rosary.

DONALD H. RUTH
INSURANCE
SERVICE
Since 1926 RE 2-4461

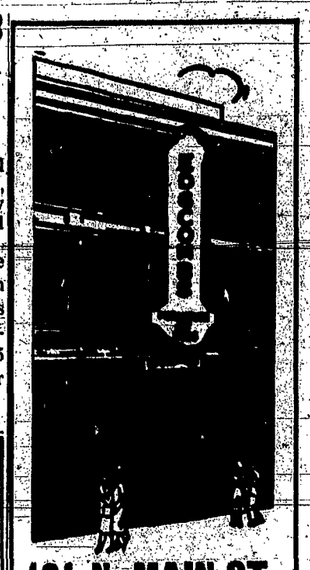

161 N. MAIN ST.
Elmira
Opposite Mark Twain

Sick Room Supplies and Invalid Equipment

Hospital Beds — Wheel Chair — Walker
Exerciser — Collapsible Wheel Chair
For Rent or Sale
RE 3-6696
GEROULD'S Professional Pharmacy
E. T., F. M., Wm. R., G. W. Steed, Pharmacists
130 S. MAIN ST. Delivery Service ELMIRA, NEW YORK

The ELMIRA SAVINGS BANK

STATEMENT OF FINANCIAL CONDITION

January 1, 1965

Assets

Cash on Hand and in Banks	$ 603,956.17
U. S. Government Securities	1,737,150.00
Other Bonds and Investments	2,010,327.12
First Mortgages on Real Estate	25,878,079.09
Collateral Loans	124,035.02
Student Loans	109,994.49
Home Improvement Loans	81,964.94
Other Real Estate	20,314.25
Accrued Collectible Interest	88,732.12
Banking House and Furniture and Fixtures	127,417.16
Prepaid Expenses	3,586.98
	$30,785,557.34

Liabilities

Deposits	$28,246,373.09
Escrow Accounts	182,625.53
Other Liabilities	58,451.76
Surplus, Undivided Profits and Reserves	2,298,106.96
	$30,785,557.34

TRUSTEES

Douglas G. Anderson
President
Hardinge Brothers, Inc.

Robert T. Bickford
Architect

William A. Bowers
Consultant
Francis I. DuPont & Co.

Robert E. Dalrymple
President
Dalrymple Gravel and Contracting Co.

Russell F. Gee, Jr.
President
The Elmira Savings Bank
Attorney

R. Scott Howland
Physician

Charles F. Kennedy
President
The Kennedy Valve Mfg. Co., Inc.

A. Marshall Lowman
Treasurer
Elmira Floral Products, Inc.

J. Arthur Peck
Retired

David L. Teeter
Attorney
Teeter, Harpending, Fox & Swartwood

Edgar R. Young
Partner
W. J. & E. R. Young Lumber Co.

OFFICERS

Russell F. Gee, Jr.
President

Lee D. Blackwell
Vice-President and Secretary

Francis T. Woods
Treasurer

C. Eugene Boorom
Asst. Secretary and Assist. Treasurer

ATTORNEYS

Teeter, Harpending, Fox and Swartwood

Johnnie Walker Red
For give and for get.

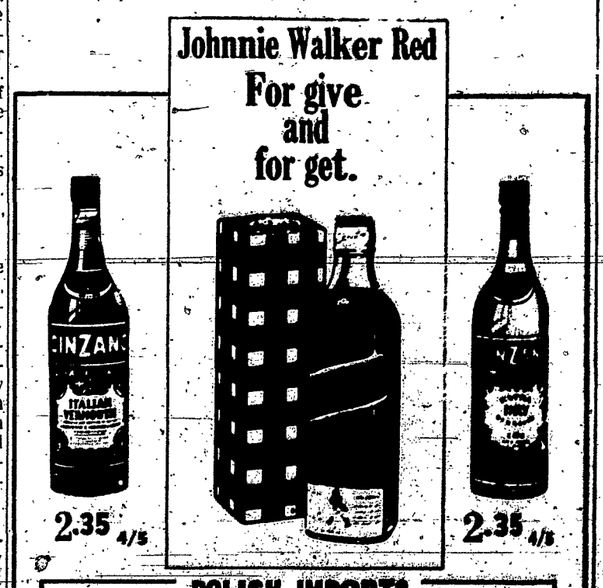

POLISH IMPORTS
• CHERRY WISNIOWKA • VODKA ZUBROWKA
• VODKA WYBOROWA
Jerry's Liquor Store
Jeremiah F. Hourihan, Prop.
1009 COLLEGE AVE. — ELMIRA — RE 2-0420
WE DELIVER

The ELMIRA SAVINGS BANK
218 EAST WATER STREET
ELMIRA, NEW YORK
TELEPHONE
734-5235