Couples Exchange Wedding Vows

Book Reviews Resume at Civic Center

Louis Auchincloss' best-selling novel, "THE RECTOR OF JUSTIN," will be reviewed by the Rev. Robert Miller in the opening session of the Noonday Book Review series, next Tuesday, Sept. 29 at 12:30 p.m. The half-hour critique will take place in the Catholic Evidence Library, on the main floor of the Columbus Civic Center, 50 Chestnut Street.

Now in its fourth year, the Noonday Book Review offers a varied diet in its fall schedule this year. The books to be analyzed cover the areas of liturgy, race, the Vatican Council and Catholic education.

Series opener Father Miller is associate editor of the CATHOLIC COURIER-JOURNAL. Ordained eight years, he served as assistant pastor in Good Shepherd parish, Henrietta, and St. Margaret Mary's, Irondequoit, before entering the journalistic world. The work he will review is the story of the rector of a famous New England boys' school.

Other titles to be reviewed, and their critics are as follows:

Oct. 13—"The Church's Worship" by J. D. Chrichton, reviewed by Rev. James Russell

Oct. 27—"Black, White and Gray," ed. by Bradford Daniel, reviewed by Mrs. Andrew Edwards

Nov. 10—"Observer in Rome" by Robert McAfee Brown, reviewed by Mrs. Harper Sibley

Nov. 24 — "Are Parochial Schools The Answer?" by Mary Perkins Ryan, reviewed by Mrs. Donald McConville

The Catholic Evidence Library is sponsored by the Monroe County Council of Catholic Women.

Chore-Cheerers

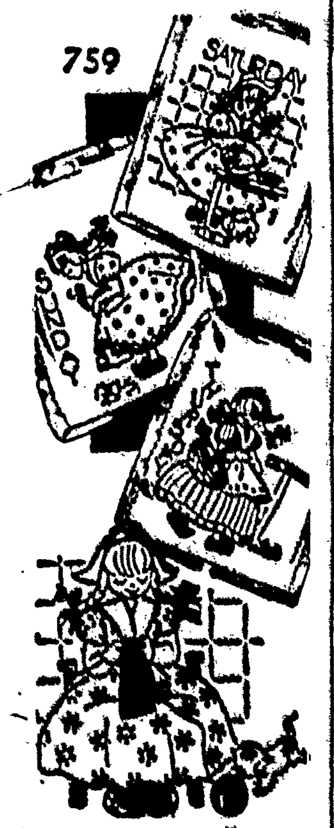

Busy, bright little Dutch girl to embroider on towels or cloth. Pattern 759: transfer seven 6x6½-inch motifs.

Let daughter help embroider these for grandma! Do them for shower or hostess gift.

THIRTY-FIVE CENTS in coins for this pattern—add 15 cents for each pattern for firstclass mailing and special handling. Send to: Catholic Courier Journal.

Needlecraft Dept., P.O. Box 162, Old Chelsea Station, New York 11, N.Y. Print plainly PATTERN NUMBER, your NAME, ADDRESS and ZONE.

TWO FREE PATTERNS for knitted hats printed in our big, new 1965 Needlecraft Catalog. Plus 200 designs to crochet, sew, weave, embroider, knit. Send 25c today.

16 COMPLETE, PRIZE-WINNING QUILTS—pattern pieces, directions for all—in our Book of Quilts. Pieced, applique favorities. Send 50c.

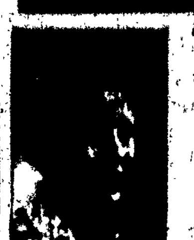

Thru The Looking Glass

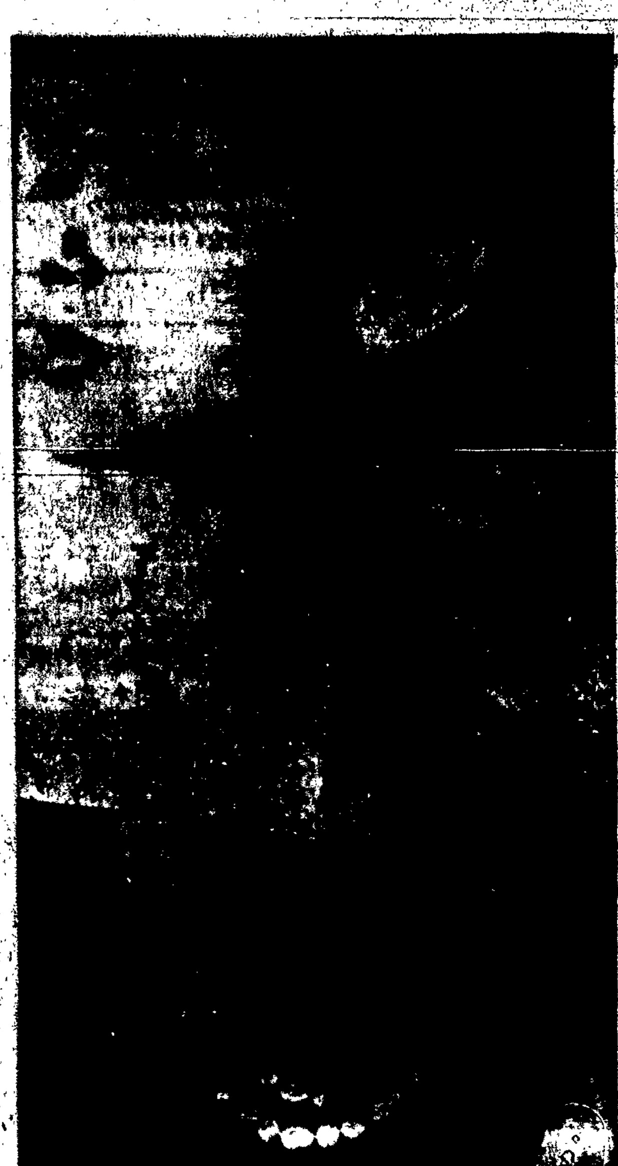

Precious Pearls now man-made

By LOUISE WILSON

Louise Wilson, Women's Editor of WHAM, is heard 11 times weekly 9:10 Monday thru Friday, 9:23 Monday thru Sat.

Agreeing that "ONLY GOD CAN MAKE A TREE," -- and only an oyster can produce a pearl, — people do very well indeed writing poems and creating pearls with a very precious look. And while in a single sentence we've combined Joyce Kilmer (of "Trees") and Dorothy Lansing (of Majorica), we hope the idea gets across that man-made pearls now can't be told by most of us from real pearls.

It's all because of a persistent dream of an inventive Spaniard. He wanted to reproduce a pearl's mystic beauty in a way that would bypass the oyster. After many years of experimentation, he successfully perfected his technique. Highly skilled workers and the most complex of precise, modern equipment today utilize this technique to produce Majoricas.

The fulfillment of the Spaniard's dream offers fashion-minded women the opportunity of owning a necklace that rivals real pearls. Amazingly, there is but ONE fine quality for Majorica necklaces, unlike cultured pearls for which there are many grades. Majoricas differ in price, one from another, only because of millimenter size or length of the necklace.

The size and length of Majoricas should depend largely on your features for, besides being beautiful, they are also beautifying. A long slim neck wears well a large uniform necklace while a wider, heavier neck appears more graceful when flattered by a longer graduated necklace. An entire wardrobe of Majoricas can be acquired for less than the price of a string of fine cultured pearls.

Handsomely packaged and sold with a registration number (under the Majorica label) plus a five year guarantee, Majorica necklaces make beautiful gifts for birthdays, graduation, anniversaries, Christmas and even weddings. To complete the elegant look of pearls, so popular with most of the truly fashion-minded, Amelia Bassin gives us this suggestion:

"To make your finger tips match your pearl earrings, necklace or bracelet, apply a light, oven coat of Faberger's ceramic glaze, followed by two of Gardenia white, sealed with another coat of frosted ceramic glaze, and your nails will gleam like precious pearls. What's more the gaze protects the polish from chipping and makes it look lovely longer.

"This is the look we've created for brides and we've seen it copied for special occasion fashions, — formals and cocktails and at many festive affairs," concludes fashion and beauty authority Amelia Bassin of New York City. It is more than a clever whim of an imaginative and creative young lady. I've tried it on numerous significant occasions and am always delighted with the results.

NO TWO WAYS ABOUT IT: Pearls are "in" as never before. This whether precious or man-made, pearls are at the peak of an all-time high popularity poll. This applies whether it's the necklace or the finger-tips and whether you're a beautiful blushing bride or a home-maker who wants to add a little lustre and glamor to her life.

For further information call BA 5-6210.

Family Rosary

Friday, Sept. 25 — Charles Groves, Our Lady of Mercy.

Saturday, Sept. 26 — Gerard McMahon accompanied by employes of Buildings 23, 153, Machine Shop, Kodak Park.

Sunday, Sept. 27 — William Schmitt, Holy Cross.

Monday, Sept. 28 — Victor DeSimon, St. Charles Borromeo.

Tuesday, Sept. 29 — Jerry Serafine, St. Joseph's, Penfield accompanied by Better Men's Club.

Wednesday, Sept. 30—George Shults, Our Lady of Mercy.

Thursday, Oct. 1 — Bishop Kearney.

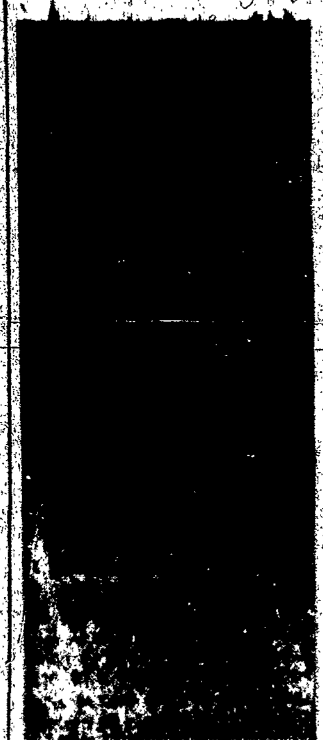

MRS. GEORGE SCARDETTA

Miss Mary A. Agostinelli, daughter of Mrs. A. Agostinelli and the late Mr. Agostinelli of 9 Abby Lane, and Mr. George A. Scardetta, son of Mr. and Mrs. Anthony Scardetta, of 420 Murray St., exchanged vows at a nuptial Mass in St. Theodore's Church on September 19.

Rev. George S. Wood, pastor of Our Mother of Sorrows Parish, witnessed the vows.

Matron of honor was Mrs. Ralph Dandrea. Bridesmaids were Mrs. Nancy Baldwin, Jr., Mrs. Gene Marconi, Charlene Noonan and Linda Scardetta. Karen Marconi was flower girl.

Ralph Dandrea was best man. Dr. Gene Marconi, Charles Baldwin, William Lamb and John Saell were ushers. Robert Agostinelli was ringbearer.

The bride is a graduate of Nazareth Academy and Nazareth College. The bridegroom received his B.A. from the University of Michigan and a M.A. in Dept. of Engineering.

Vardon Studios

MRS. RONALD MAGIN

Miss Joan Carol Witkowicz, daughter of Mr. and Mrs. Jaraslaw Witkowicz of Lill St., and Ronald Magin, son of Mrs. George Magin of Lux St. and the late Mr. Magin, were married Sept. 19 at St. Michael's Church. The Rev. Joseph Trovato, C.S.B., of St. John Fisher College, officiated.

Miss Jacqueline Magin was maid of honor and bridesmaids were Mrs. Anthony Barone, Miss Carol Shultz, Mrs. Bruce Miller, Miss Faith Paruta and Miss Maryann Dedoszak.

Irving Magin was best man for his brother and ushers were Norman Magin, Bruce Miller, Edward Burns Jr., John Wicks and Louis Faust.

The groom is a graduate of St. John Fisher College.

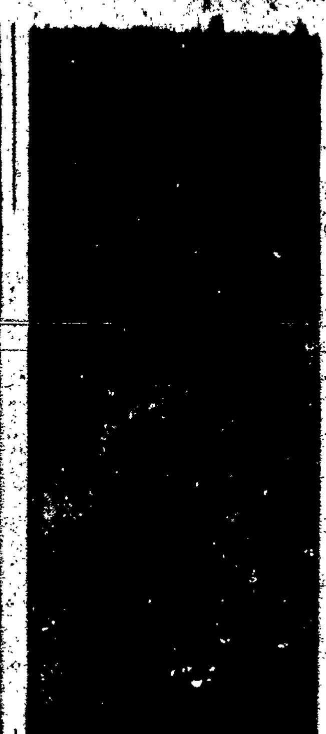

MRS. ROBERT THOMPSON

Miss Donna Marie Lechleiter, daughter of Mr. and Mrs. Arthur Lechleiter of Renouf Dr., and Robert V. Thompson, son of Mr. and Mrs. R. V. Thompson of Chili Ave., were married Sept. 12 in St. Helen's Church. The Rev. J. Beecher Sullivan officiated.

Miss Carol Rothfuss was maid of honor and bridesmaids were Miss Barnadette Smith and Maryann Thompson.

David Gaudieri was best man and ushers were William Thompson, Daniel Thompson and James Werth.

The groom is a graduate of St. John Fisher College.

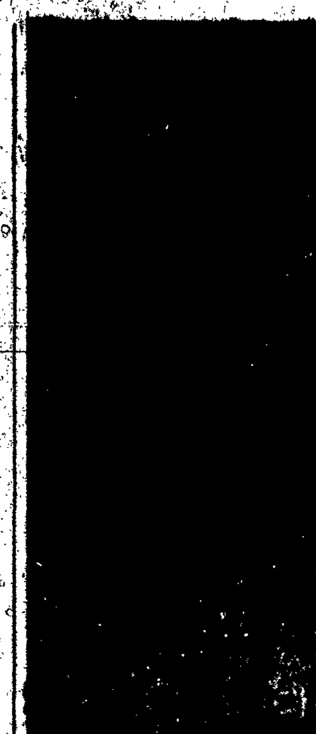

MRS. WILLIAM JONES

A wedding of local interest took place on Aug. 22 in St. John Berchmann's Church in Chicago when Miss Mary Ann Verbeeck, daughter of Mr. and Mrs. Anton F. Verbeeck of that city, became the bride of William P. Jones, son of Mr. and Mrs. Roy W. Jones, of Spencer Road.

Monsignor Donald J. Masterson, pastor, officiated and offered the Nuptial High Mass. Paul Jones and Seminarian Kenneth Jones, younger brothers of the groom served the Mass.

Miss Margaret Verbeeck, sister of the bride, was maid of honor and a cousin, Patricia Bryan was flower-girl. Bridesmaids were Miss Valerie Schlee and Miss Diane Tate, both of Chicago.

James Maher of New York City was best man and ushers were Stuart Ryan of Shelbyville, Ind. and Michael Dillon of Wilmette, Ill.

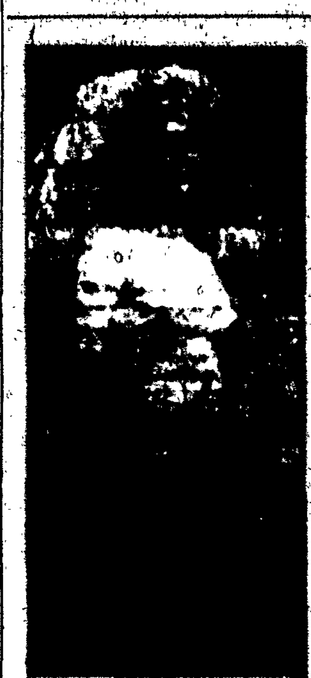

MRS. HAROLD FLYNN

Bradfield, Flynn Wedding Held

Sacred Heart Roman Catholic Church in Warsaw, Ill. was the setting Sept. 19 for the marriage of Miss Margaret Sue Bradfield, daughter of Mr. and Mrs. Elzie Ward Bradfield, to Harold F. Flynn, son of Mr. and Mrs. Leo F. Flynn of 39 Amerige Park, Rochester.

The Rev. Harold F. Prendergast, uncle of the groom, performed the double ring ceremony and celebrated the Nuptial Mass.

Leo C. Flynn served his brother as best man and ushers were Mr. Richard Vanyo of Ballston Spa, and James Bradfield, brother of the bride, of Denver, Colo.

Mrs. Joseph Salerno, sister of the bride, played nuptial selections on the organ and accompanied soloists Miss Mary Lynne Metternich and Louise Hurley.

Miss Mary Lynne Metternich was maid of honor for her cousin and Miss Janet Metternich and Miss Mary Ellen Flynn, sister of the groom were bridesmaids.

Jean and Lisa Salerno of Omaha, Nebraska, nieces of the bride were child bridesmaids. Lynn Bradfield of Denver, Colo., niece of the bride, was flower girl. Christopher Salerno of Omaha, Neb, nephew of the bride, served as ring bearer.

Seton Groups In Action

33RD BRANCH of Seton Workers of St. Mary's Hospital met Sept. 22 for luncheon at home of Mrs. James Walsh, 133 Holmes Rd.

40TH BRANCH meeting at home of Mrs. Joseph Klimschot, 84 Dunning Ave., Webster, Sept. 24 at 8:30 p.m.

43TH BRANCH to meet Monday, Sept. 28 at 8 p.m. at St. Mary's Hospital. Hostess, Mrs. Margaret James.

4TH BRANCH members were entertained by Mrs. Joseph Gervais of Aldine St. at a luncheon meeting in her home, Sept. 22.

44TH BRANCH to meet Wednesday, Sept. 30 at home of Mrs. Edward Miller, 24 Elmerston Rd.

11TH BRANCH annual Fall Luncheon, at the Spring House, at noon, Tuesday, Sept. 29. Hostesses, will be Mesdames Emmett Brennan, Fred Brown, Francis Duggan, Roy Clifford.

Honeoye, Livonia Graves' Blessing

The annual Blessing of the Graves will be held at St. Mary's Cemetery, Honeoye and at St. Michael's Cemetery, Livonia on next Sunday, Sept. 27.

According to the Rev. Walter Carroll, pastor, the ceremony will take place in Honeoye immediately following the 10:15 a.m. Mass and at 3 p.m. at the Livonia cemetery.

Legion Of Decency

Class A, Section 1
Earth Dies Screaming, The

Class A, Section 3
Ape Woman, The
Blind Corner.

St. Bona Auxiliary

St. Bonaventure University Auxiliary held its annual dinner meeting, Sept. 22 at the Wishing Well. Mrs. Annetta Di Nardi, chairman was assisted by Mrs. Jackie De Maria.

INSTANT WATER HEATER SERVICE!
Monroe & ... Co.
Since 19.. ...

LEWIS NEARY

It's a gamble you needn't take when there's an expert who can pick your household goods, move them to your new home or store them in the safe fireproof warehouse in your community . . . often at less cost than it would take to replace damaged goods. Free estimates on request.

BLANCHARD'S
Moving & Storage
Rochester's leading movers
LO 2-5980 320 Broad St.
REPRESENTING ALLIED VAN LINES Inc.
No. 1 on U.S. Highways No. 1 in Service-No. 1 in your community

ARSEN SOLICKIAN
106 EAST AVENUE — Oriental Rugs
HA 6-8375
JUST REMEMBER THE NAME
For the Finest in ORIENTAL RUGS
YOU'LL NEVER FORGET THE QUALITY

INDIA: COMMUNISM THREATENS

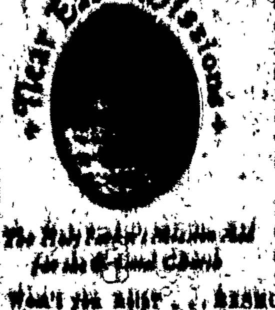

The Holy Father's Mission Aid for the Oriental Church

IN INDIA, THE TYPICAL WORKER'S TAKE-HOME PAY is only $1.74 a week! On this he supports his wife and children, mother, father, and parents-in-law . . . He lives in a hut made of mud or bamboo. The hut has no lights, running water, or sanitary facilities . . . Small wonder that, in KERALA STATE, where our Priests and Sisters are hard at work, the Communists may be returned to power next February! . . . Our priests and Sisters, few in number, struggle against overwhelming odds, of course. They need churches, schools, clinics, credit unions, in their struggle against Communism. Won't you help? . . . BISHOP VALLOPILLY, asks help this week to build a church in MAVUR, for workers in a new rayon pulp factory there. There is no church anywhere in the vicinity for these 800 Catholic families. "We are losing the workers because we can't reach them even for Mass," the Bishop writes . . . An adequate church will cost only $3,500 altogether. Would you like to build it (and name it for your favorite saint) in memory of a loved one? Write to us now, and send whatever you can. Remember that $2 is more than a week's pay in MAVUR.

THE CATHOLIC NEAR EAST WELFARE ASSOCIATION IS THE HOLY FATHER'S MISSION AID FOR THE CHURCH IN 18 UNDERDEVELOPED COUNTRIES. WHATEVER YOU GIVE IS USED UNDER THE HOLY FATHER'S DIRECTION.

DEAF-MUTE YOUNGSTERS ARE TALKING, believe it or not, in HARISSA, LEBANON, thanks to the superior training they receive from English-born FATHER RONALD ROBERTS. They learn to read and write — and to SPEAK, through lip-reading and articulation. They'll be able to support themselves as tailors, hairdressers, and watch-repairmen . . . FATHER ROBERTS needs bedrooms, washrooms, and a study-workroom for his ever-growing "family." $750 will pay for the foundation, $300 will pay for each dormitory-bedroom (six are needed). The workroom will cost $800 . . . Like to help these boys speak? Send what you can. Even $1 will be a Godsend.

THE OFFERING YOU MAKE WHEN YOU ASK HIM TO READ MASS FOR YOUR INTENTION SUPPORTS THE MISSIONARY PRIEST FOR ONE DAY. HE'LL OFFER THE MASS PROMPTLY.

"NO STRINGS ATTACHED"—That's what many people write when they send us a gift to use where the HOLY FATHER says it's needed most. Your stringless gift may be used for medicine (for lepers), food (for refugees), clothing (for the aged), or a dozen other things. Mark your gift "Stringless."

Dear Monsignor Ryan:
Enclosed please find .... for ....

Name ....

Street ....

City .... Zone .... State ....

Near East Missions
FRANCIS CARDINAL SPELLMAN, President
Msgr. Joseph T. Ryan, Nat'l Sec'y
Send all communications to:
CATHOLIC NEAR EAST WELFARE ASSOCIATION
330 Madison Ave. at 42nd St. New York, N. Y. 10017

Waldert: Recommended by your Eye Physician for 52 years

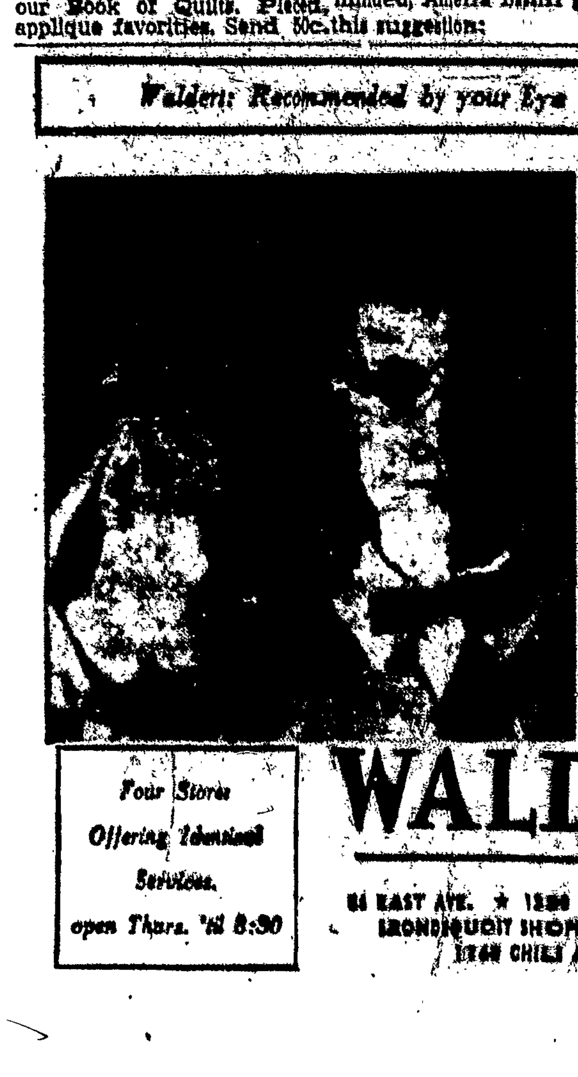

"Kid Stuff"!

School days can mean school daze to the youngster afflicted by poor vision! Your Eye Physician, the proper guardian of your family's eye health should determine your children's visual needs. Should he recommend glasses or a change of lenses, Waldert's has a way with youngsters! Remember, every child should be happy with the glasses he's wearing.

Four Stores Offering Identical Services. open Thurs. 'til 8:30

WALDERT
GUILD OPTICIANS
84 EAST AVE. ★ 1580 MT. HOPE AVE. IRONDEQUOIT SHOPPING PLAZA 1740 CHILI AVE.

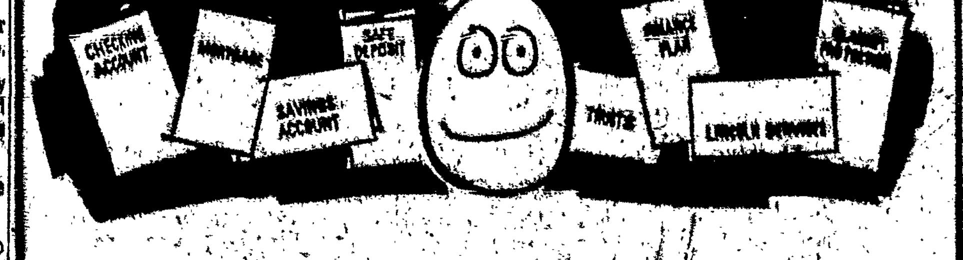

It takes all kinds of money — and every kind of banking service — to be your kind of bank

Small amounts for personal loans . . . large amounts for business financing. Immediate money for emergency loans . . . long term money for educational loans, mortgages. Money available over the phone . . . or through your dealer to finance a car, appliance or boat. Blanket Protected money to cover you against any income emergency.

It takes over a hundred different kinds of personal and business banking services—from Christmas Clubs to dividend disbursement—to be able to match our banking to your individual desires. To offer you every kind of banking you'll ever want.

Yes, we have what it takes to be your kind of bank. Come in to any of our 30 offices—on any matter of money. You'll see why more people, more companies, make us their bank. Let us be your bank, too.

Whenever it's a matter of money, look to
Lincoln Rochester
TRUST COMPANY
MEMBER FEDERAL DEPOSIT INSURANCE CORPORATION