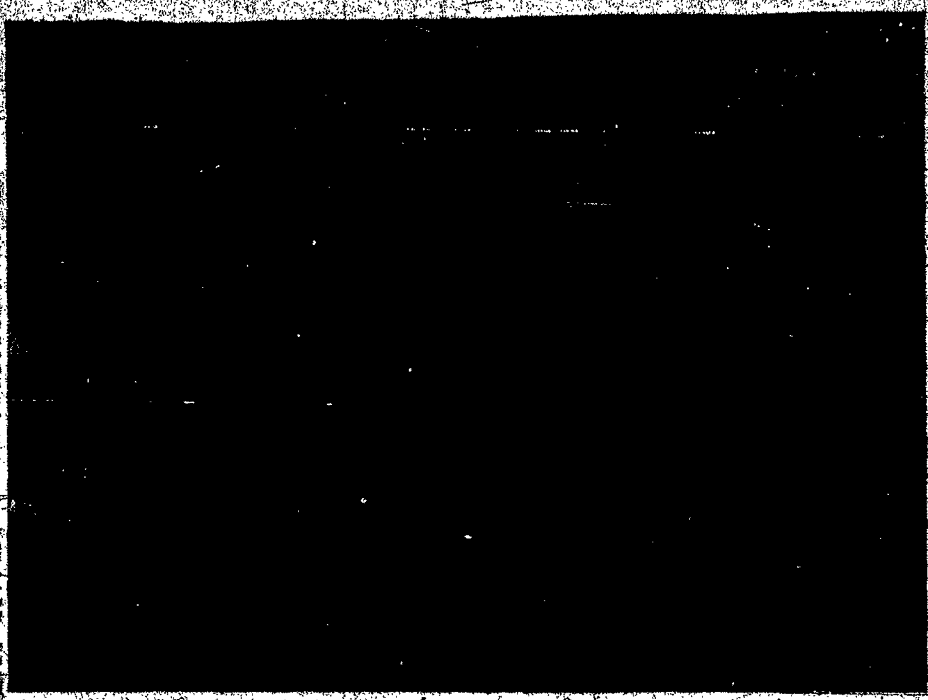

Parish's First Eagle Scouts

FIRST EAGLE SCOUTS to be named at St. Anthony of Padua Parish are from left Carl Uttaro, 15, son of Mr. and Mrs. Louis A. Uttaro of 76 Costar St., junior assistant scoutmaster; Rocco Granni, 13, son of Mr. and Mrs. Anthony J. Granni of 206 Saratoga Ave., senior patrol leader; and James Wilson Jr., 13, son of Mr. and Mrs. James H. Wilson of 11 Fulton Ave., scribe and patrol leader.

7-Year Old Takes Ice Speed Title

Rosemary Callipare, 7, brought the Peewee Girls title back to Rochester following her wins in the 110 and 220-yard events in the U.S. Open Indoor Speed Skating Championships held in Buffalo last weekend. She is the daughter of Mr. and Mrs. Anthony Callipare of St. John's Parish, Greece.

Sue Warden, 12-year old student at Good Counsel School, was hurt in a fall in Saturday's competition in the Juvenile Girls class and did not compete in the remaining events.

Sue was just rounding into the final straightaway of the 220-yard race when she was bumped by a skater she was passing and sent crashing into the boards. She suffered bruises on her shoulder and hip. Her arm and leg stiffened and it was decided to forego further competition. She plans to enter a one-day meet at Yonkers Saturday accompanied by her coach, George Blackburn.

Winners Named In Annual Sewing Contest

The 3rd annual sewing contest and fashion show sponsored by the Women's Club of Rochester was held recently. Capturing first place in the women's division was Mrs. Thomas Decker of Torwood Circle, Pittsford, a member of St. Louis Church.

Mrs. Decker wore a white coat coat with shiny black button trim, a white jumper over a long sleeved black crepe blouse or cocktail dress without the blouse and a smart white hat with a black band (which she also made).

Miss Ruth Ann Unger of Lyell Road, won first place in the junior division. She is a senior at Nazareth Academy and her sewing teacher is Sister M. Marie Lawrence.

This was Ruth's first year of home economics — sewing that is. Her costume was a navy and white houndstooth suit and a white, lined cotton pique vest-like blouse with gold buttons. White hat with a wide navy ribbon band.

First-prize winners in both divisions are elgible to represent the WCOR at the 7th Judicial District of the New York State Federation of Women's Clubs judging to be held at Midtown Hotel, on Saturday, April 4 at noon, followed by a luncheon at 1 p.m.

Following this judging, the winners garments will be sent to the New York State Convention to be held at Grossingers from May 4-9, to be judged with garments from the other seven district winners in New York State.

Six Scholarships in School

MOTHER OF SORROWS SCHOOL had six students win scholarships to Cardinal Mooney High School. From top are Gary Sanger, Richard Kridel, John Spoomhower, Mary Benas, Barbara Kirkland and Margaret Roach. Gary Richard and Margaret won full tuition scholarships; the others partial scholarships.

Reading Conference Set for April 18

A psychologist, an optometrist and a physician will speak at the Upstate Inter-Disciplinary Conference on Reading Problems at 9 a.m. Saturday, April 18, at the Chamber of Commerce.

Dr. Milton Brutten, clinical director of the Vanguard School, Philadelphia; Dr. G. N. Getman, director of developmental vision classes in Luverne, Minn., and Dr. Joe W. Howland, of the University of Rochester Medical School will speak.

The conference is sponsored by the Genesee Valley School Development Association, the Rochester Optometric Society and the Genesee Valley Psychological Association.

it's "D" DAY minus 6

CLASSIFIED ADS
The BIGGEST Value in Low Cost Advertising
8¢ a word-No Minimum
Call BAker 5-6210
ADVERTISING DEPT.

Monuments
MONUMENTS and Markers for Holy Sepulchre Cemetery. Call Mr. Green, GR 1-1549.

Floors
FLOORS LAID, sanded, refinished since 1921. CY J. Callemeyn, GL 3-8885.

Uniforms
FOR PAROCHIAL SCHOOLS. Girls; blouses, jumpers, skirts, Boys; shirts, ties, emblems. Any style color or size, made to order. School or individual. Carmela Italianello, 87 Petrossi Dr., FI 2-4596.

Trade
TRADE your Mobile Home for a new home in Victorwood, Victor, liberal allowance on all Mobile Homes. Our model homes are open each day including Sunday, 2 to 7 P.M. GWF HOMES CORP. Victor WA 4-4060.

Alterations
LADIES' WEAR, Knit suits, leather coats shortened. Costich Dress Shop, 1311 Culver, HU 2-6867.

Home For Sale
BUILT '58. Must move, have outgrown. 3 bedroom Colonial, 1450 sq. ft. of living area. Lot 132x175, plenty of trees. Built in range and oven, powder room off kitchen, Aluminum storms, screens and doors, 1½ car garage with basement extending under garage. 15 minutes to downtown Rochester. School bus at door, near both Catholic and public schools. 3658 Chili Ave. By owner $19,900. TU 9-3292 for appointment.

Odd Jobs Wanted
WASHING WALLS, windows, floor waxing. Spring yard clean up, vacuum cleaning Rugs, furniture, etc. ID 2-4131.

Alterations
DONE in home for Women & Childrens clothing. FA 8-5168.

Thanks
THANKS to St. Jude for favors received. Mary Grado.

Vietnam — Red Target

By FATHER PATRICK O'CONNOR
Society of St. Columban

Saigon — (NC) — South Vietnam holds a high priority on the list of communist interests at present.

This priority must date from the months when the Ngo dinh Diem government seemed likely to fall as a result of Buddhist agitation, and American disapproval. Steps taken by the communists, in Vietnam and abroad, since November must have been discussed and decided upon earlier.

In December the central committee of the "Labor party," the Dang Lao Dong, which is the Vietnam communist party, met in Hanoi.

THE DELIBERATIONS may have continued longer than the leaders cared to admit, for no exact dates for the meeting seem to have been published. Futhermore, no report of the meeting was issued until Jan. 20.

The communist - sponsored "National Liberation Front of South-Vietnam" held its second congress from Jan. 1 to 9. Founded in December, 1960, it held its first congress in February-March, 1962, and was supposed to hold its next congress in the following year. The front is the agency by which the North Vietnam community regime wages war on the south, incuding terrorism against Vietnamese and American civilians.

During the recent congress the chairman declared, in his report, that the front is "opening a new period full of promise." He added: "Never has the situation been so bright as it is at present." He called for an end to the war, the withdrawal of American forces and negotiation to achieve "a policy of peace and neutrality."

Delegations from the front have been visiting communist capitals. The chairman boasted that "many governments" had received these delegations as "real diplomatic envoys of a state."

The front now maintains a permanent delegation in Prague, a communist capital from which contacts with other parts of Europe and with Africa are fairly easy.

On Jan. 31 an important delegation of the Vietnam "Labor party," that is, the Communist party, arrived in Moscow. It had been invited by the Communits party of Soviet Russia. Headed by Le Duan, who holds the key position of first secretary of the Vietnam party's central committee, the delegation spent 11 days in Moscow. On Feb. 8, the members had a long session with "Comrade N. S. Khrushchev," who gave a party for them on the same day. Soviet bigwigs such as Mikoyan, Brezhnev and others were present.

On the way to and from Moscow the North Vietnam communist delegation visited Peking. On their arrival back in Hanoi on Feb. 14, they were welcomed by Ho chi Minh and other Vietnamese communist leaders at the airport.

Meanwhile the most important communist diplomat ever to come to South Vietnam had arrived in Saigon. He is the head of the Polish delegation in the International Commission for Supervision and Control. Only in such a capacity could any communist representative openly enter South Vietnam.

The new Polish delegate, who holds the rank of ambassador, is M. R. Spasowski, who was for years Polish ambassador in Washington and morerecently one of the top men in the ministry of foreign affairs in Warsaw. Here he replaced a man who had not held any comparable positions. Ambassador Spasowski's arrival here in January emphasized the importance that the Polish Communist party and, it must be presumed, the Russian communists attach to Vietnam at present.

Up to now the North Vietnam regime has not sided definitely with either Moscow or Peking in the communist family quarrel. It has echoed the Chinese pronouncements more than the Russian. The Chinese communists are too near to be safely contradicted by Hanoi.

Seton Groups In Action

13TH BRANCH of Seton Workers of St. Mary's Hospital monthly meeting at the hospital, Tuesday, April 7 at 12:30 p.m. with Mrs. Joseph Kunz and Mrs. L. W. Payne in charge of arrangements.

9TH BRANCH members were to be entertained at luncheon, April 2 by Mrs. Mallory J. Loos at Oak Hill Country Club.

63RD BRANCH benefit card party at St. Mary's Hospital auditorium, Thursday, April 9 from 8 to 11 p.m. Dessert and coffee to be served. Donation $1. Tickets may be obtained from Mrs. Arthur Ingalls, chairman.

73RD BRANCH members will be entertained by Mrs. William Berry of Astor Drive at a tureen supper, Sunday evening, April 5.

Art Exhibit At Savings Bank

An art exhibit illustrating the "History of Rochester" is on display at the Rochester Savings Bank's 40 Franklin Street office through April 17.

The display consists of over 100 original drawings—the work of 19 eminent Rochester artists specially drawn to illustrate a history of Rochester for the Rochester Heritage Cook Book.

During the exhibit, some of the artists will be present between Noon and 1:30 p.m. to take the public on a tour of this exhibit and to autograph books.

Lecture Set

Mrs. Frances von Briesen, assistant in education at Memorial Art Gallery, will lecture on neo-classicism in 18th century painting, Monday, April 6, at 2 p.m. at the gallery. The lecture continues the series of Monday Study Hours on "The Age of Enlightenment."

Mrs. Hannick Rites Offered

Funeral Mass for Mrs. Rose Hannick, mother of Miss Mary F. Hannick, director of Genesee Settlement House was offered by Rev. Eugene H. McFarland, Monday, March 30 in St. Mary's Church.

Rev. Donald J. Mulcahy and Rev. Ernest Kurtz were also in the Sanctuary.

Mrs. Hannick of Rochester, formerly of Miami, Fla. died Thursday, March 26, 1964.

Besides her daughter Mary F., she is survived by another daughter, Mrs. John Gildee of Quincy, Mass.; her son, John P. Hannick, Key West, Fla.; two granddaughters; two sisters, Mrs. James Elmore, of Livonia and Mrs. Patrick Maley, Trenton, N. J.

Blessing at the grave in Holy Sepulchre Cemetery was given by Rev. Howard W. Geck. Arrangements by Hedges Memorial Chapel, Inc., East Main St.

Meditation In Maryland

Annapolis—(RNS)—A Maryland legislature bill requiring a moment of meditation in public schools won approval here, but only on the understanding teachers may not hold or read from Bibles during the period of silence.

"Silent meditation" as a substitute for open prayer barred by the U.S. Supreme Court won passage in the General Assembly. Gov. J. Millard Tawes had asked for an opinion on the bill's constitutionality in a memo to Thomas B. Finan, attorney general.

Finan held that that part of the bill permitting a teacher to hold a Bible as she directed her students to begin a "moment of meditation" was unconstitutional.

Rummage Sale

A rummage sale will be held by Rochester Chapter of Hadassah at 10 State St., corner Main St., Saturday, April 11, at 7:30 p.m., Sunday, 9 a.m. to 9 p.m., and Monday from 9 a.m.

Jesuit to Speak At Conference

Religion and its Relevance will be the theme of a three day campus conference on religion at the University of Rochester Sunday through Tuesday, April 12 through 14.

Jesuit Father Robert North of Marquette University will speak and be a panel member with Sidney B. Hoenig of Yeshiva University and Langdon B. Gilkey, theology professor at the University of Chicago.

Afternoon sessions are at 4:15 p.m. and evening sessions at 8 p.m.

Fashion Show Planned

ST. PHILIP NERI Mothers Club will hold a fashion show April 14 at 8 p.m. Discussing plans are from left, seated, Mrs. Anthony Benincasa, chairman; Father Leo J. Mans, moderator; and standing, Mrs. Ernest Passaro, cochairman, and Mrs. Jack Aquilina, presiden Passaro, cochairman, and Mrs. Jack Aquilina, president.

Food Service Equipment & Supplies
Chinaware, Glassware, Silverware, Utensils, Tables, Chairs
for SCHOOLS • CHURCHES HOTELS • RESTAURANTS CAFETERIAS • HOSPITALS
Ranges, Sinks, Dishwashers, Coffee Urns, Steam Tables, Refrigerators
Let us help you plan your Kitchen and Dining Room
ENGINEERING AND LAYOUT SERVICE
The American Specialty Company, Inc.
Rochester's Leading Supply House
FREE PARKING ACROSS STREET or IN REAR OF SHOWROOM
283-291 Central Ave. BAker 5-2400 • Rochester 5, N.Y.

ROOFING
NATIONAL BRAND MATERIALS
790 PLYMOUTH AVE. SOUTH
McCOMBS Co. Inc.
ROOFING • SIDING • INSULATION • STORM WINDOWS • JALOUSIES
FOR FREE ESTIMATES • ID 6-9696
SIDING

MAYNARD'S
Rochester's Foremost Supplier of Lighting Fixtures
MAYNARD'S ELECTRIC SUPPLY INC.
FOR LIGHTING FIXTURES
• RESIDENTIAL • COMMERCIAL • INDUSTRIAL
4 Certified Lighting Consultants to serve you
VISIT OUR COMPLETELY NEW SHOW ROOM
428 STATE ST. BA 5-1920 FREE PARKING

STOP SMOKING
Thermo-Rite Fireplace Enclosures are Guaranteed to correct any smoking Fireplace.
Leave your fireplace unattended at any time with a Thermo-Rite. No sparks, smoke or dirt can enter and ruin your home or furnishings. Radiates heat evenly—prevents loss of furnace heat.
Mail Coupon or Phone for Free Colorful Booklet & Price
Name
Address
City Zone Phone
No Obligation, No Salesman Will Call Unless Requested
FREE "SHOP AT HOME" SERVICE
ALCON PRODUCTS BU 8-5510
67 HIGH POINT TRAIL ROCHESTER, N.Y. 14609

'64 CHEVY
HOWARD SARGENT
SEE THE NEWEST MODELS
BROWN CHEVROLET
719 WEST MAIN ST.
FA 8-7220

now it's Pepsi for those who think young
ROCHESTER BOTTLERS, INC. — Frank G. Staratoli, Pres.

RG·E OPEN TUES. & THURS. TILL 9 — SAT. TILL NOON
Fastest draw in town!

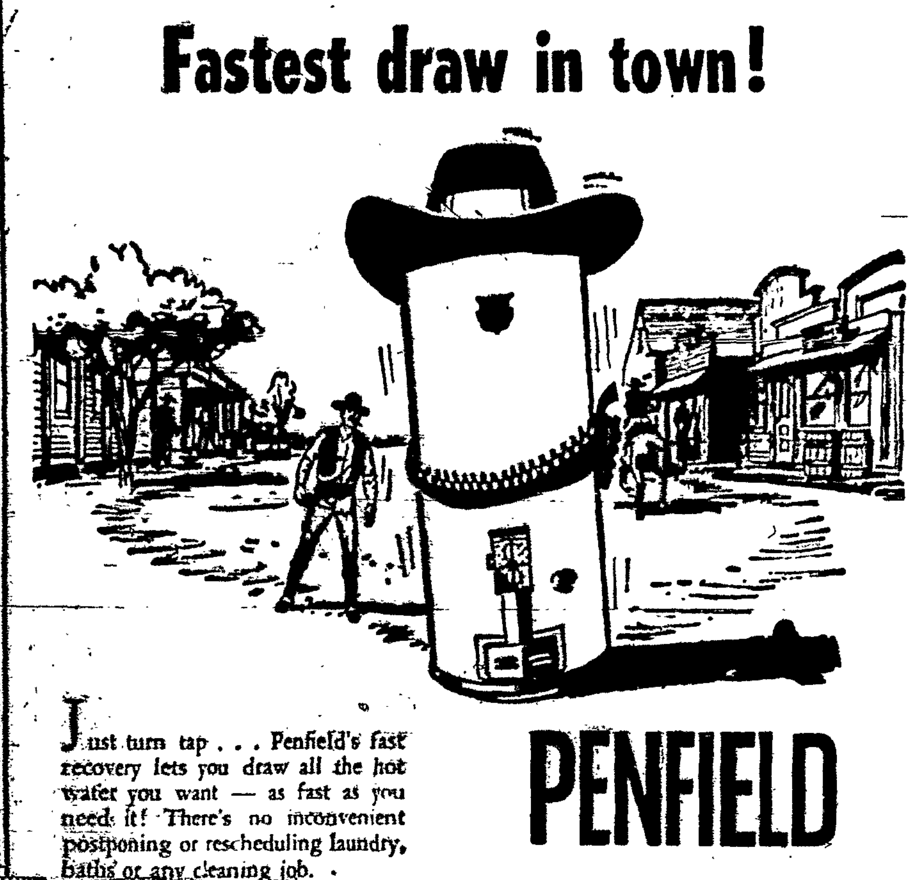

Just turn tap . . . Penfield's fast recovery lets you draw all the hot water you want — as fast as you need it! There's no inconvenient postponing or rescheduling laundry, baths or any cleaning job.

Your Penfield gives you years and years of faithful service. It's new Sani-Dur Glasslining insures against leakage and rusty water and the thick blanket of insulation keeps heat inside — lowering fuel costs. It's also guaranteed for a full 10 years by your RG&E.

10 Yr. Guarantee
If, within the 10 yr. period, your tank leaks or you have rusty water, due to a defect in the glasslining, you will receive a new water heater free. After the first year the cost of installation is extra.

PENFIELD Gas Water Heater
$149.95
30 Gallon Model
Delivered & Installed
Budget Terms
As Little As $5.00 A Month

RG·E ROCHESTER GAS and ELECTRIC
AN INVESTOR-OWNED COMPANY WITH MORE THAN 11,000 SHAREHOLDERS
LO 2-7000 89 EAST AVE.