Thomas M. McInerny
Funeral Director
113 WALNUT ST. ELMIRA
RE 3-6271

HORNELL, N. Y.

JACOBS BROS.
SHOE STORE
Home of Jumping Jack Shoes
"WE FIT THE HARD TO FIT"
151 Main St. Hornell, N. Y.

STEUBEN TRUST COMPANY
HORNELL, N. Y.
DRIVE-IN OFFICE
SENECA AT MAPLE AVE.

DUNN'S
DEPENDABLE DRUGS
"If your prescription number ends in 50 or 00, we will fill it the first time FREE, regardless of cost.
Main and Broadway
Phone 324-2155 - Hornell, N.Y.
FREE
Pillmobile Delivery Twice Daily

Broadway Electric Shop
ELECTRICAL FIXTURES AND APPLIANCES
Contracting and Repairing
48 Seneca St. Hornell, N.Y.

DINE AT
KEEFE'S RESTAURANT
ALL LEGAL BEVERAGES
RE 2-9437
208 W. MILLER ST.
ELMIRA, N. Y.

Stephen Bednarek, Prop.
G.H. & J.T. Kelly, Inc.
ELECTRICAL ENGINEERING and CONTRACTING
Fixtures and Supplies
415 WEST FIRST STREET
RE 3-9148

CAROSCIO'S
Tile & Marble
Real Clay Tile
Rubber - Asphalt Tile
RE 2-0252
414 W. SECOND ST.

M. L. ALLEN & SON
Quality Furniture
Phone 6-8431 62 Bridge St.
CORNING, N.Y.

Newark Valley Barbecue Plans Set For Aug. 17

Newark Valley — Barbara Susan Delaney, 5, is helping the committee check final plans for the Tenth Annual Chicken Barbecue to be held by St. John the Evangelist Church, Newark Valley, the committee reports.

Shown in picture here with "Rocky, the Rooster," the small committee member will be on hand for the affair, Saturday, August 17 on the church grounds from 4:30 to 7 p.m.

Felix Sokolowski, general chairman, reports everything is in readiness. Barbara Susan is the youngest child of Mr. and Mrs. James R. Delaney.

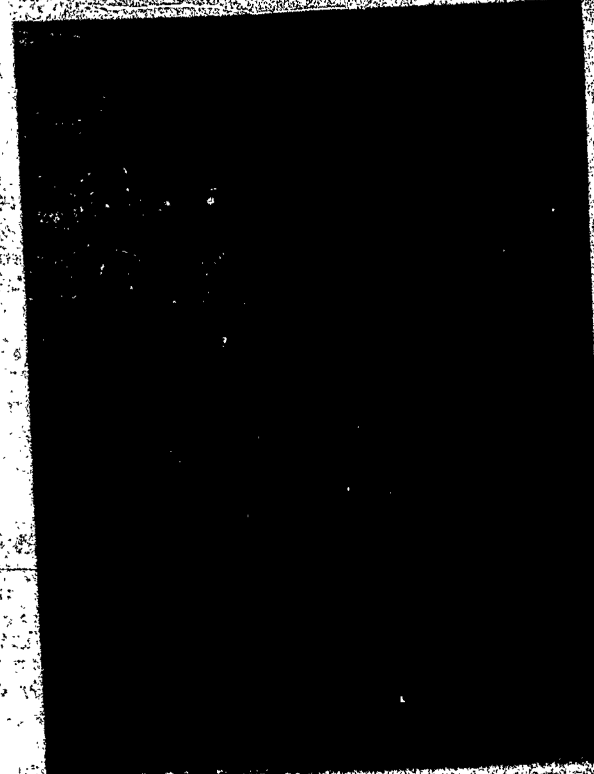

WURTZMAN'S RX PHARMACY
A. G. WURTZMAN PH.G.
PRESCRIPTIONS OUR MAIN BUSINESS
OPEN TILL 9 P.M. DAILY
903 DAVIS ST. ELMIRA
RE 2-6674

KELLY REXALL DRUGS
RE 2-0597
MARION H. MACK
"ABOVE ALL A REAL DRUG STORE"
227 Hoffman St.

SOPHIA'S COZY CORNER
FLOSSIE & ED. Props.
LUNCHES — CANDY
SODA BAR
VARIETIES
DIAL RE 4-9105
Cor W Washington and Johnson

A.W.BEILBY & SON
Funeral Home
139 Walnut St. Dial 6-9121
CORNING, N.Y.

DONALD H. RUTH
INSURANCE SERVICE
Since 1926 RE 2-4461

KEEFE FUNERAL HOME
436 Broadway
RE 4-6641 Elmira, N. Y.

FINE WINES AND LIQUORS
CARR'S LIQUOR STORE
BILL CARR, Prop.
404 W. Washington Ave. RE 2-3183
WE DELIVER

ARROW LIQUOR STORE
1223 W. WATER — RE 4-8401

VODKA	80 PROOF	Full Qts. $3.99
GIN	90 PROOF	Full Qts. $4.50
SCOTCH	86 PROOF	Full Qts. $5.78
RUM	80 PROOF	Full Qts. $4.50
BLEND 86°		Full Qts. $4.79
3 Qts.		$13.75

"Always a complete line of national brands in stock"
A Free off street parking lot at your disposal.
OUR NEW LOCATION IS
1223 W. WATER ST.—WEST ELMIRA

RUGS - CARPET
CHOOSE FROM ALEXANDER SMITH, BIGELOW, BARWICK, AND CABIN CRAFTS
SHOP AT HOME
A trained carpet Estimator will call on you with a complete selection of samples from which to choose. No obligation.

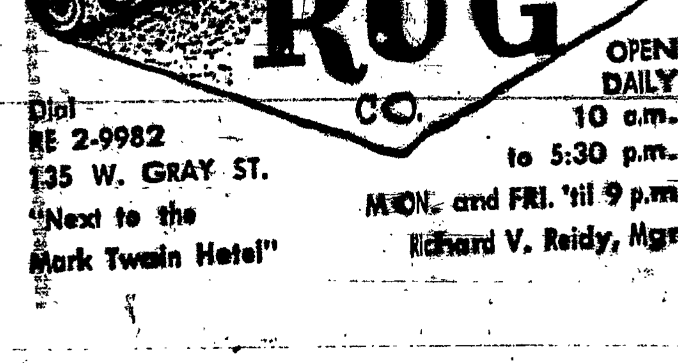

OPEN DAILY
10 a.m. to 5:30 p.m.
MON. and FRI. 'til 9 p.m.
Richard V. Reidy, Mgr.
Dial RE 2-9982
135 W. GRAY ST.
"Next to the Mark Twain Hotel"

Corning Weddings

SYMONS - HILBOLDT

Corning — The marriage of Miss Ellen Hilboldt and Gary Symons was solemnized Saturday, July 27, in St. Patrick's Church. The bride is the daughter of Mr. and Mrs. Kenneth Hilboldt of 189 Chemung St., and her husband is the son of Mr. and Mrs. Robert Symons of 43 Waterbury Dr., Syracuse.

The Rev. William Tobin performed the double ring service and celebrated Nuptial Mass.

Miss Madlyn Hilboldt of Corning, sister of the bride, was maid of honor.

Roger Hilboldt of Corning, brother of the bride, was best man. Ushers were Fred Corso of Corning and Marvin Fetterman of Syracuse, cousin of the groom.

McNULTY - BAIR

Corning—Miss Florence Evelyn Bair, daughter of Dr. and Mrs. George Joshua Bair of 218 Wall St., became the bride of Lt. Edward Conroy McNulty Saturday, Aug. 3, in St. Mary's Church. He is the son of Mrs. Edward A. McNulty of White Plains, and the late Mr. McNulty.

The Rev. Thomas Brennan performed the double ring ceremony and celebrated Nuptial Mass.

Dr. Bair gave his daughter in marriage.

Mrs. Edwin J. Wheeler of New York City was matron of honor for her sister. Bridesmaids were: Mrs. Nelson M. Warner of Arlington, Va., another sister of the bride; Miss Mary Jane Giglio and Miss Anne Sullivan, both of New York City.

Miss Eleanor M. Hesch of Drexel Hills, Pa., Miss Mary Joan Ryan of St. Paul, Minn., Miss Rosemarie Leonardo of Washington, D.C., Miss Marie Di Mottice of Boston, Mass., and Miss Katherine Ann Donovan of Rahway, N.J.

Laura Ellen Warner, niece of the bride, and Jeffrey M. Warner, nephew of the bride, were flower girl and ring bearer. Both are of Arlington, Va.

Edwin J. Wheeler of New York City, brother-in-law of the bride, served as best man. Acting as ushers were: Bernard A. McNulty of Waldwich, N.J., and James P. McNulty of White Plains, both brothers of the bridegroom; Dr. Robert M. Donahue and Dr. Duane F. Carbone, both of Brookline, Mass.

ALBERS - DART

Corning — Jo Ann Dart, daughter of Mr. and Mrs. Frank G. Dart of 268 Decatur St, and William Paul Albers of 176 Cedar St. were united in marriage Saturday, July 20.

The Rev. John Gormley performed the double ring ceremony and celebrated Nuptial Mass in St. Mary's Church.

Mr. and Mrs. William Hoskoski of Honeoye Falls, sister and brother-in-law of the bridegroom, were honor attendants. George Ulleny Jr. and Leo Lesh, both of Corning, were ushers.

The bride graduated from St. James Mercy Hospital School of Nursing. She is employed as a staff nurse at St. Joseph's Hospital, Elmira.

Mr. Albers is employed at Corning Glass Works.

BARNUM - CUDA

Corning — Miss Phyllis Ann Cuda, daughter of Mr. and Mrs. Michael Cuda of 312 W. Second St., and Robert Foster Barnum were united in marriage in a double ring ceremony Saturday, Aug. 3.

The Rev. Neal Miller of Lyons, N.Y., cousin of the bride, celebrated the Nuptial Mass in St. Mary's Church.

Mr. Barnum is the son of Mr. and Mrs. Robert Barnum of 9 Milliken Road, Ludlowville.

Miss Geraldine Rudcen was maid of honor. Bridesmaids were Miss Rose Mary Russo, Miss Jean Fratarcangelo, Carol Jungquist and Mary Baldino. Junior bridesmaids were Miss Theresa Ann Peris, a cousin of the bride, and Miss Linda Ann Cuda, the bride's sister. All are of Corning.

Serving as best man was Arthur Bierce Jr. of Ithaca. Ushers were Val Wakula and Donald Rogan, both of Ithaca; Henry Peris and Robert Passetti, both of Corning, cousins of the bride.

BAMONTI - KETTYLE

Corning—Miss Rita M. Kettyle, daughter of Mr. and Mrs. George Kettyle of Lindley, and Thomas L. Bamonti were united in marriage Saturday, July 20, in St. Vincent de Paul's Church.

The Rev. Joseph V. Guilfoil and Father Thomas officiated.

The bridegroom is the son of Archie P. Bamonti of King Circle and the late Mrs. Bamonti.

Maid of honor was Miss Sharon Berlin of Corning. Bridesmaids were Miss Carol Carpenter of Lindley and Miss Carol Serdula of Corning.

Joseph Recotta of Corning was best man and the ushers were Robert Condella of Corning, a cousin of the bridegroom, and Joel Sundquist of Coopers Plains.

COLE - KING

Watkins Glen — St. Mary's of the Lake Church was the scene of the wedding of Miss Nancy Anne King and Charles L. Cole Saturday, Aug. 3, at noon. The double ring ceremony was performed by the Rev. Joseph Hogan.

Mr. and Mrs. Robert King Sr. of Montour Falls RD 2 are the parents of the bride. Her husband is the son of Mr. and Mrs. Frank Cole of Durland Place.

Miss Marcia Miller of Watkins Glen was the honor attendant, with Miss Mary Coty of Lafayette, Miss Mary Ray of Watkins Glen and Mrs. Margaret Thomas of Canandaigua serving as the other attendants.

John Anderson of Corning acted as best man and Robert King Jr. of Watkins Glen, brother of the bride; Samuel Bartholomew and Robert Hall of Corning ushered.

ROUSE - AUGUSTINE

Watkins Glen — Miss Joan Lou Rouse became the bride of Richard J. Augustine in a double ring ceremony Saturday, July 27.

The Rev. Eugene Sweeney performed the noon ceremony in St. Mary's of the Lake Church.

The bride is the daughter of Mrs. Gertrude M. Rouse of 110 E. Second St. Her husband is the son of Mr. and Mrs. John Augustine of Salt Point Road.

Miss Barbara Jean Rouse of Watkins Glen was her sister's maid of honor. Mrs. Allen Davis and Miss Kathy Spencer of Watkins Glen and Miss Elaine Fulmer of Corning were bridesmaids.

Thomas Augustine of Salt Point was best man for his brother, and William Desarno, Joseph Fazzary and Edward Augustine, another brother of the bridegroom, served as ushers. All are of Watkins Glen.

THE *Mark Twain* HOTEL
ELMIRA, N.Y.
300 Rooms 300 Baths
Television Free Overnight Parking
Children Our Guests
Convention and Banquet Facilities
Four Public Restaurants

Thomas Delaney, First Elmira Squire, Mourned

Monsignor William J. Brien Circle No. 1173, Columbian Squires were saddened by the death of a fellow squire, Thomas J. Delaney, on July 19, 1963 following open heart surgery at Johns Hopkins Hospital in Baltimore, Md.

Squire Delaney, a member of the Circle for over 3 years, had been one of its most active members. He had been an officer as well as having held the chairmanship of several committees. Thomas was a June graduate of Notre Dame High School in Elmira.

Members of the Monsignor Brien Circle said the Rosary in a body at the Hughes Funeral Home and attended the funeral Mass at Our Lady of Lourdes Church in Elmira.

Thomas Delaney was the first member of the Monsignor Brien Circle to have died. Members of the Circle will pray for the repose of his soul at all future meetings, officers said.

Scholarships Awarded To Nursing Students

Scholarships to apply on tuition and fees for the following junior and senior student nurses have been announced by Sister Marla, director of St. Mary's Hospital School of Nursing.

Seniors: Melanie Bero, Syracuse; Adele Johnson, Lakewood and Catharine Nolan, Geneva, all awards granted by St. Mary's Hospital School of Nursing.

Juniors: Renee Guerin, Malone; Joanne Tubiolo, Rochester; Mary Schlater, Ithaca; Therese Tarajos, Gasport, all awards granted by The Seton Branches of St. Mary's Hospital; and Susan O'Brien, Miss Carolyn Parial, both of Rochester, awards granted by the Alumnae Association of St. Mary's Hospital School of Nursing.

Engagements

KIMBALL - JOSEPH

Corning — Announcement is made of the engagement of Miss Marietta M. Joseph, daughter of Mr. and Mrs. Solomon Joseph, 758 Hoffman St., Elmira, to Lyle J. Kimball, son of Mr. and Mrs. Jamane Kimball of 186 Bridge St.

The couple plan to be married Oct. 19 in Our Lady of Lourdes Church, Elmira.

COUNTRYMAN - LAWRENCE

Corning — Announcement is made of the engagement of Miss Barry Joanne Lawrence to Paul Countryman by her parents, Mr. and Mrs. Roman J. Lawrence of 77 W. Fourth St.

Her fiance is the son of Mr. and Mrs. Franklin Countryman of Wolcott.

Plans are being made for a spring wedding.

GIBBONS - FRAWLEY

Corning—Mr. and Mrs. Alvin Frawley, 715 Laurel St., Elmira, have announced the engagement of their neice, Mary Alice to Francis Gibbons, son of Mr. and Mrs. William H. Gibbons, 330 W. Pulteney St., Corning.

The prospective bride is the daughter of Mr. and Mrs. Thomas Frawley of Elmira.

Plans are being made for an Oct. 19 wedding.

Gates Parade Lists Knights

Members of Rochester Regiment and Ladies Auxiliary will turn out in full dress uniform for the Gates Sesquicentennial Parade, Saturday, Aug. 10, according to Colonel John G. Billings.

The officers, sir knights and auxiliary members will report at the J.M. Fields Plaza, Spencerport Road at 1:15 p.m. sharp.

Members of the colonel's staff will report to him, the aides-de-camp to Chief of Staff Edward Katzenberger. Commanders will assign colors to Color Commandery under command of Captain Bernard Lawton.

Line of march will be from Fields Plaza via Spencerport and Howard Roads to Westgate Plaza.

FRANCISCANS LIST EDUCATIONAL MEET

St. Bonaventure, N.Y. — The Rev. Irenaeus Herscher, O.F.M., librarian of St. Bonaventure University, will attend the 44th meeting of the Franciscan Educational Conference at Troy, N.Y., August 20.

This year's four-day meeting has for its theme: "The Elements of Franciscan Formation."

Edgcomb's new Stanza fashion Ethan Allen line of Early American furniture, including more than 400 pieces in Antique Pine Solid Cherry, Mahogany, or Maple—See it soon!
EDGCOMB'S
161 N. Main St., Elmira

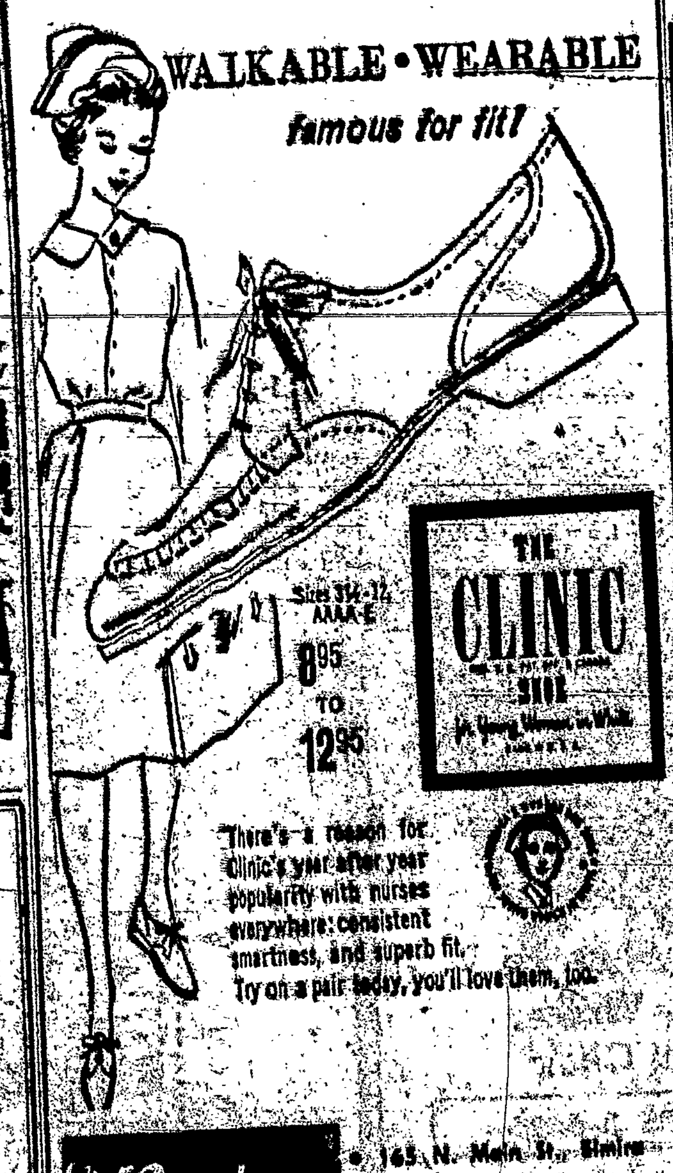

There's a reason for Clinic's year after year popularity with nurses everywhere: consistent smartness, and superb fit. Try on a pair today, you'll love them, too.
The Bootery
• 165 N. Main St., Elmira
• 22 E. Market St., Corning
• Open Friday Evenings • Charge Accounts Available

UNDER NEW OWNERSHIP
KLINE'S LIQUOR STORE
STEPHEN J. ANDREWJON, PROP.
FINE WINES AND LIQUORS
15 MINUTE FREE PARKING AT DOOR
604 Madison — RE 28091 — Elmira

ELEANOR V. McMAHON
GENERAL INSURANCE
313-317 ROBINSON BLDG. RE 4-6731 or 2-1198

Gray Street Package Store
MAUDE and AL CONNOLLY, Props.
Your Hospitality Headquarters
Fine Liquors - Wines - Cordials
139 WEST GRAY ST.
NEXT TO CENTERTOWN
RE 4-8384 DELIVERY SERVICE

GRISWOLD'S FLOWERS
RICHARD L. MILLER, Prop.
Gifts — Hallmark Greeting Cards
ELMIRA HEIGHTS

KALEC FUNERAL HOME
QUALITY SERVICE SINCE 1911
705 E. CHURCH ST. ELMIRA

THE JEFFERSON HOTEL
DINING ROOM . . . Open Daily
SERVING WEEKDAYS 5:30 P.M. till 8:30 P.M. Sundays 12 P.M. till 8:00 P.M.
SPECIAL ARRANGEMENTS FOR GROUPS FROM 10 TO 100
E. W. Gilgen, Prop. Watkins Glen, N.Y.
(Recommended By Duncan Hines)

TRIPLE S STAMPS
TOMMY KAIN'S
ATLANTIC SERVICE STATION
"THE ORIGINAL INDEPENDENT"
GAS - OIL - BATTERIES - LUBRICATION - WASHING
ACCESSORIES - TIRES - TUBES - ROAD SERVICE
MINOR REPAIRS
DAVIS and SIXTH STS. RE 2-9478

TOM'S LIQUOR STORE
PEARSON & PEARSON, Props.
Choice Liquors - Wines - Cordials
FREE PARKING SPACE
Cor. Penna and Maple Aves. RE 2-1986

"If I'd known then what I know now..."

An older man has the advantage of perspective. In the light of all he has observed, many an older man would advise younger heads of families: "Don't put off making estate plans. The younger you are, the *longer* your family will need financial protection."

Our Trust Officer will welcome an opportunity for a discussion with you and your lawyer.

CHEMUNG CANAL TRUST COMPANY
• OVER 129 YEARS OF FINANCIAL SERVICE •

Main Office	Time Plan Office
Water and State Street	204 E. Water Street
West Side Office	Horseheads Office
West Church near Hoffman	402 So. Main Street

Member of Federal Reserve System—Federal Deposit Insurance Corporation