Miss Hampton Nuptials Held

Hammondsport — Miss Jean Marie Hampton, daughter of Mr. and Mrs. Elmer C. Hampton of 49 Main St., was married June 10 to Dr. Eugene Joseph Stanton, son of Mr. and Mrs. Raymond J. Stanton of 1 Washington Pl., Carbondale, Pa.

St. Gabriel's Church was the scene of the double ring ceremony, performed by the Rev. Edward Ryan.

Miss Ruth Hampton was her sister's maid of honor, while Miss Eileen Gleason of Hornell and Miss Nancy Vizza of Jamestown served as bridesmaids.

Best man for Dr. Stanton was Harold Sullivan of Washington, D.C. Dr. Robert Zwireck and Gerald Nowak of Buffalo assisted guests to their seats.

NOW OPEN
Chuck's BIKE SHOP
• Good Used Bikes
688 PARK AVE.
near Berkley

FINAL WEEK
Post Time 8:30 PM / Easy to reach by Bus or Thruway/ Phone NH 9-1280 for Clubhouse Reservations.

BUFFALO RACEWAY
HAMBURG, N.Y.
Bus direct to Buffalo Raceway leaves South Avenue terminal nightly except Sunday at 6:05.

SALVAGGIO'S LIQUOR STORE
45 FRONT ST.
Quality Wines, Liquors
"AL will be pleased to serve you"
LO 2-8340 WE DELIVER

GENERAL INSURANCE . . .
FIRE AUTOMOBILE LIABILITY
HEALTH AND ACCIDENT
JAMES H. FARRELL, *President*
322 Granite Bldg.
H Amilton 6-6857
Modern Protection, Inc.

Recommended by Duncan Hines
BEAUTIFUL
Springside Inn
41 West Lake Road — Route 38, South — Auburn, N.Y.
SERVING DAILY
LUNCHEONS
11 A.M. to 2:30 P.M.
DINNERS
5 P.M. to 10 P.M.
SUNDAYS & HOLIDAYS
NOON TO 9 P.M.
BANQUET FACILITIES FROM 5 TO 500
BOOK YOUR PARTY WITH US!
JOHN J. CARR — NICHOLAS DROSSOS
Phone AL-23241 For Reservations

Package Stores
LEGAL BEVERAGES

CRAMER'S
LIQUOR STORE
753 Genesee St., at Sawyer
BE.-5-8029

A COMPLETE STOCK AT
HENNER'S
LIQUOR STORE
BEverly 5-7674
554 Chili Ave., near Thurston

SAM KROLL'S
WOODCLIFF LIQUOR STORE
We Deliver
2261 CLIFFORD AVE.
BUtler 8-1392

NORTHGATE
PHONE NOrthfield 3-4100
LIQUOR STORE
Hours
Mon. - Thurs. incl. 9:30 a.m.-10 p.m.
Town of Greece Fri. Sat. 9 a.m. 10 p.m.

WARNER'S
LIQUOR STORE
HINCHEY ROAD
AT CHILI AVE.

PARKING 10 to 10
NOW!
HUbbard 2-4533
we deliver
266 Winton Road North

Schwalb
LIQUOR STORE
1829 MONROE AVE.
TWELVE CORNERS
BRIGHTON
GReenfield 3-9141

Alex F. Moore Inc.
Wines & Liquors
508 STONE ROAD
NO. 3-5897 at Dewey

DOERNER'S
LIQUOR STORE
1409 SOUTH AVE.

KEEP YOUR SPIRITS UP!

The Date Book

Family Outing

Daughters of Erin will conduct a family picnic, Saturday, July 15, 2 p.m. at Powder Mill Park, South Cabin. Men of the Knights of Equity, their wives and family are invited. Women are asked to bring a covered dish. Mrs. Michael T. Ryan, chairman. Reservations are being made by calling GR 3-0366, BE 5-2017 or CL 4-3412.

Young Adults

Young Adults Club of Holy Family Parish will open up the summer season on July 15 with an informal dance entitled, "A Midsummer Night's Dream" to be held in Pine Room of the school corner Jay and Ames Street. Couples will dance from 9 to 12 p.m. to the music of George Scheil Trio.

The tickets, priced at $2.00 per couple and $1.25 single, may be purchased from any member of the organization and reservations may be made no later than July 14, by calling Bob Reber, ID 6-0478; Phil Hocrieter, CL 4-0881 and John Toth, ID 6-0480. Tickets will also be available at the door on the night of the dance.

According to John Toth, chairman of decorations, the Pine Room will be decorated in a summer motif. The chairman will be Bob Reber. Serving on committee under him will be Phil Hocrieter, cochairman; John Toth, decorations; Paul Metzger, refreshments; Karen Metzger, publicity, and Kathy Reber, re-arrangements.

The newly-elected officers of the organization will also be presented at this dance, as well as the new moderator. They include Larry Hursh, president; Joe Bader, vice president; Kathy Hamill, secretary; Barb Hoffman, treasurer; Jim Probst, chairman of the Board of Directors and Father Robert Kanka, Moderator.

Hospital Addition

Chattanooga — (NC — Plans were announced here for a new six-story wing costing more than one million dollars at the Hamilton County Memorial Hospital.

Capri Club

The Capri Club of Rochester, composed of Single Adult Catholics will have a dance, Saturday, July 8 at the Columbus Civic Center Ballroom, from 9:30 to 12:30. Bill Milo Orchestra will supply the dancing music. Heading the refreshment committee will be Addie Cape and Vincent Armenio. Admission $1. for members and $1.25 for non-members. All single Catholic adults are invited.

CLIP and SAVE

Complete Legion of Decency listings will appear monthly, new listings will appear weekly. Clip the listings each week for reference.

Legion of Decency Listings

CLASS A, Section 1 — Unobjectionable for General Patronage

Absent Minded Professor
Alamo
All Hands on Deck
Amazing Transparent Man
Ben-Hur
Bernadette of Lourdes
Beyond the Time Barrier
Big Gamble
Cimarron
Cinderfella
Cinerama South Sea Adventures
David and Goliath
Days of Thrills and Laughter
Desert Attack
Dondi
Fabulous World of Jules Verne
Fidelio
Five Guns to Tombstone
Flaming Star
Flute and the Arrow
Francis of Assisi
Frontier Uprising
Glenn Miller Story
Gorgo
Green Helmet
Gun Fight
Guns of Navarone
Hand in Hand
Invasion Quartet
I Was a Parish Priest
Ladies Man
Last Dawn
Left, Right and Center
Little Angel
Little Shepherd of Kingdom Come
Master of the World
Mighty Crusaders
Misty
Modern Times
Nikki, Wild Dog of the North
101 Dalmatians
Ole Rex
On the Double
Operation Camel
Parent Trap, The
Passport to China
Pepe
Police Dog Story
Question 7
Romanoff and Juliet
Sand Castle
Santa Claus
Serengeti Shall Not Die
Seven Wonders of the World
Silent Call
Snake Women
Snow White and the Three Stooges
Swiss Family Robinson
Sword and the Dragon
Sword of Sherwood Forest
Tammy Tell Me True
Teacher and the Miracle
Ten Commandments
Ten Who Dared
There Was A Crooked Man
Three Worlds of Gulliver
Tomboy and the Champ
Town Like Alice
Trapp Family, The
Trouble in the Sky
Voyage to the Bottom of the Sea
Wackiest Ship in the Army
Watch Your Stern
When the Clock Strikes
Wings of Chance
Wizard of Baghdad
Would Be Gentleman
You Have to Run Fast

CLASS A, Section 2 — Unobjectionable for Adults and Adolescents

All the Young Men
Angry Red Planet
As the Sea Rages
Atlantis, the Lost Continent
Atomic Submarine
Ballad of a Soldier
Battle at Bloody Beach
Battle of the Sexes
Beware of Children
Black Sunday
Blueprint for Robbery
Brides of Dracula
Bridge, The
Cage of Evil
Canadians, The
Cat Burglar
Counterplot
Crazy For Love
Deadly Companions
Don Quixote
Enemy General
Fanny
Ferry to Hong Kong
Fiercest Heart
Gazebo
General della Rovere
Giant of Marathon
Gidget Goes Hawaiian
Gold of the Seven Saints
Goliath and the Dragon
Great Imposter, The
Hand, The
Hannibal
High Powered Rifle
Home is the Hero
Homicidal
Hoodlum Priest
I Aim at the Stars
Ice Palace
Jailbreakers
Journey to the Lost City
Konga
Last Time I Saw Archie
Long Rope
Magnificent Seven
Man in A Cocked Hat
Man in the Moon
Man Who Died Twice
Marie Octobre
Mating Time
Mein Kampf
Midnight Lace
Mountain Road
Naked Edge
Nature Girl and the Slaver
Night Fighters
Operation Bottleneck
Othello
Pay or Die
Place in the Sun
Please Don't Eat the Daisies
Pleasure of His Company
Posse From Hell
Prisoner of the Volga
Raisin in the Sun
Rommel's Treasure
Scent of Mystery
Secret of the Purple Reef
Secret Partners
Secret Ways
Sergeant Rutledge
Seven Ways From Sundown
Shadow of the Cat
Sniper's Ridge
Song Without End
SOS Pacific
Stalag 17
Steel Claw
Sundowners
Sunrise at Campobello
Tarzan the Magnificent
Tess of the Storm Country
Time Bomb
Time Machine
Tormented, The
Trapped in Tangiers
Two Rode Together
Two-Way Stretch
Unforgiven
Valley of the Redwoods
Village of the Damned
Visit to a Small Planet
Wake Me When It's Over
Walk Like A Dragon
Walking Target
White Warrior
World of Apu
Young Savages

CLASS A, Section 3 — Unobjectionable for Adults

Ada
All in a Night's Work
All the Fine Young Cannibals
Angel Wore Red
Angry Silence
Anna's Sins
Apartment, The
Back to the Wall
Best of Everything
Big Deal on Madonna Street
Black Orpheus
Blast of Silence
By Love Possessed
Captain's Table
Career
Cash McCall
Chance Meeting
College Confidential
Cover Girl Killer
Cranes Are Flying
Crimson Kimono
Crowded Sky
Dark at the Top of the Stairs
End of Innocence
Eve Wants to Sleep
Exodus
Facts of Life
Fast and Sexy
Fate of a Man
Fever in the Blood
Five Golden Hours
Four Fast Guns
400 Blows
French Mistress
Goliath and the Barbarians
Grass is Greener
Greengage Summer
Heller in Pink Tights
Hell is a City
Heroes Die Young
Home From the Hills
House of Intrigue
Hypnotic Eye
Idiot
Ikiru
I'm All Right, Jack
Inherit the Wind
I Passed For White
It Started in Naples
Jay Hawkers
Key Witness
King of the Roaring 20's
League of Gentlemen
Let No Man Write My Epitaph
Magician
Make Mine Mink
Malaga
Murder, Inc.
Music Box Kid
North to Alaska
Nude in a White Car
Ocean's Eleven
Odds Against Tomorrow
On the Beach
Once More With Feeling
One Eyed Jacks
One Foot in Hell
Operation Eichmann
Operation Petticoat
Our Man in Havana
Pillow Talk
Please Turn Over
Plunderers, The
Portrait in Black
Purple Gang
Return to Peyton Place
Ring of Fire
Rocco and His Brothers
Rue de Paris
Savage Innocents
Senechal, The Magnificent
Seven Thieves
Sins of Rachel Cade
Spartacus
Stop Me Before I Kill
Story on Page One
Subterraneans
Third Voice
Threat
Three on a Spree
Tiger Bay
Touch of Larceny
Tunes of Glory
Two Women
Unfaithfuls, The
Upstairs and Downstairs
Virgin Island
Virgin Spring
Web of Evidence
Why Must I Die
Wind Cannot Read
Wolf Larsen
Wonderful Country
Young Have No Time
Young One

Separate Classification

Never Take Candy From a Stranger—The subject matter of this film deals with a perrenial sociological problem, namely the molestation of small children. Although treated with moral caution and without sensationalism the film could, in a mass medium of entertainment, have a seriously harmful effect upon the very young and uninformed unless accompanied by a parent. For this reason the advertising of this film carries the observation: "Notice to Parents—No child will be admitted unless accompanied by you."

CLASS B — Objectionable in part for all

Angel Baby
Big Show, The
Bimbo the Great
Blood and Roses
Breath of Scandal
Butterfield 8
Can-Can
Carry On Nurse
Carthage in Flames
Circus of Horrors
Crack in the Mirror
Cry For Happy
Curse of the Werewolf
Desire in the Dust
Elmer Gantry
Entertainer, The
Esther and the King
Foxhole in Cairo
G. I. Blues
Girl in Room 13
Goddess of Love
Go Naked in the World
Goodbye Again
Hell to Eternity
Her Bridal Night
Herod the Great
Hiroshima, Mon Amour
Jazz Boat
Last Sunset
Legions of the Nile
Let's Make Love
Lisette
Look in Any Window
Love and the Frenchwoman
Love in a Goldfish Bowl
Mad Dog Coll
Mania
Marriage Go Round
Matter of Morals, A
Millionairess
Minotaur
Misfits, The
Morgan the Pirate
Most Dangerous Man Alive
Parrish
Pharaoh's Woman
Portrait of a Mobster
Portrait of a Sinner
Prime Time
Private Lives of Adam and Eve
Proper Time
Psycho
Rat Race
Revolt of the Slaves
Right Approach, The
Sanctuary
September Storm
Sex Kittens Go to College
Shakedown
Solomon and Sheba
Sons and Lovers
Squad Car
Surprise Package
Terror of the Tongs
Thunder in Carolina
Too Soon to Love
Two Faces of Dr. Jekyll
Two Loves
20,000 Eyes
Underworld U.S.A.
Vice Raid
Warrior Empress
Where the Boys Are
Wife For A Night
Wild in the Country
World By Night
World of Suzy Wong

CLASS C - Condemned

Love Is My Profession
Never On Sunday
The Lovers
Private Property
Port of Desire
Breathless

Here Are Some Good Movies

New York—(NC)—There are a number of "wholesome" family-type movies being shown this summer, an official of the National Legion of Decency said here.

Msgr. Thomas F. Little, executive of the Legion, said that among them are "Misty," story of two children on a pony ranch, and "Question 7," a drama of the conflict between the Church and communism in Germany today. Both have been cited by the Legion of Decency as superior motion pictures.

Msgr. Little also recommended the "Guns of Navarone," "The Parent Trap" and "Francis of Assisi."

And 'parents with more mature children," he stated, "will find worthwhile entertainment in "Fanny," "The Naked Edge" and "The Bridge."

Mail Truck Hazards

Postmaster Louis B. Cartwright of Rochester has issued an appeal, urging parents of young children in suburban areas to warn them of the dangers involved when mail trucks stop in front of their homes.

"It is natural for children to want to meet the mailman and to take what he has for delivery to his parents," Cartwright said.

"The children become so absorbed in what they are doing that they are unaware of even the presence of a vehicle, much less the danger of running in front of them or behind them."

"Recently, one of our carriers drove up to a curb mail box, made his delivery and started away. He had gone some distance when he discovered that a child hitching a ride on the rear bumper of his vehicle had fallen off. Fortunately, the child was not seriously injured."

Barbershop Quartets Listed

Barbershop Harmony Under the Stars will be presented at Highland Park Bowl on Saturday, July 15 at 8 p.m. by the Genesee Chapter of S.P.E.B.-S.Q.S.A.

Featured will be the Northern Lights, the Flower City Four, the Note Crackers and the Genesee Chapter Chorus, 1961 representatives of Seneca Land District in the International Chorus Contest in Philadelphia, directed by Louis Ugino.

A special attraction will be the Tomlinson Sisters of Clifton Springs, three time winners on the Ted Mack Amateur Hour. There is no admission charge.

No Cassocks On Streets

Montreal — (NC) — Priests in Montreal must wear black suits and Roman collars in public from now on, instead of the cassocks which many have been accustomed to wear.

These instructions were issued here by Paul Emile Cardinal Leger, Archibishop of Montreal, because of changes in the public's attitude toward clerical attire.

His instructions prescribe that priests, including both diocesan priests and members of religious communities, are to wear the cassock in church. But on the street the black suit and Roman collar are prescribed. Similar regulations apply to seminarians and Brothers, except that those who are not in major orders are to wear a white shirt and black tie rather than the Roman collar.

Summer Stock

Yankees At T&C

By Suzanne Wigg

Town and Country Musicals' next attraction, the musical comedy called "Damn Yankee" which was hailed by both critics and the theater-going public as a pennant winner for more than two years during its original New York run, will open on Monday, July 10 for a week's run.

"Damn Yankees" tells an amusing tale of a middle-aged baseball fan driven to desperation by the consistently poor record of his home town team, the Washington Senators.

One night when the Senators lose again, he says bitterly to his wife—who is good-natured enough not to be listening — that he'd give his soul if he could get in there and win some games for his team. Whereupon, (in "Faust"-like fashion,) up pops the Devil to take up his offer.

In a flash the overweight, middleaged citizen is converted not only to youth, but to a sensational baseball player. The Devil (called Applegate in the musical) quickly gets him on the Washington team and immediately the team starts climbing up in the standings to take the pennant from the unbeatable Yankees.

But the Devil's victory is not complete. The diabolically gifted ballplayer gets homesick for his understanding middle-aged wife and comfortable home and he is on the way to sliding out of the devilish compact. Mephisto still has a trick or two and he calls in his most reliable handmaiden, Lola, to help him out.

The satisfying thing about the tale is that Joe beats the Yankees and still saves his soul. The score for "Damn Yankees" was written by the same songwriting team that provided the score for "Pajama Game," Richard Adler and Jerry Ross.

Some of the hits from "Yankee" include "You Gotta Have Heart," "A Man Doesn't Know," "Who's Got The Pain," "Whatever Lola Wants" and "Shoeless Joe From Hannibal, Mo."

Funny man Leo Bloom, who will be remembered for his side-splitting portrayal of "Sittin' Bull" in East Rochester's first musical of the season,—"Annie Get Your Gun, will play the part of the devil, Applegate. Stan Page, whose career runs from opera to night clubs, will be seen as the hard-hitting hero, Joe Hardy.

Marcella Dodge, who has many Brodaway credits, will be Lola. Rochester's Jack Slattery, well known WHAM radio personality, will be featured as Smoky, the catcher, a member of the "You Gotta Have Heart" quartet.

The world's most favorite operetta, "The Merry Widow" will be the next attraction at Corning Summer Theatre. This gay and enchanting musical by Franz Lehar will open Tuesday, July 11 for a week's run.

This sparkling and romantic story with the immortal score of Franz Lehar is still as fresh and ecstatic as it was in 1905 when it opened in Vienna. The score includes the lovely ballad "Villa" and the ever-popular "Merry Widow Waltz."

Theatre Guide

MONROE	
Spartacus	A-3
(Unobjectionable for adults)	
LOEW'S	
By Love Possessed	A-3
PARAMOUNT	
The Ladies Man	A-1
(Unobjectionable)	
Foxhole in Cairo	B
(Objectionable)	
PALACE	
Parrish	B
(Objectionable)	
Battle at Bloody Beach	A-2
(Unobjectionable for adults and adolescents)	
RIVIERA	
Exodus	A-3
FINE ARTS	
Never On Sunday	C
(Condemned)	
CINEMA	
Tunes of Glory	A-3
LITTLE	
League of Gentlemen	A-3

'Films For Fun' Program Listed

Four films for children will be shown on Monday, July 10 at 10 a.m. in the Rundel Auditorium.

This is the second in the five-week "Films for Fun" series sponsored by the Children's Dept. and the Reynolds Audio-Visual Dept. of the Rochester Public Library.

Included in the program are "Caps For Sale," "Night In A Pet Shop," "Stowaway," and "Busy Harbor."

FURNACE CHECK-UP
Call for details $4.95
Metzger & Brayer Co.
485 LYELL AVE. Since 1898
GL 8-7614

ROOFING
SIDING & GUTTERS
All Types - Chimmney Work
Serving Rochester and Community Since 1927
ALFRED DOE and SON
Contractors
118 Rosewood Ter. BU 8-9514

Travel Agency
More than 70 Years Service To Rochester Area Travelers
EUROPE
When about to travel consult our Authorized Agency on Steamship lines—Air Lines Cruises — Hotels Resorts
GRINNELL'S KALBFLEISCH TRAVEL AGENCY
Established 1890
17 Clinton Ave. S.
TELEPHONE: BAker 5-5440

SERVICE TO YOUR CAR
SAVE $ $ $ SAVE $ $ $
Cut Rate Prices On Beverages
THE HOUSE OF IMPORTED BEERS
NEW YORK STATE BEER AND ALE
• Fitzgerald • Simon Pure
30 oz. SOFT DRINKS $1.40 Per Case
We also carry 4- 8- 12 oz. SIZES
TOM COLLINS MIX • QUININE WATER
ART HACK, Beverages
Shelford Rd. at Empire Blvd.
Open Tuesday thru Saturday 9 to 6 — Closed Sunday and Monday

PILSENER LIGHT
PILSENER SMOOTH
PILSENER RIGHT
Topper Pilsener

STANDARD ROCHESTER BREWING CO., INC.
Rochester, N. Y.

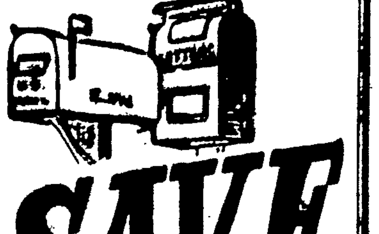
SAVE
BANK BY MAIL
Our tellers are as near as your mailbox! Bank by mail envelopes are available at either office . . . Monroe County Savings Bank pays the postage . . . BOTH WAYS!
INTEREST (Dividends)
3½% Per Year Paid Quarterly
MONROE COUNTY SAVINGS BANK
[illegible]

RKO PALACE
ENJOY YOURSELF TODAY - RKO - COOL Comfort
STARTS WED.
Walt Disney springs his happiest hit!
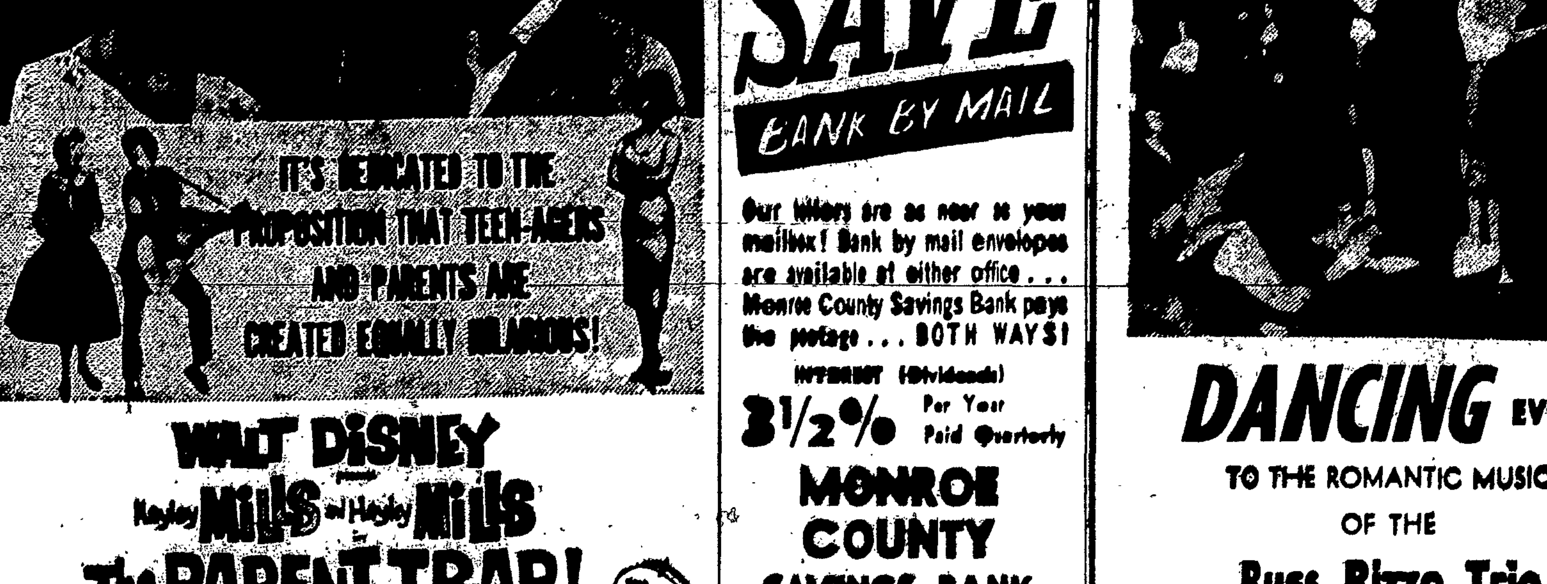

WALT DISNEY presents
Hayley MILLS and Hayley MILLS
The PARENT TRAP!
TECHNICOLOR
starring Maureen O'HARA and Brian KEITH
[illegible]

Dancing! Dancing! Dancing!

DANCING EVERY NIGHT from 9 P.M. Except Sunday
TO THE ROMANTIC MUSIC OF THE
Russ Rizzo Trio
No Cover — No Minimum
THE Purple Tree
ROCHESTER'S GLAMOUROUS NEW LOUNGE—DELIGHTFULLY AIR-CONDITIONED
THE Manger Hotel 26 Clinton Ave. So.