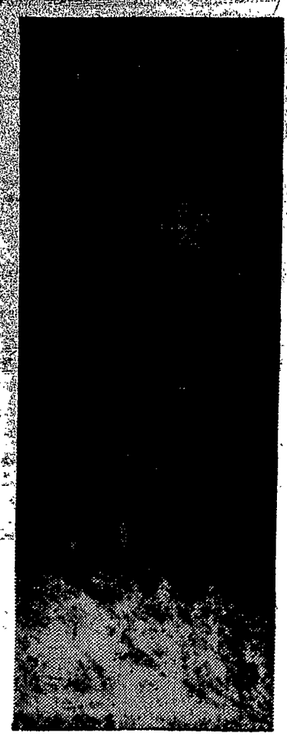

MRS. JOHN F. HENDRICK

Hendrick-Bauer Wedding Held

Miss Madeline T. Bauer, daughter of Mrs. Katharina Bauer of Carl St., and John F. Hendrick, son of Mr. and Mrs. Robert J. Hendrick of Clifford Ave., were married May 6 in St. Michael Church by the Rev. Daniel V. Hogan.

Miss Barbara Ann Hendrick was maid of honor and Thomas J. Hendrick was best man. Ushers were William J. Hendrick and Warren Johnson.

READY-TO-USE
galv-a-grip
NEW!
PROTECTS
PRIMES
BEAUTIFIES
NEW, OLD, UNPAINTED OR ORDINARILY RESISTANT GALVANIZED METAL WITHOUT SPECIAL METAL TREATMENT!
Also protects aluminum, terne plate, tin, or any other smooth metal surface.
See Your Nearest Paint Dealer
Distributed by
Hedrick's, The House of Paint

Domestic and Oriental
All rugs are insured against fire and theft while in our possession.
GRAY'S
201 Sanford St. GR 3-4047
Hillside 5-6190

GOD CALLS YOU!
WE NEED YOU!
Help us in preaching Home or Foreign Missions, teaching in High Schools or Colleges, working in Parishes, serving as Army, Navy Chaplains.
Come, be our Franciscan Brother, by performing manual tasks or teaching in schools, here or in foreign countries.
"While there is time, let us do good."
APPLY TO:
Director of Vocations
Franciscan Fathers, O.F.M.Conv.
1300 Dundalk Ave.
Baltimore 22, Md.

CLASSIFIED ADS

RATES — 7¢ a word. Stamps or cash to cover cost of the ad must be in this office, 35 Sole Street, 48 hours before publication date.

Notice

ALL-CONTROLLED detergents. Anniversary special, 50 Lb., $3.95 delivered. McCarry Sales Co., Inc., GR 3-[illegible]

Photography

CHILDREN, CANDID WEDDING Albums, studio and home portraits. Photographs restored. Glossoff Studio (Color-Kraft) 116 Frankland Road COngress 4-[illegible].

Help Wanted Male

LARGE NATIONAL organization has 3 openings for men with 15-20 hours free time, 2 evenings per week and Saturday. Need appearance, car and desire important. No canvassing. Call BU 5-1185.

ATTENTION college juniors and seniors. Full or part time summer employment. Special company paid scholarship awards. Average $47.50 plus bonus, 40 hours, car, neat appearance necessary. Call HI 5-4770.

PAY BILLS—Part time evenings with new National Surgical Steel Co., calling on old customers—car allowance plus commission paid daily. No canvassing. Call CO 6-9286.

PART TIME evenings and Saturday. Must have car and phone. $2.25 per hour average plus $40.00 car expense. No canvassing. Call OL 4-3126, 4 to 7 evenings.

PART TIME evenings and Saturday, also full time summer work. Teachers and college students. No canvassing. Car, telephone necessary. Mr. Gregory, OL 4-3182.

PART TIME $40.00 per week, car, weekends, 20 hours. Leads furnished. Interview your home. Call UN 5-5734.

For Sale

MOONEY BROTHERS-ALL CONCRETE [illegible] 10 pound [illegible] $7.95 and up, delivered. GL. [illegible].

House For Sale

ST. THOMAS MORE: 3 bedroom ranch. Fenced 1/2 acre. Recreation [illegible] 1½ master bedrooms, [illegible] screened porch. Call owner, Ken Barber, BA 1-2040 or [illegible].

[illegible] 3 bedroom ranch. Complete [illegible] Attached garage. [illegible] AU 5-[illegible].

Tiling

[illegible] Walls and Floors. [illegible]

Help - Male or Female

AMBITIOUS TEACHERS needed for local summer assignment. Full or part time. Write Box 149 Courier Journal, giving name and address and phone number.

Pilgrimage

ST. ANNE'S, other shrines in Montreal, Cap de la Madeleine. Tour starts July 23 thru 27. Transportation and hotel $57.50. Write or phone Mrs. Beth Maier, 155 Selye Terr., Rochester. CL 4-6190 or Mrs. Frances Montalcesse, 34 Dillinger St., Batavia. FI 3-0449.

CANADIAN PILGRIMAGE to St. Anne's and other shrines through Canada; also Our Lady of Lourdes in New Hampshire, July 5 and returning July 12. For any information call Mrs. Mary Colavecchio, 199 Independence St., BE 5-9134.

Shrines

INDOOR-OUTDOOR any size. Made to order. Louis DeRiemo, HO. 7-7891.

Floors

FLOORS laid, sanded, refinished. Rent equipment, reliable floor service. (Since 1921). Cy J. Collongeon. 466 Flower City Pk. GL 5-[illegible]. One of Rochester's most experienced floor sanders and refinishers.

Moving and Carting

ACME MOVERS: Local and long distance. We buy and sell used furniture. Free estimates. Reasonable rates. LO. 2-3750. — 275 Plymouth Ave. S.

Dress Designing

FOR THAT SPECIAL OCCASION: Bridal gowns; Mother of the Bride; Cocktail dresses; Dresses made especially for you. Your selection of materials. Remodeling and alterations. Jewel Originals, 750 Monroe Ave. GR 5-4794.

Decorating

PAINTING AND DECORATING: Interior and Exterior. Reasonable Rates. FA 5-[illegible].

Help Wanted

PAROCHIAL SCHOOL TEACHER: Preferably [illegible] or 8th grade. Year [illegible] Apply Principal or Rectory, BE 5-1944.

At Our House® . . .

Talk Back!

By MARY TINLEY DALY

Did you ever have the impulse to shout, "Oh, stop it!" at your television set? Or even descend to "Shut up!"?

The nauseating stream of violence, the glorification of crime and criminals, the over-adulation of mediocre "stars," and the endless parade of trivia find their way into our homes, like it or not.

The only answer has been a click of the button. You can turn it off—so can we. That takes the stuff out of your house and out of ours—for the moment. Nevertheless, it goes on and on.

Far be it from us to monitor the viewing habits of others, but we'd like to know that there are programs of quality at prime time for us and our children to enjoy; that the young people of America will not be overwhelmed by an avalanche of demoralizing junk.

This past year, fortunately, there have been some programs of quality—interesting, tastefully produced features the whole family and friends can enjoy. (We note here, as an example, the exceptionally fine "Age of Kings" series.) This and a few others stand out like scattered rose blooms in a field of weeds, complete with snakes.

"Forbid your children to watch TV." Easier said than done. Or, "Make a schedule, see that they stick to it. Censor everything your children view." Theoretically, this is just ducky. Practically, over the weeks, months and years, it would become an almost full-time job.

IN THE WINTER, with homework in the evening, it is practical. TV as a luxury to be enjoyed in small doses can well be regulated: only those programs which add richness or real enjoyment are allowed.

Come summer, and it is upon us, there are countless hours filled with "nothing to do" and the irresistible temptation to "just watch TV."

As a personal sidelight: we hadn't thought our Ginny was much of a viewer. Oh, we'd notice last summer that she would be sitting, eyeballs sticking out, chin moving back and forth on the arm of the sofa, right next to the TV set. "Just want to see this one out," she would say, "then I'll set the table," "dust the living room" or whatever.

It was only in the fall, when we discovered that the entire upholstery on the arm of that sofa was worn threadbare that we realized how many hours, and how much junk had been absorbed through those intent eyeballs!

Now, a fresh wind of hope comes, fortunately, just as another summer approaches. Two perceptive and clear-thinking new figures of stature agree that television is cheating the people of their natural right—the airwaves. Both LeRoy Collins, former Gov. of Florida, new president of the National Association of Broadcasters, and the new chairman of the F.C.C., Newton N. Minow are determined to restore a right order—television-wise.

TO QUOTE the head of FCC: "I intend to find out whether the people care . . . whether the community which each broadcaster serves believes he has been serving the public interest . . . When a renewal (of station license) is set for hearing. I intend — wherever possible—to hold a well-advertised public hearing, right in the community you (the stations) have promised to serve. I want the people who own the air and the homes that television enters to tell you and the FCC what's been going on."

Chairman Minow and Mr. Collins have spoken forthrightly, undoubtedly causing consternation in the camps of the television industry against which we, the parents of young America, have seethed.

No longer need we mutter, "Oh, stop it!" as we shut off the sets.

With an intelligent approach to the problem, we can monitor our sets, note time, program approval or disapproval — and why. We can write Chairman Minow at the Federal Communications Commission, Washington 25, D.C. and find out from him when the licenses of our particular television stations are due for renewal of licenses. We can then enlist the help of local groups—civic, P-TA, church or community and alert the local stations as to what we want and do not want to view on the screens in our homes.

Skit Features Graduation Rite

Mt. Morris — The 1961 kindergarten graduation program of St. Patrick's School was held in the school auditorium Sunday, May 29 with a class of 22 boys and girls receiving their diplomas from the Rev. John F. Woloch, pastor.

A skit was presented by the class called "Class Reunion 1981" written by Mrs. Louis E. Scura, the teacher. The first graders of the school sang several selections under the direction of Sister M. Irma, school principal. Miss Ann Marie Randazzo played the accompaniment.

Mt. Morris — A class of 17 girls and 12 boys received their first Holy Communion at the 9 o'clock Mass at the Church of the Assumption Sunday morning, May 29 according to the Rev. Dominic J. Grasso, pastor.

Mt. Morris — Six Catholic scouts from Troop 82, Mt. Morris were among the 177 Catholic Boy Scouts in the Rochester Diocese that were presented the Ad Altare Dei award at ceremonies held at St. Monica's Church, Rochester last Friday evening.

Couple Wed In Waterloo

WATERLOO — Miss Mary Frances Gringeri, daughter of Mr. and Mrs. Charles Gringeri, Waterloo-Geneva Road, Waterloo became the bride of John Joseph Finnerty, son of Mrs. Dorothy Finnerty and the late Joseph Finnerty, 33 Stark St., Waterloo on Saturday, June 3, at 11 a.m. in St. Mary's Church.

The pastor, Rev. James F. O'Connell heard the vows and celebrated the Nuptial Mass.

Miss Shirley Nightingale was maid of honor and the bridesmaids were Miss Linda Sell, Miss Delores Kise and Miss Rosalie Arichellio.

Richard Finnerty was his brother's best man. Marylou Madia was flower girl and Alan Cardinale, ring bearer. Ushers were David Finnerty, brother of the bridegroom, Ronald Peorman and Charles Meade.

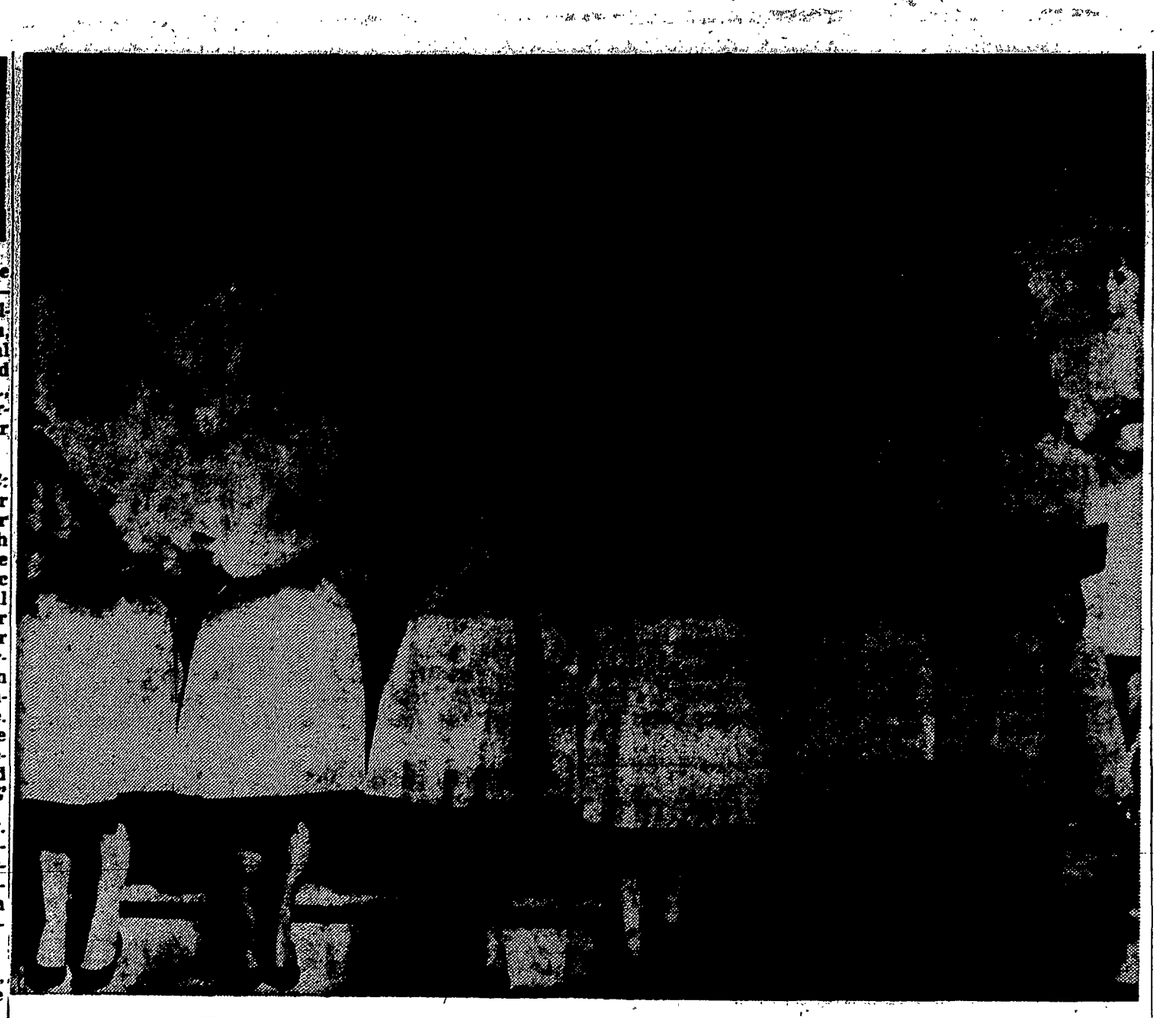

Sacred Heart Academy Graduates

GRADUATES of the Academy of the Sacred Hear on Prince St. are pictured with Bishop Kearney, center, and the Rev. Robert J. Boyle, S.J., rector of McQuaid Jesuit High School, upper left. The graduates are from left, front row, Ellen Finigan, Julie Gunlocke, Susanne Blow, Kristin Yutzy, Susan Holloran, Clara Shea; middle, Maureen Otis, Lyn Johnson, Florentine Hooker, Ruth Kennedy, Susan Sullivan, Elissa Ferraro, Mary Elizabeth Tonery; back, Susan Brandmeier, Martha Redmond, Patricia Rockwood, Nuala Boylan, Carol Forsley, Katherine Wilson and Natalie Lote.

Talk It Over

Embarrassed

By ANNE CULKIN

Dear Miss Culkin:

What do you do if you ask a boy to dance and he tells you that he is tired, then a little later you see him dancing with another girl? This is what happened to me at a mixer our church had last week. I was so embarrassed. I don't know how I walked away. Should I speak to him the next time I see him on the street?

Embarrassed

Dear Embarrassed:

Sorry you had to learn the hard way! Speak to the boy when you see him. Please, however, do nothing more to indicate your aggressiveness. Not a word, embarrassed, to the girls who will read of your experience but who will continue to go merilly on their way asking boys to dance. To you girls I want to say that when a boy finally tells you he's tired or says: "Sorry, I'm not dancing", I only hope that the person you run to for sympathy will console you with nothing more than the words — It serves you right!

My impression from this story is that from the beginning of time the man was at least made to believe that he was the aggressor. It was the "he" who invited "she" to dance. The accepted practice in modern society is that he still does.

One final word, this time directed to gentlemen. If a lady asks you to dance and you still want to be thought a gentleman, oblige her. You'll be her choice because she feels you're shy or have a secret crush on her. Certainly you'll think she's stupid, but let someone else tell her she is, huh?

Dear Miss Culkin:

I agree that a boy should open the car door for a girl. There is a time though when I don't think he should nor should the girl expect it. Here is what I mean. Supposing it is a busy street where you stop the car and there is lots of traffic.

When this is the case, it would be dangerous for the fellow to walk around the back of the car and it would be dangerous, too, for the girl to get out on her side. Would you say if you found yourself in this spot that it would be impolite to ask the girl to slide on your side and get out?

Safety Joe

Dear Safety Joe:

Common sense gives us the answer. When a situation such as you described presents itself, the girl gets out of the car on the boy's side. Even for the most graceful woman, it is an awkward thing to do. A man, therefore, only suggests it when there is danger involved.

Dear Miss Culkin:

What do you say to a girl who is so ignorant that she asks you for a bite of an apple you are eating?

J. F.

Dear J. F.:

I can't decide whether you think your friend is ignorant for asking you to share something you like, or if it is because you know such a practice is frowned upon by well-mannered people, for only the ill-mannered eat what someone else has already started to eat. If it is for the latter reason, and I sincerely hope it is, tell the girl that you would prefer she didn't take a bite of your apple because of your cold. Maybe you won't have a cold at the time she makes the request, but you have had at least one cold in your lifetime, haven't you? Well, that's the cold to which you will be referring!

Dear Miss Culkin:

I'd like to know if it is absolutely necessary to kiss the bride or groom at a wedding reception?

Lorraine E.

Dear Lorraine:

It is never mandatory to do this; moreover, unless one of the couple is a close relative or an intimate friend, it is quite unnecessary.

Dear Miss Culkin:

How do you greet a clergyman on the street when you are not sure whether he is a priest or a minister?

Ruby M.

Dear Ruby:

You say "Good morning, Father" or use whatever time of day is appropriate. It is both courteous and considerate to recognize a clergyman; moreover, should the man addressed be a minister, he will certainly not resent your addressing him as Father.

Scholastic, Other Awards Earned By Mercy Students

Awards Day at Our Lady of Mercy High School on June 1 saw topnotch students, scholastically and extra-curricular-wise, take to the stage for awards earned this year. Rev. P. David Finks, school chaplain, was the emcee.

THE HIGH ACTIVITY point award, for participation in extra-curricular activities and service to the school, was earned by senior Roberta Conway with a four-year cumulative total of 220 points. Miss Conway the Sodality prefect this year and is one of the class speakers for graduation.

Tops in cumulative activity points in the other classes were junior Mary Ellen Zeller and sophs Kathy Ashenburg and Sue Schlaerth.

Awards for the most activity points accumulated during the past year went to senior Mary Ann Binsack, junior Mary Ellen Monnat, sophomores Mary Bradler and Andrea Volpe, and freshmen Donna Flannery and Sue Turiano.

Recipients of leadership awards were senior Sue Kennedy who received the Thom McAn Leadership Award, and seniors Mary Jo Carey and Roberta Conway, who were awarded the Danforth Award.

Dramatics awards were won by Sue Kennedy as Best Actress; soph Kathy Ashenburg as Best Newcomer; senior Terry Vigna as Best Actress in a minor part; and junior Laurie Waldorf backstage award.

SENIOR SUE KLINGLER received a special award as top orator of the school. Organization awards were given to: Mary Ann Binsack, Future Teacher's Club award; frosh Mary Walsh, best mission captain; Mary Jo Carey, Miss Student Council; junior Margaret Garvey, runner-up Miss Student Council; senior Jeanette Madalena and Sue Schlueter, Math Club service awards; junior Kathy Kennedy and Carolyn Stoe, library service awards; seniors Mary Ann Schipper and Kathy Klemmer, music service awards; senior Kathy Georger, Betty Crocker homemaking award; senior Linda Young, Gregg filing award.

The following awards, previously announced during the school year were also bestowed: National Honor Society pins, Latin pins and certificates, sports honors, and science, math, journalism, writing and art awards.

Aid Missioners

Seoul, Korea — (NC)—Catholic members of the 1st U.S. Calvalry Division, stationed in Korea, have given $2,046 to rebuild the Columan Fathers' headquarters in Seoul.

Women List Smorgasbord

Newark — The Rosary-Altar Society of St. Michael's Church, Newark, is sponsoring a Smorgasbord for the benefit of the Church in the Hall, June 14. Serving hours will be 5-6-7. Tickets are $1.50 adults; 75 cents children.

Tickets are on sale at Finewood's Western Auto Store, West Union Street, Newark, and will be on sale after all Masses Sunday, June 11.

General Chairman: Mrs. Edmund Schram.

Tickets and publicity are under the direction of Mrs. Frank Miller, Mrs. Edmund De Loose and Mrs. Dennis Russell.

Food Committee: Mrs. Michael Fitzgibbon, Mrs. Cornelius Den Decker and Mrs. Anthony Critelli. Mrs. Vivian Crawford, St. Ann's Parish, Palmyra, for Publicity Posters.

AUXILIARIES of the K of C

Annual picnic of Ladies Auxiliary, Rochester Council No. 178,, Knights of Columbus, will be held Tuesday, June 13, at Churchville Park. The ladies going for the afternoon will meet at the Lawn Street entrance of Columbus Building at 1 p.m. There will be Picnic Activities and refreshments for all. Picnic supper will be served at 7 p.m. The picnic committee is Mrs. M. J. Farrell, Mrs. Lorraine Hannon, Mrs. Edward Burnes and Mrs. John Gartland, chairmen.

Call
BAMANN
For Insurance

EXTRA
SPECIAL
ROSE BUSHES
39¢ EA.
Blanchard Florist
CASH & CARRY
58 LAKE AVE.
Open Daily 'til 6 P.M.
Park Free on premises
RA 5-[illegible]

THOSE HORRID
AGE SPOTS*

FADE THEM OUT
*Weathered brown spots on the surface of your hands and face tell the world you're getting old—perhaps before you really are. Fade them away with new ESOTERICA, that medicated cream that breaks up masses of pigment on the skin, makes hands look white and young again. Equally effective on the face, neck and arms. Not a cover-up. Acts in the skin—not on it. Fragrant, greaseless base for softening, lubricating skin as it clears up those blemishes. At leading drug and toiletry counters and beauty shops. If you have these age-revealing brown spots, blotches, or if you want clearer, lighter skin, begin using ESOTERICA today.
Open Sundays and Evenings
DAW'S DRUG STORES

RBI
LEARN SHORTHAND
Through
Speedwriting
IN 12 to 16 WEEKS
New Evening Class Starts MONDAY
JUNE 26
MONDAY AND WEDNESDAY CLASSES
Speedwriting—7:00 to 8:45—Typewriting 6:15 to 7:00
Many other people have mastered it / Speedwriting is accepted everywhere
Free career training is offered / It is much more easily and quickly learned
Your first cost is the last
FREE DESCRIPTIVE LITERATURE AVAILABLE
Attend the opening class without charge if dissatisfied after first lesson
Classroom Complexity Air-Conditioned
ROCHESTER BUSINESS INSTITUTE

Three Cheers for the Smoothest Whiskey in Town!
THREE FEATHERS
THREE FEATHERS
THREE FEATHERS
Year after year Three Feathers becomes more popular...as thousands of wise whiskey buyers discover its superb light taste, unique mellow flavor...and its remarkable low price. One taste...and you'll be cheering too!

ONLY $4.99 1 QUART $2.70 PINT