Religious Articles
METZGER BROTHERS
873 Clinton Ave. N.

MODERNIZE
Your BATHROOM
PB*
IT'S "CARE-FREE"
*PACKAGED BATHROOMS
All work covered by one contract. See our display featuring Eljer fixtures. Park free.
WEIDER PLUMBING
495 S Clinton BA. 5-8712
Open Tues & Thurs. Eves. 'til 9

WHERE YOU GOIN'?
BUFFALO RACEWAY
78 nights of racing thru JULY 13
Post time 8:30 / 9 races nightly thru July 13/Easy to reach by Bus or Thruway / Heated Grandstand, Mezzanine and Clubhouse / Phone NH 9-1280 for Clubhouse reservations.
Bus direct to Buffalo Raceway leaves South Avenue terminal nightly except Sunday at 6:05.

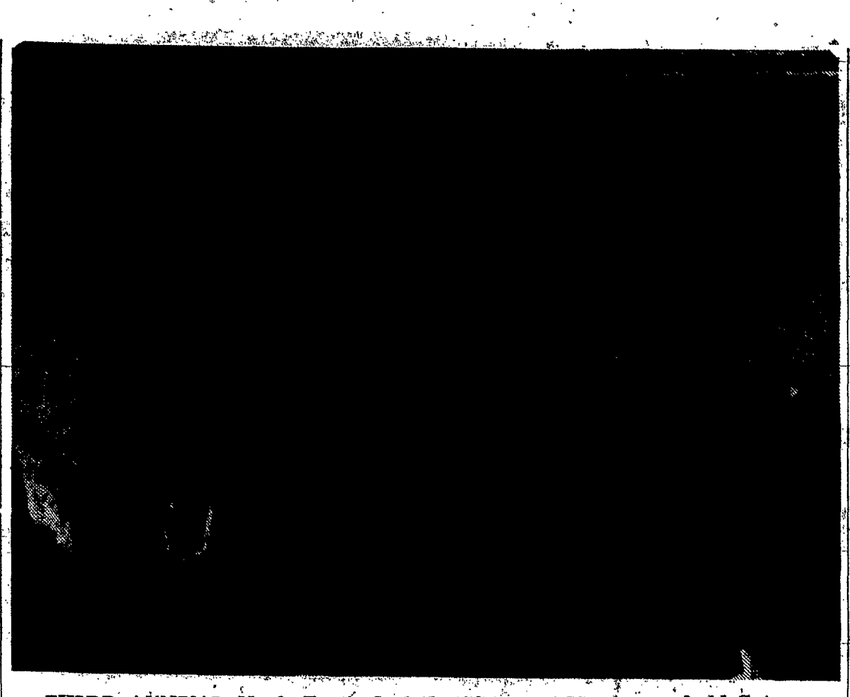

THIRD ANNUAL Music Festival of the Sisters of Mercy was held Saturday. Monsignor Charles V. Boyle, the Rev. Daniel Brent and Wilfred Duquette, music director, are shown with the children, Richard Schultz, Richard Moll, Dianne Mitchell, Scott Sullivan, Thomas Szozda, Gary Snyder, Mario Sanna, Elizabeth Carey and Gary Valby.

Sisters Of Mercy Hold Annual Music Festival

Pupils from 11 schools participated in the third annual Music Festival of the Sisters of Mercy, held at St. John the Evangelist's Church Hall on Saturday, May 6.

Group numbers were played by orchestras from St. James, St. John the Evangelist, St. Louis, and St. Salome's Schools. Also the band from St. Rita's School and the combined bands from Holy Cross, Our Lady of Mercy and St. Charles Schools.

For the final hour the groups were merged into one large ensemble together with pupils from St. Andrew's, St. Cecilia's and St. Joseph's School. Directors who participated were: Sister M. Barbara, Sister M. Benedict, Sister Mary Majella, Sister Mary Mercy, Sister M. Raymond Joseph, Wilfred Duquette and William Boland.

Saint's Cross For TV Symbol

Dublin — (RNS)—Ireland's new television network scheduled to go into operation in November will probably use a replica of St. Brigid's Cross as its identifying symbol, according to Edward Roth, the station's director general.

ST. BRIGID, who is Ireland's most popular saint after St. Patrick, once wove a cross from rushes, according to tradition.

CLIP and SAVE

Complete Legion of Decency listings will appear monthly, new listings will appear weekly. Clip the listings each week for reference.

Legion of Decency Listings

CLASS A, Section 1 — Unobjectionable for General Patronage

Absent Minded Professor, Alamo, All Hands on Deck, Amazing Transparent Man, Ben Hur, Bernadette of Lourdes, Beyond the Time Barrier, Cimarron, Cinderella, Days of Thrills and Laughter, Desert Attack, Dondi, Fabulous World of Jules Verne, Five Guns to Tombstone, Flaming Star, Flute and the Arrow, Frontier Uprising, Glenn Miller Story, Gorgo, Green Helmet, Hand in Hand, I Was a Parish Priest, Last Dawn, Left, Right and Center, Little Angel, Little Shepherd of Kingdom Come, Master of the World, Mighty Crusaders, Misty, Modern Times, 101 Dalmatians, On the Double, Operation Camel, Passport to China, Pepe, Police Dog Story, Question 7, Romanoff and Juliet, Sand Castle, Santa Claus, Serengeti Shall Not Die, Seven Wonders of the World, Silent Call, Song of Sister Maria, Swiss Family Robinson, Sword and the Dragon, Sword of Sherwood Forest, Teacher and the Miracle, Ten Commandments, Ten Who Dared, There Was A Crooked Man, Three Worlds of Gulliver, Tomboy and the Champ, Town Like Alice, Trapp Family, The, Trouble in the Sky, Wackiest Ship in the Army, Watch Your Stern, Wings of Chance, Wizard of Baghdad, Would Be Gentleman

CLASS A, Section 2 — Unobjectionable for Adults and Adolescents

All the Young Men, Angry Red Planet, As the Sea Rages, Atlantis, the Lost Continent, Atomic Submarine, Babette Goes to War, Ballad of a Soldier, Bat, Battle of the Sexes, Beware of Children, Because They're Young, Bell Boy, Bells are Ringing, Black Sunday, Blueprint for Robbery, Brides of Dracula, Cage of Evil, Canadians, The, Counterplot, Crazy For Love, Don Quixote, Enemy General, Ferry to Hong Kong, Fiercest Heart, Flying Fontaines, Four D Man, Gazebo, General della Rovere, Giant of Marathon, God of the Seven Saints, Goliath and the Dragon, Great Imposter, The, Hand, The, Hannibal, Hell Bent For Leather, High Powered Rifle, Home is the Hero, Homicidal, Hoodlum Priest, House of 7 Hawks, House of Usher, I Aim at the Stars, Ice Palace, Jailbreakers, Journey to the Lost City, Konga, Long Rope, Magnificent Seven, Man in A Coached Hat, Man Who Died Twice, Marie Octobre, Mating Time, Mein Kampf, Midnight Lace, Mountain Road, Nature Girl and the Slaver, Night Fighters, Operation Bottleneck, Othello, Pay or Die, Place in the Sun, Please Don't Eat the Daisies, Pleasure of His Company, Posse From Hell, Prisoner of the Volga, Raisin in the Sun, Rommel's Treasure, Scent of Mystery, School For Scoundrels, Secret of the Purple Reef, Secret Partners, Secret Ways, Sergeant Rutledge, Seven Ways From Sundown, Sniper's Ridge, Long Without End, SOS Pacific, Stakeout, Steel Claw, Summer and Smoke, Sunrise at Campobello, Tarzan the Magnificent, Tess of the Storm Country, Time Machine, Tormented, The, Trapped in Tangiers, Two Way Stretch, Untouchables, Valley of the Redwoods, Village of the Damned, Visit to a Small Planet, Wake Me When It's Over, Walk Like A Dragon, Walking Target, White Warrior, World of Apu, Young Savages

CLASS A, Section 3 — Unobjectionable for Adults

All in a Night's Work, All the Fine Young Cannibals, Angel Wore Red, Angry Silence, Anna's Son, Apartment, The, Back to the Wall, Best of Everything, Big Bankroll, Big Deal on Madonna Street, Black Orpheus, Blast of Silence, Captain's Table, Careers, Cash McCall, Chance Meeting, College Confidential, Cover Girl Killer, Cranes Are Flying, Crimson Kimono, Crowded Sky, Dark at the Top of the Stairs, End of Innocence, Exodus, Facts of Life, Fast and Sexy, Fate of a Man, Fever in the Blood, Five Golden Hours, Four Fast Guns, 400 Blows, French Mistress, Goliath and the Barbarians, Grass is Greener, Heaven in Pink Tights, Hell is a City, Heroes Die Young, Home from the Hills, House of Intrigue, Hound's Eve, Ice, I Aim At Right Jack, Inherit the Wind, I Passed For White, I Started in Naples, Jet Hawkers, Key Witness, League of Gentlemen, Let No Man Write My Epitaph, Magician, Marie Mme Mink, Mango, Murder, Inc., Music Box Kid, North to Alaska, Nude in a White Car, Ocean's Eleven, Odds Against Tomorrow, On the Beach, Once More With Feeling, One Eyed Jacks, One Foot in Hell, Operation Eichmann, Operation Petticoat, Our Man in Havana, Page Talk, Please Turn Over, Pushpushers, The, Portrait in Black, Purple Gang, Peyton Place, Ring of Fire, Rue de Paris, Savage Innocents, Sergeant, The, Magnificent, Seven Thieves, Sins of Rachel Cade, Spartacus, Stakeout on Page One, Subterraneans, Third Voice, Threat, Tiger Bay, Torch of Larceny, Tunes of Glory, Unchained, The, Upstairs and Downstairs, Virgin Island, Virgin Spring, Web of Evidence, Why Must I Die, Wind Cannot Read, Wonderful Country, Wolf Larsen, Young Have No Time, Young One

Separate Classification

Never Take Candy From a Stranger—The subject matter of this film deals with a perennial sociological problem, namely, the molestation of small children. Although treated with moral caution and without sensationalism the film could, in a mass medium of entertainment, have a seriously harmful effect upon the very young and uninformed unless accompanied by a parent. For this reason the advertising of this film carries the observation "Notice to Parents—No child will be admitted unless accompanied by you."

CLASS B — Objectionable in part for all

And Quiet Flows the Don, Angel Baby, Between Time and Eternity, Bimbo the Great, Blood and Roses, Bluebeard's Ten Honeymoons, Breath of Scandal, Butterfield 8, Can-Can, Carry On Nurse, Carthage in Flames, Circus of Horrors, Crack in the Mirror, Cry For Happy, Curse of the Werewolf, Desire in the Dust, Electronic Monster, Elmer Gantry, Entertainer, The, Esther and the King, Foxhole in Cairo, From the Terrace, Fugitive Kind, Gangster Story, G. I. Blues, Girl in Room 13, Goddess of Love, Go Naked in the World, Happy Anniversary, Hell to Eternity, Her Bridal Night, Hercules Unchained, Herod, the Great, Hiroshima, Mon Amour, Inside the Mafia, It Takes a Thief, Jazz Boat, Last Sunset, Legions of the Nile, Let's Make Love, Lisette, Look in Any Window, Love and the Frenchwoman, Love in a Goldfish Bowl, Mania, Marriage-Go-Round, Millionairess, Minotaur, Misfits, The, Parrish, Pharaoh's Woman, Portrait of a Mobster, Portrait of a Sinner, Prime Time, Private Lives of Adam and Eve, Proper Time, Psycho, Rat Race, Right Approach, The, Rise and Fall of Legs Diamond, Rookie, Rosemary, Sanctuary, September Storm, Sex Kittens Go to College, Shakedown, Solomon and Sheba, Sons and Lovers, Squad Car, Strangers When We Meet, Strangers of Bombay, Studs Lonigan, Surprise Package, Tall Story, Take a Giant Step, Thunder in Carolina, Terror of the Tongs, Too Soon to Love, Two Faces of Dr. Jekyll, Two Loves, Underworld U.S.A., Vice Raid, Where the Boys Are, Where the Hot Wind Blows, Wife For A Night, Wild River, Woman Like Satan, World of Suzy Wong

CLASS C — Condemned

Love Is My Profession, Never On Sunday, The Lovers, Private Property, Port of Desire, Breathless.

SERVICE TO YOUR CAR
SAVE $ $ $ SAVE $ $ $
Cut Rate Prices On Beverages
THE HOUSE OF IMPORTED BEERS
NEW YORK STATE BEER AND ALE
• Fitzgerald • Simon Pure
30 OZ. SOFT DRINKS $1.40 Per Case
We also carry 4 - 8 - 12 oz. SIZES
TOM COLLINS MIX • QUININE WATER
ART HACK, Beverages
Shelford Rd. at Empire Blvd.
Open Tuesday thru Saturday 9 to 6 — Closed Sunday and Monday

Mother's Day Is Sun., May 14
Celebrate by taking her out to dinner

FULL COURSE DINNERS ..... from $3.75
"Little Folks"—$1.50 ..... Children Under 12—$2.50
SPECIAL GIFT for all MOTHERS accompanied by her family.
THE EAGLE TAVERN will serve FAMILY STYLE DINNER from 12 Noon to 7 P.M.
Roast Stuffed Young Tom Turkey $4.25
Standing Rib Roast of Prime Beef $4.50
Children's Prices
• Reservations . . . Phone BA 5-8400
Our Famous SMORGASBORD
Served 5:30 to 9 P.M. . . . $3.75
SHERATON HOTEL
William P. Gorman, General Manager
FREE PARKING For Dinner Guests Rear of Hotel

Package Stores
LEGAL BEVERAGES

CRAMER'S LIQUOR STORE
753 Genesee St., at Sawyer
BE.-5-8029

A COMPLETE STOCK AT HENNER'S LIQUOR STORE
Beverly 5-7674
554 Chili Ave., near Thurston

SAM KROLL'S
WOODCLIFF LIQUOR STORE
We Deliver
2261 CLIFFORD AVE.
BUtler 8-1392

NORTHGATE LIQUOR STORE
PHONE NOrthfield 3-4100
Hours Mon. - Thurs. incl. 9:30 a.m.-10 p.m. Fri. Sat. 9 a.m. 10 p.m.
Town of Greece

WARNER'S LIQUOR STORE
HINCHEY ROAD AT CHILI AVE.

PARKING 10 to 10
BROWNSCRIPT
NOW!
HUbbard 2-4533
we deliver
200 Winton Road North

Schwalb
LIQUOR STORE
1829 MONROE AVE.
TWELVE CORNERS
BRIGHTON
GReenfield 3-9141

Alex F. Moore inc.
Wines & Liquors
508 STONE ROAD
NO. 3-5897 at Dewey

DOERNER'S LIQUOR STORE
1409 SOUTH AVE.

KEEP YOUR SPIRITS UP!

Theatre Guide

MONROE
Spartacus — A-3
(Unobjectionable for adults)

PALACE
The Absent-minded Professor — A-1
(Unobjectionable)

PARAMOUNT
Return to Peyton Place — A-3

REGENT
Giant — A-1

RIVIERA
Exodus — A-3

FINE ARTS
Never On Sunday — C
(Condemned)

CINEMA
Carry On, Nurse — B

LOEW'S
Gone With The Wind — B

Family Rosary Radio Program

Friday, May 12—Joseph Leo, Our Lady of Perpetual Help.

Saturday, May 13 — Leo Zeller, Holy Family, vice prefect of St. Patrick's Fraternity, Third Order of St. Francis.

Sunday, May 14 — Dr. Joseph Arieno, Our Lady of Good Counsel.

Monday, May 15 — Walter Alderson, St. Joseph, accompanied by Holy Name Society.

Tuesday, May 16 — Paul Stock, St. Philip Neri, accompanied by Holy Name Society.

Wednesday, May 17—A representative of St. Rita, West Webster, accompanied by Trinity Council, Knights of Columbus.

Thursday, May 18 — A representative of St. George's Holy Name Society and Sodality.

Notre Dame Men Elect Dempsey

William J. Dempsey of 67 Harvest Drive, Fairport, a Burroughs Corporation salesman, is the new president of Notre Dame Club of Rochester.

Also elected at the annual Banquet in Treadway Inn were: James Gleason of Lima, insurance agent, vice president; Edward R. Schickler, 215 Meadow Lane, Webster, a mechanical engineer with General Dynamics Electronics, secretary; and William B. O'Connell of Spencerport, a teacher at West Irondequoit High School, treasurer.

Any alumnus of the University of Notre Dame not currently on the local club's mailing list may contact one of the new officers.

Pompeian Players To Stag 'Oklahoma'

The Pompeian Players of Our Lady of Pompei Church, Syracuse, will present "Oklahoma" at Loew's State Theatre on S. Salina St., Syracuse, at 8:15 p.m. May 15, 16 and 17. The cast of 100 is comprised of members of the parish's two youth groups.

More than 9,000 people have seen the annual performances of the group. Last year's net income was $12,000 which goes to the building fund.

Tickets are $2.75, $2.25 and $1.50. Reservations are available at 320 S. Salina St. in Syracuse, GR 2-9107. Rev. Charles L. Borognani, assistant pastor, is in charge.

Circulation Record

San Juan, P.R. — (NC) — El Debate, new Catholic-oriented weekly newspaper, achieved a paid circulation of 48,378 subscribers, a record for the first issue of any publication in Puerto Rico. The paper's motto is "To Serve the Truth." It is published by Prensa Puertoriquena, Inc., with headquarters in Ponce.

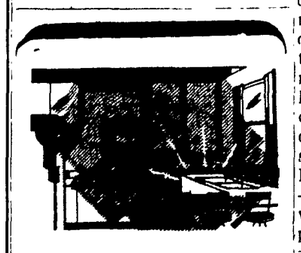

HAVE A NEW KITCHEN
We'll loan you up to $3,500
Take 5 years to repay
LOOK FOR COLUMBIA'S TIME-TEMPERATURE CLOCKS AT HANDY OFFICES IN ROCHESTER and NEWARK
Columbia BANKING, SAVING AND LOAN ASSOCIATION

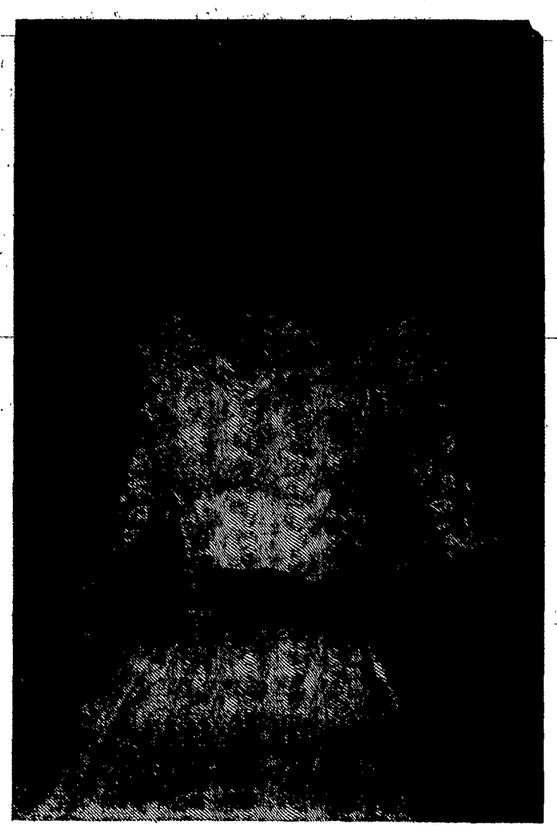

DIANE CHRISTIAN

May Queen Crowned At Nazareth College

Diane Christian, a senior at Nazareth College, was crowned May Queen on May 11 at the college in traditional May Day ceremonies honoring Ascension Thursday.

Miss Christian, prefect of sodality at Nazareth, made her first appearance as Queen at 2:15 p.m. in the college auditorium where she crowned a statue of the Blessed Virgin Mary and watched a performance of "The Emperor's New Clothes," presented by the college dramatic society. She was joined there by her court, seniors Nancy Koch and Ann Gilbert, juniors Mary Elizabeth Maybach and Gertrude Schliff, sophomores Jean Sahy and Judith Brady, and freshmen Maureen McArdle and Lynette Christian.

THE MAY QUEEN and her attendants led a student procession to the Sisters of St. Joseph Motherhouse Chapel. On the way, flowers were presented at Shrine of Our Lady, on the campus.

Bishop James E. Kearney was celebrant of a 4 p.m. Mass at the Motherhouse in honor of the occasion.

The traditional sister class banquets ended the May Day program. The sophomore-senior banquet, held at the Manger Hotel was attended by Bishop Kearney, Sister Helen Daniel, president of the college, and class advisors Sisters Agnes Patricia and Rose Angela.

Freshmen and junior students held their banquet at the Sheraton Hotel. They were joined by Sister Josephine Louise, freshman class advisor and Sister Dorothea, advisor to the junior class.

Argentina Hails New University

Buenos Aires — (RNS) — President Arturo Frondizi hailed the inauguration of the new University of St. John Bosco in Patagonia as "an important milestone in the cultural development of Southern Argentina."

HE WIRED congratulations to Bishop Carlos Mariano Perez of Comodoro Rivadavia, a member of the Salesian Order which was responsible for founding the university.

Films Listed At Museum

Three films will be shown at the Rochester Museum of Arts and Sciences on Sunday, May 14, at 2.30 p.m. with a repeat showing at 3.30 p.m.

The films are "Germany Today" showing people and places, industry and recreation; "Story of our Number System" which traces the historical development of numbers from the Babylonian Empire, the Mayan civilization and Rome to the development of our present symbols; and "Five Colorful Birds" in their natural habitat — the goldfinch, the Cedar waxwing, scarlet tanager, woodpecker and eastern blackbird.

CARMELITE PRIESTS
• Men of Prayer
• Men of Action
• Men of Mary
Be a Carmelite! Mary's own Order, is calling for volunteers. Write for information today to Fr. Simeon O. Carm., 108 South St., Auburn, N. Y.

CAPUCHIN FATHERS
Young men do you desire to follow Christ as a Franciscan priest or brother? Write or visit:
Rev. Raymond, O.F.M. Cap.
St. Lawrence Novitiate, Beacon, N.Y.

Travel Agency
More than 70 Years Service To Rochester Area Travelers
TRAVEL TO EUROPE
When about to travel consult our Authorized Agency on Steamship lines—Air Lines Cruises — Hotels Resorts
GRINNELL'S KALBFLEISCH TRAVEL AGENCY
Established 1890
17 Clinton Ave. S.
TELEPHONE: BAker 5-5440

SALVAGGIO'S LIQUOR STORE
45 FRONT ST.
Quality Wines, Liquors
"Al will be pleased to serve you"
LO 2-8340 WE DELIVER

Now in America for Your Enjoyment
Préfontaines
(Pray-Fon-Tain)
Prefontaines Red and White are the largest selling wines in France — over 156 million bottles are consumed each year by the French people, who know and appreciate fine wines. The Red has an excellent finesse, bouquet and flavor and is best with all red meats/ game and cheeses. The White has an attractive fruity taste and soft finish that goes well (chilled) with fowl, fish, white meats and fruit.
$1.49 Per Bottle
Imported by National Distillers Prods. Co., New York, N.Y.

CHOICE SEATS NOW ON SALE
FIRST SHOWING IN ROCHESTER
OTTO PREMINGER presents

EXODUS
MATINEES AT 2 P.M.—EVENINGS 8 P.M.—SUN. EVE. 7:30
MATINEES—WED. & SAT. $1.50—SUN. & HOL. $2.00
EVENINGS: SUN. THRU THUR. $2.00—FRI. SAT., HOL. $2.50
Choice Seats On Sale At Theatre For All Performances.
Also Downtown Boxoffice, Manger Cigar Counter
MAIL ORDERS ARE NOW BEING ACCEPTED
SEND STAMPED, SELF-ADDRESSED ENVELOPE. ENCLOSE CHECK OR M.O. PAYABLE TO RIVIERA THEATRE.
STATE DATE & TIME OF PERFORMANCE.
SCHINE'S NEW RIVIERA 1451 Lake Ave. GL 8-1868

GO MODERN GO STANDARD
MODERNIZED FOR MODERN LIVING!

STANDARD-ROCHESTER BREWING CO., INC.
Rochester, N. Y.