

\$60 Million Expansion

Quebec—(NC)—A \$60,750,000 expansion program over the next five years has been planned by Laval University, located at University City on the outskirts of Quebec.

During the last five years \$15,261,000 was spent in the development of University City. The university formerly was located in the heart of Quebec.

First Priests In 9 Years

Rangoon—(NC)—Three priests were ordained here (Jan. 11), marking the first ordinations in nine years in this archdiocese which serves 60,000 Catholics in lower Burma.

This widespread archdiocese has only 68 priests at present.

FOR THE BOWLER

TEAM STANDINGS

| Catholic Men (Feb. 11) | | Holy Cross (Feb. 10) | |
|------------------------|-----------|----------------------|-----------|
| Our Lady of Mercy | W 41 | Holy Cross | 48 67 |
| St. George | 41 41 | St. Joseph #1 | 44 71 |
| St. Francis Xavier | 73 42 | St. Anthony | 40 75 |
| St. Patrick | 72 43 | Sacred Heart #1 | 40 76 |
| St. Theresa #1 | 11 44 | St. Joseph #2 | 33 81 1/2 |
| St. Cecilia | 68 47 | St. Theresa #2 | 25 87 1/2 |
| St. Andrew #1 | 68 47 | St. Joseph #3 | 33 81 1/2 |
| Sacred Heart #2 | 66 48 1/2 | St. Theresa #3 | 25 87 1/2 |
| St. Margaret Mary #1 | 66 49 | St. Joseph #4 | 33 81 1/2 |
| St. Margaret Mary #2 | 66 49 | St. Theresa #4 | 25 87 1/2 |
| Most Precious Blood | 62 53 | St. Joseph #5 | 33 81 1/2 |
| Notre Dame Retreat | 62 53 | St. Theresa #5 | 25 87 1/2 |
| H.R.A.A. | 61 54 | St. Joseph #6 | 33 81 1/2 |
| St. Boniface | 61 54 | St. Theresa #6 | 25 87 1/2 |
| Police Holy Name | 60 55 1/2 | St. Joseph #7 | 33 81 1/2 |
| Holy Rosary | 60 55 1/2 | St. Theresa #7 | 25 87 1/2 |
| O.L.P.H. #1 | 60 55 1/2 | St. Joseph #8 | 33 81 1/2 |
| St. Joseph #1 | 60 55 1/2 | St. Theresa #8 | 25 87 1/2 |
| O.L.P.H. #2 | 60 55 1/2 | St. Joseph #9 | 33 81 1/2 |
| St. Andrew #2 | 60 55 1/2 | St. Theresa #9 | 25 87 1/2 |
| Sacred Heart #3 | 60 55 1/2 | St. Joseph #10 | 33 81 1/2 |
| St. Thomas More | 60 55 1/2 | St. Theresa #10 | 25 87 1/2 |

Burgundy Basin Inn

Marsh Road—Pittsford
Formerly Still famous for those real ham sandwiches, steaks and lobster tails. Children's prices. Open daily serving dinner to 10 p.m. Reservations made for parties. LU. 6-9942.

HOWARD JOHNSON'S

WEDNESDAY
Is Family **FISH FRY \$1.00** NIGHT!
GOLDEN FRIED FISH
CRISPY FRENCH FRIES
ASSORTED ROLLS & BUTTER
CREAMY COLE SLAW Served 5 p.m. 'til 9 p.m.
ALL YOU CAN EAT

HOWARD JOHNSON'S
Only At These 4 Restaurants
• Opp. Southtown Plaza, 3300 W. Henrietta Rd.
• Culver-Ridge Plaza, 2255 Ridge Rd. E.
• Greece, 1450 Ridge Rd. W. • Eastway Plaza, Empire Blvd.

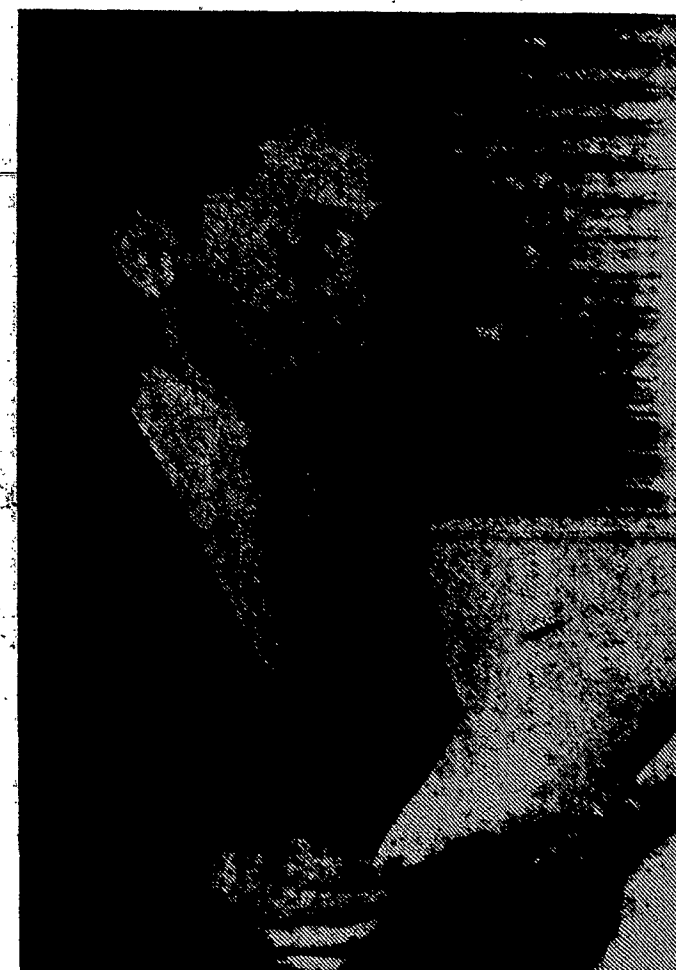

Letter From President

James Rosa beams with pride as he reads a letter from President Kennedy in answer to his letter congratulating the president and wishing him luck on his new duties. James is in Sister Mary Mathias sixth grade class at St. James School. He is the son of Mr. and Mrs. Dovino Rosa of 620 Hurstbourne Rd.

Talk It Over

Dear Miss Culkin:
What do you say to a boy when you are first introduced to him and know very little about him? I find myself grasping for straws, all of which seem to be the wrong ones.
L. E.

Dear L. E.:
First introductions can be awkward for people of all ages. However, one must discover with all possible speed the real interests of the party to whom we have just been introduced.
The average teen-age boy, in America at least, is concerned with the car he wants or has, the sport he follows most consistently, and with his particular gripe against the school he attends. A quick review of these topics will reveal speedily enough where a boy's major interests rest. Nor need your search for this be either painful or protracted.
The fact that you are interested in him and are searching for his reactions will be a pleasant experience for him. There is no need to awkward grasping for straws at all if you maintain the conversational lead to the point where it becomes obviously unnecessary.

Dear Miss Culkin:
Is it a personal question to ask a boy of sixteen if he shaves?
Marjorie (fourteen)

Dear Marjorie:
You bet it's a personal question whether you be fourteen or forty. Here's a boy of sixteen who doesn't shave; he will regard your question as a challenge to his manliness. So he does shave? Then you seem to be implying that he is either neglecting it or doing a poor job of it!

Dear Miss Culkin:
If a boy takes the time, effort and the money to win you a teddy bear at an amusement park, and he expects a kiss, should you kiss him?
Jill E.

Dear Jill:
It would be so easy and romantic to answer you with "heavens, yes!" However, life as we live it is seldom a matter of "boy meets girl, boy gets girl" in the classical Hollywood fadeout. A kiss is a sign of true affection (family) or real love (fiance). As payment for hamburgers, movies and yes, even teddy bears, a kiss can easily become far less than that.

Introductions
By ANNE CULKIN

COURIER-JOURNAL
Friday, February 17, 1961

| | | | | |
|---|--------|--|--------|--------|
| 2641, Santoro, Leone & Landis | 885 | Fergusons Elec. | 87 | 43 |
| Glendale Groc. 935, G. Gertner | 645 | Ace Superette | 85 1/2 | 44 1/2 |
| Fiordeliso 626, H. Mau 246, Bill Gabarré 244. | 645 | Bill Stark's Gulf Sta. | 82 | 48 |
| Good Counsel (Feb. 7) | W L | Onida Mr. Fat. | 80 | 50 |
| Style House | 72 1/2 | Fire Ace | 80 1/2 | 50 1/2 |
| Brookdale | 69 1/2 | Charlotte Beauty Salon | 84 | 56 |
| Thurston Jewelers | 68 | Bovazol Grocery | 83 1/2 | 56 1/2 |
| Folia Place | 67 1/2 | Charlotte Appliance | 83 1/2 | 56 1/2 |
| Brites | 67 1/2 | Benvenuto Bros. | 83 | 57 |
| Riedman Ins. | 68 | Jeta (John Verna Inc.) | 81 1/2 | 58 1/2 |
| O'Brien Funeral Home | 68 | Agostonelli Bros. | 81 1/2 | 58 1/2 |
| Burdulis Floors | 67 1/2 | Lucky Strikers | 81 1/2 | 58 1/2 |
| Rozi Tux | 66 | Lucky Seven | 80 1/2 | 58 1/2 |
| Diapanas Ins. | 66 | Loretta Strub 151, Jane Raa 200. | 80 1/2 | 58 1/2 |
| Hofft Drugs | 63 | St. Cecilia's Women (Feb. 9) | W L | |
| Hunts Hardware | 62 | Booko | 80 | 49 |
| Foley Liquor Store | 59 1/2 | Schoppers | 80 1/2 | 49 1/2 |
| J. Gregg | 58 1/2 | Hoff's | 80 | 49 |
| John Gallagher 619. | 58 1/2 | Bob | 80 1/2 | 49 1/2 |
| Ackerman Rest. | W L | Edites | 80 1/2 | 49 1/2 |
| Stauder Mkt. | 78 | Mademoiselle | 80 1/2 | 49 1/2 |
| Hausner - Stillknecht | 71 1/2 | Neo | 80 1/2 | 49 1/2 |
| Central Drive-In | 69 1/2 | Leschorn | 80 1/2 | 49 1/2 |
| Super Super Mkt. | 69 1/2 | Ridgecrest | 80 1/2 | 49 1/2 |
| Amico Builders | 68 1/2 | Ladies' Guild | 80 1/2 | 49 1/2 |
| Blakeley Typ. | 68 | Joe 755, Eddie 2150, D. Mura 220, D. Reonen 644. | 80 1/2 | 49 1/2 |
| Bus - Deconick | 61 | St. Theodore's Ladies' (Feb. 9) | W L | |
| Burner Lbr. | 61 | Johnson's Builders | 80 | 49 |
| Party House | 60 1/2 | Cometa Tile | 80 | 49 |
| Marge's Market | 60 1/2 | Canarazzo | 80 | 49 |
| Lolly Ins. | 60 1/2 | Nichols' Garage | 80 | 49 |
| White Oak Dairy | 60 1/2 | Hub Oil Co. | 80 | 49 |
| Edman Market | 60 1/2 | Sally Int. | 80 | 49 |
| Wurst Butchers | 60 1/2 | Dolomite | 80 | 49 |
| Russar Meats | 60 1/2 | Joyce Eberhard 805, Dorothy Erback 501. | 80 | 49 |
| Coppini 267 (621), Woodhall Marys 216, Gason 205, Amico 202. | 60 1/2 | | | |
| Our Lady of Mercy Ladies (Feb. 9) | W L | | | |
| Leis Funeral Home | 79 | | | |
| Donnie's Rest. | 79 | | | |
| King Coffee Filters | 58 | | | |
| Lake & Ridge Tavern | 56 1/2 | | | |
| Joe's Beauty Salon | 61 | | | |
| St. Joe's Steak House | 43 | | | |
| Lolette Melanson High total: 639 (100), Betty Malinowski 417 (170). | | | | |
| St. James Ladies (Feb. 7) | W L | | | |
| S. & M. Products | 84 | | | |
| Atan Home Products | 84 | | | |
| Fobby Asphalt | 70 | | | |
| Markin's Pharmacy | 68 | | | |
| Amico Builders | 63 1/2 | | | |
| Vandervoort Insurance | 60 | | | |
| Star Bright Cleaners | 58 | | | |
| Wayne Ins. | 58 | | | |
| Ray Markham 187, Sally Geogoulas 182. | | | | |
| St. Charles Ladies (Feb. 7) | W L | | | |
| North Gate Beauty Salon | 85 | | | |
| Blue Ribbon Dairy | 81 1/2 | | | |
| Art's Delicatessen | 81 1/2 | | | |
| Art's Gals | 63 1/2 | | | |
| Power Builders | 63 | | | |
| Edman Market | 62 | | | |
| Wilson Builder | 62 | | | |
| Thurston Cleaners | 48 | | | |
| Wine Wais Ins. | 48 | | | |
| Mensher's | 48 | | | |
| Dot Bucket 515, 202. | | | | |
| Sacred Heart Ladies (Feb. 8) | W L | | | |
| Griffin Catering | 79 | | | |
| Poola Funeral Home | 68 | | | |
| Killebrew Floors | 67 | | | |
| John's Shop | 65 | | | |
| Haiting Delicatessen | 64 | | | |
| Harrell Funeral Home | 64 | | | |
| Miries | 64 1/2 | | | |
| Feldman Realty | 65 1/2 | | | |
| Leibler Beauty Salon | 66 | | | |
| Leibler Poplar | 64 1/2 | | | |
| Salon de Paris | 44 1/2 | | | |
| Wages Dept. Seine | 24 | | | |
| Rub Plast 170. | | | | |
| Annunciation Women | W L | | | |
| Frank and Joe's Service Sta. | 77 | | | |
| Stellas' Lingerie | 65 1/2 | | | |
| A. J. Gabelle (Funeral Dir.) | 63 | | | |
| Modalis Super Market | 61 | | | |
| Angela's Beauty Salon | 60 | | | |
| Tripi and Schenbara Barbers | 55 | | | |
| Marjorie's | 55 | | | |
| Cleora and Dabulino | 50 | | | |
| Mary's Nursery | 49 | | | |
| A. P. Ferrara | 48 1/2 | | | |
| Glora Ferrara 108, Rosemary Passarella 619, Glora Ferrara 619. | | | | |
| Holy Cross Women | W L | | | |
| Novice (State Fuel Co.) | 65 1/2 | | | |

Easy Meal For Cold Winter Days! Buy Some Today!

ZWEIGLE'S

SKINLESS FRANKFURTERS
TASTE THE DIFFERENCE!
Flavorful! Delicious!
Skinless • German Style
Cocktail Weiners

Insist on Zweigle's at Your Store
Or Telephone MA 6-4660

214 JOSEPH AVE.

MAKE IT A SOCIABLE WEEKEND

Pick up an Extra Carton

Pepsi-Cola

Rochester Bottlers, Inc.
Frank G. Staropoli, Pres.

FRESH... TENDER... PAN-READY Fryers

WHOLE FRYING CHICKEN **33¢ LB.**

CUT-UP FRYERS **lb. 35¢**

100 EXTRA TOP VALUE STAMPS
WITH EACH JUMBO SIZE

ANCHOVY TUNA \$1.29 EACH

PIZZA PIE

FRESH GROUND BEEF LB. 59¢

FRESH BEEF LIVER LB. 49¢

FRESH SPARE RIBS Small LB. 49¢

SMOKED PORK CHOPS LB. 89¢

SAUSAGES Arpeko Brown & Serve 1 OZ. PKG. 45¢

LIVER SAUSAGE Russar's Smoked LB. 59¢

PORK ROAST Boneless LB. 69¢

SMOKED CALAS 4 to 6 lbs. LB. 37¢

STEAKS FREEZER QUEEN 1 LB. 2 OZ. PKG. 89¢

FROZEN VEAL STEAK LB. 89¢

FRANKS Russar or Dutch Maid LB. 55¢

SEA FOODS SCALLOPS

STAR LENTEN SPECIAL **39¢** 1 LB. Pkg.

Limit - 3 Lbs. Per Customer

SWORDFISH 63¢ STEAK

HALIBUT 59¢ STEAK

PERCH FILLETS 33¢ 1/2 LB. Pkg.

CODFISH FILLETS 29¢ 1/2 LB. Pkg.

LGE. SIZE UNCOOKED SHRIMP \$2.99 5 LB. BOX EACH

Star

5TH, 6TH, 7TH RIB CUT STANDING **RIB ROAST 59¢** 1-3-4 RIB CUT 89¢ LB.

DO YOU Count Your Pennies?

Like most folks today you are probably interested in full value for your money spent. One of today's best values is the Catholic Courier. For less than 9¢ a week you can get all the news of your parish, your diocese, the world, reported with objectivity and truth. This is truly a small investment for such priceless return.

Alert Catholics read the Catholic Press

Within the pages of The Courier you'll find local and general news, feature articles, editorial comments and trustworthy advertising. Each in their way help you to keep up with Catholic action in the world today. Your benefit is twofold in knowledge from the news and values from advertising.

February Is Catholic Press Month

Make a firm resolve to be an alert Catholic — read and heed the factual news and honest advertising you'll find weekly in the Courier.

THE CATHOLIC Courier Journal
Largest ABC weekly in New York State outside metropolitan N.Y.C.

the secret of Chartreuse

The only thing known about Chartreuse is that you'll like it! The secret recipe of this liqueur has been closely guarded since 1605 by the Monks in a secluded French monastery. Chartreuse is superb served straight or over ice — does delicious things to ice cream or fruit.

CHARTREUSE
Yellow 50 Proof • Green 110 Proof
For an illustrated booklet on the story of Chartreuse, write Schieffelin & Co., 28 Cooper St., N. Y., Dept. E