WHAT'S NEW In The Parishes

CHURCH OF EPIPHANY, Sodus. Mrs. R. D. Waterman of Ontario spoke on "Treasure Hunt" at the annual Altar-Rosary Society annual banquet in Hotel Fredericks. Mrs. Gerald Baker was in charge of arrangements. Elected were: Mrs. George Reithel, president; Mrs. Herbert Gaige, Mrs. Richard Himes, vice presidents; Mrs. Gerald Baker, secretary; Mrs. Gregg Phillips, treasurer. Committee heads are: Mrs. Fred Allman, spiritual development; Mrs. Charles Costello, family life; Mrs. Richard Burlee, publicity; Mrs. C. Irving Sprong, altar and flowers; Mrs. Robert Becker, telephone relay. The Altar-Rosary Society met in the Parish Hall, after the Holy Day Mass at 8 p.m. Tuesday. A social evening to which all women of the parish were invited took place. Hostesses were Mrs. Robert Vandeveide and Mrs. Richard German; assisted by Mrs. Baker and Mrs. Allman.

* * *

CORPUS CHRISTI. Holy Name Society to meet Friday, Nov. 4. All members urged to meet at church at 7:45 p.m. for Rosary recitation. Meeting 8 p.m. in school hall. Movies to be shown, refreshments served. Members are asked to march at closing of the Forty Hours Devotion, Tuesday night, Nov. 8.

* * *

Rosary Society to meet after Forty Hours devotion, Monday, Nov. 7, in school hall. Mrs. Harold Nobile, president, announced postponement of Rochester Gas and Electric Demonstration until February. A short business meeting at which plans for the Christmas meeting will take place.

* * *

ST. LAWRENCE. An Odd-Cent Sale to be conducted by Rosary Society at Ridgecrest Shopping Center, Thursday, Nov. 10, from 7 to 9 p.m. and Friday, Nov. 11 from 10 a.m. to 9 p.m. Mrs. Robert Heindl and Mrs. John Hart, chairmen. All types of usable items will be on sale. Everyone is invited.

Rosary Society to meet Nov. 14 at 7:45 p.m. After the Rosary recitation and business session, a European Travelogue will be given by Father Edward Shamon, pastor. Refreshments.

* * *

BLESSED SACRAMENT. Mrs. E. Peter Culrose, from the Speakers' Bureau, Diocesan Council of Catholic Women will explain the Madonna plan to the Rosary Society, Wednesday, Nov. 9. Members will meet first in the church at 7:45 p.m. for Rosary and Benediction.

* * *

HOLY FAMILY, Rochester. Memorial service for deceased members of Rosary Society to take place Wednesday, Nov. 9, at 7:45 p.m. in Church followed by Benediction. Monthly meeting to follow in Pine Room with Mrs. John Wagner presiding. Lunch and usual games. Mrs. Edward Sowach to be hostess.

* * *

GOOD SHEPHERD, Henrietta. Election of officers of Holy Name Society to take place Wednesday, Nov. 9, at 8 p.m. meeting. Nominees are: for president, William Selbrak, Carl Borghi; for first vice president, alternate of above; for second vice president, Walter Kirk, John McCormick; for secretary, Jake Updaw; for treasurer, George Rauch, Bob Coughlin. Program following to highlight showing of slides by Carl Borghi featuring the CYO. Tom Hall will explain town recreation available and Drew Mohrer will talk on Parish Scout Activities. Buffet lunch.

* * *

OUR LADY OF MERCY, Greece. Rosary Society to meet Monday, Nov. 7, 8 p.m. A china demonstration to be given by McCurdy's. Refreshments by Mrs. Dennis Behan and her band.

* * *

ST. BERNARD, Scipio Center. Officers of the Rosary Society were elected at a meeting in the Rectory after Rosary and Benediction led by Father Raymond M. Wuest, pastor. Named were Mrs. Thomas Powers, president; Mrs. Richard Redmond, vice president; Mrs. Francis McGarry, secretary; Mrs. John Powers, treasurer; Miss Margaret Ann Dougherty and Mrs. Everett Allen, flower committee; Mrs. Thomas Marone, care of candles. Plans for the Mission, Nov. 6 to 19, were made.

* * *

OUR LADY OF GOOD COUNSEL. Altar and Rosary Society to meet in church, Nov. 9, 8 p.m. for Rosary. At 8:30 p.m. in school hall, a special entertainment to be presented. All women of parish urged to attend.

* * *

ST. CHARLES BORROMEO, Greece. Holy Name Society to hear Father William Jamison, C.SS.R., of the Notre Dame Retreat House at meeting, Wednesday, Nov. 9, at 8:30 p.m. in school hall. Light lunch. Members and other men of parish interested, are invited.

* * *

ST. PAUL OF THE CROSS, Honeoye Falls. Rosary Society members will receive Holy Communion together Sunday, Nov. 6. Society to meet Nov. 10 in church hall. After Rosary recitation at 8 p.m., a business session is scheduled. Program will be presented by David J. Maloney speaking of his experience as teenage diplomat. Refreshments will be served with Mrs. John Knebel's band in charge.

* * *

ANNUNCIATION. Annual Rummage Sale of Rosary Guild Tuesday and Wednesday, Nov. 8 and 9, at 300 West Main St. Mrs. Stephan V. DeLucia is chairman.

* * *

ST. SALOME. Mission Society meeting, Wednesday, Nov. 9 at 8:30 p.m. in school hall. New slate of officers to be presented. Members asked to bring donations for the Hobby Sale, Nov. 19. A bake food sale will be combined with Hobby Sale.

* * *

HOLY ROSARY. Rosarians to hold Evening of Recollections, Monday, Nov. 7 at 7:30 p.m. in church. Father John Leary, professor at St. Bernard's Seminary to conduct services. Business session presided over by Mrs. John T. Nothnagl, will follow in school hall. Hostess, Mrs. Theresa Cook and committee to serve lunch.

* * *

ST. HELEN. Altar Society to meet Wednesday, Nov. 9 after Benediction at 8:15 p.m. Mrs. John Scanlon, president, will preside at business session. Two Red Cross films, "Rescue Breathing" and "Prescription for Life," to be shown. Muriel Wright, a volunteer worker from the Red Cross will act as narrator. Booklets on "Rescue Breathing" will be available to members. Refreshments to be served by Mrs. Julia Rammel and her committee from Beahan, Fairholm and Frostholm Roads.

* * *

ST. LOUIS, Pittsford. Rosary Guild continuing to center their spiritual objectives on the First Saturday Communion of Reparation to Our Lady will attend Noon Mass, Nov. 5 and luncheon after at Recreation Center. Slides, "Shrines of Our Lady," will be presented by Miss Agnes Marie Coon. Candid photos taken at September Membership Tea will be on display. Reservations are not required. Mrs. Frank M. Griffin and Mrs. Walter T. Maxwell are hostesses.

* * *

IMMACULATE CONCEPTION. November meeting of Rosary Guild will be a cooking demonstration at the Rochester Gas and Electric Corp., Monday, Nov. 7 at 8 p.m. Hostesses for meeting will be Mrs. James Coughlin and Mrs. Leo Minton.

* * *

ST. BONIFACE. Rosary Guild will meet Monday evening, Nov. 7. Rosary and Benediction will be held in Church at 8 p.m. followed by meeting in the hall. The guest speaker will be Sister Marie Martin from the School of the Holy Childhood. Mrs. Leonard Haight is chairman of refreshments, assisted by Mrs. James McAllister and Mrs. Eugene Klee.

* * *

HOLY REDEEMER — Annual Fall Festival to be held on November 11 and 12. It will be held at the auditorium 938 Clifford Avenue. Starting time will be at 7:30 p.m. each night. Among those working for success of the bazaar are: Joseph Mueller, chairman, Alice Grasslen, secretary, Gus Mancuso, Gerald Klem, Otto Vorndran, Ray Vorndran, Ray Lanzafame, Ed Wandtke, John Holtz, Mesdames Emil Graus, Edward Grasslen, A. Staub, Edwin Tamario and Mr. Sid Englert.

* * *

ST. COLUMBA, Caledonia. The 75th anniversary of the founding of this parish will be celebrated by a Diamond Jubilee Reception for parishioners and former parishioners in the church hall, Sunday, Nov. 6 from 5 to 8 p.m. An attractive program has been arranged featuring Frank Skuletty and his orchestra. Reception co-chairmen are: Mrs. Thomas Connor and Mrs. James Hanna.

The Rosary Society to hold a public card party in the church hall, Thursday, Nov. 10 at 8 p.m. under chairmanship of Mrs. Jack Forsythe and Mrs. Edward Stella. Refreshments and prizes for each table.

* * *

ST. LEO, Hilton. Annual Thanksgiving party of Holy Name Society to be held at parish hall, Saturday evening, Nov. 12. George Schlaffer, general chairman assisted by Ross Albano, James Ferron, Bernard Heinsler, Thomas Mance, Paul Shepanski. Refreshments.

* * *

ST. JOSEPH, Penfield. "Get-Acquainted" Dance to be held Friday, Nov. 11 at Hospitality House, Penfield. Bob Beh and his orchestra to play for dancing from 9 to 1. Refreshments. Tickets, seventy-five cents per person.

* * *

SS. PETER AND PAUL. Holy Name Society to meet Nov. 6 after 8:30 a.m. Mass. A full report of the sale of tickets for the Communion and Breakfast, Nov. 13 will be made.

* * *

HOLY GHOST, Coldwater. A Parish Dinner, proceeds from which will go into the book rental system in Holy Ghost School will be held Saturday, Nov. 5 according to Father Albert J. Geiger, pastor. Serving will be from 5 to 8 p.m. with Eddie LoPresto as chef.

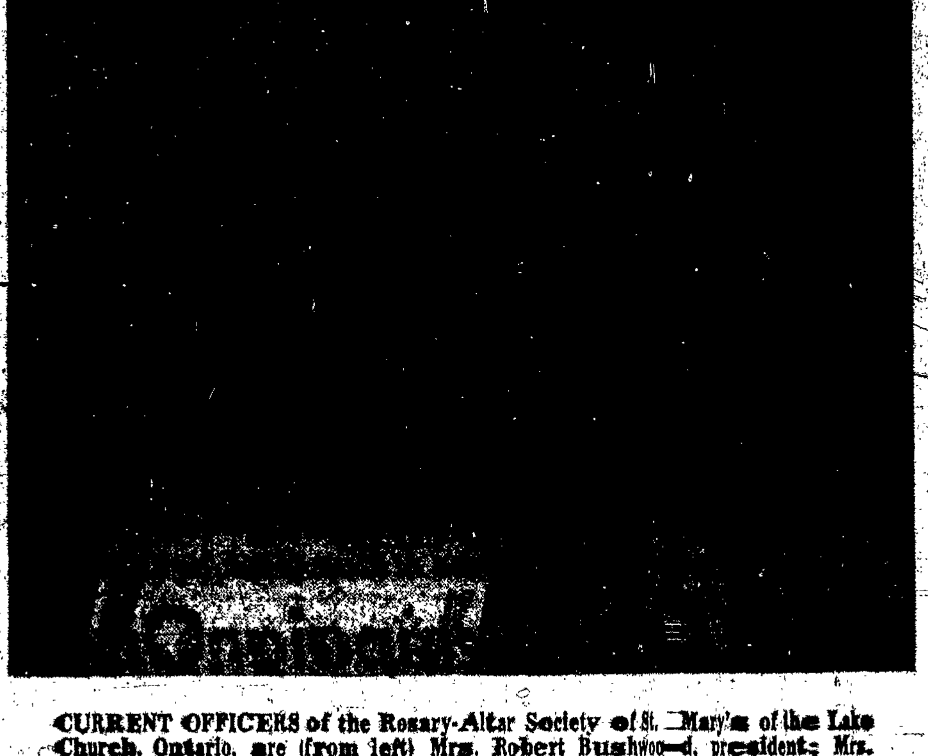

CURRENT OFFICERS of the Rosary-Altar Society of St. Mary's of the Lake Church, Ontario, are (from left) Mrs. Robert Bushwood, president; Mrs. Merle Hurley, treasurer; Mrs. A. V. Murphy, vice-president. Absent from the picture are Mrs. Bruce Cuvelier, second vice-president and Mrs. Raymond Haak, secretary. The society is currently planning an auction for Nov. 19.

NEW LOCATION
ARNOLD
PAINT & WALLPAPER CO., INC.
1014 HUDSON AVE.
Cor. Agnes St.
Filmore 2 - 8071

SEE FREAR FIRST!

★ OUTSTANDING VALUES
through low overhead!
★ COMPLETE STOCKS
both New & Used Cars!
★ HIGHEST POSSIBLE ALLOWANCES
and clean trades, our policy!
★ NO HIGH PRESSURE SELLING

YOUR NORTH SIDE CHEVROLET DEALER

PRICES PLAINLY MARKED		NO PAYMENTS FOR 45 DAYS	
1960 RENAULT	$1295	1955 PONTIAC — Chieftain 4 dr. Hydramatic, Radio, Heater, Beige & Coral.	$495
1958 CHEV.	$1195	1957 CHEV.	$1095
1956 CHEV. — 2 doors, 4 doors, Hardtops . . . 8 to choose from	$795	1959 FORD	$1695
PLENTY OF FREE PARKING		FREE DEMONSTRATIONS	
1953 MERCURY — Convertible, V-8 Stick shift, Red with new white top and white side walls	$295	1960 OPEL — Caravan S. W. Stand. shift. Luggage carrier. R. Htr. Defrost. Solid Grey. Low mileage.	$1695
1958 CHEV. — Bel Air 4-dr. V-8 Powerglide, Radio, Heater, Defrost. Pow. Steer. Beige & coral	$1495	1958 SIMCA — 4-dr. standard shift. Radio, Heater, Defrost. Solid Grey	$695
1956 FORD — 4-dr. V-8, Stand shift, Rad. Htr. Defrost. Red & White (3 here to choose from)	$595	1959 CHEV. — Impala 4 dr. Radio, Heater, Defrost, Solid white with red interior	$2095

EXCELLENT SAVINGS ON '60 CHEVYS

Frear CHEVROLET Inc.
1110 Stone Rd.
It's been Frear's for years!
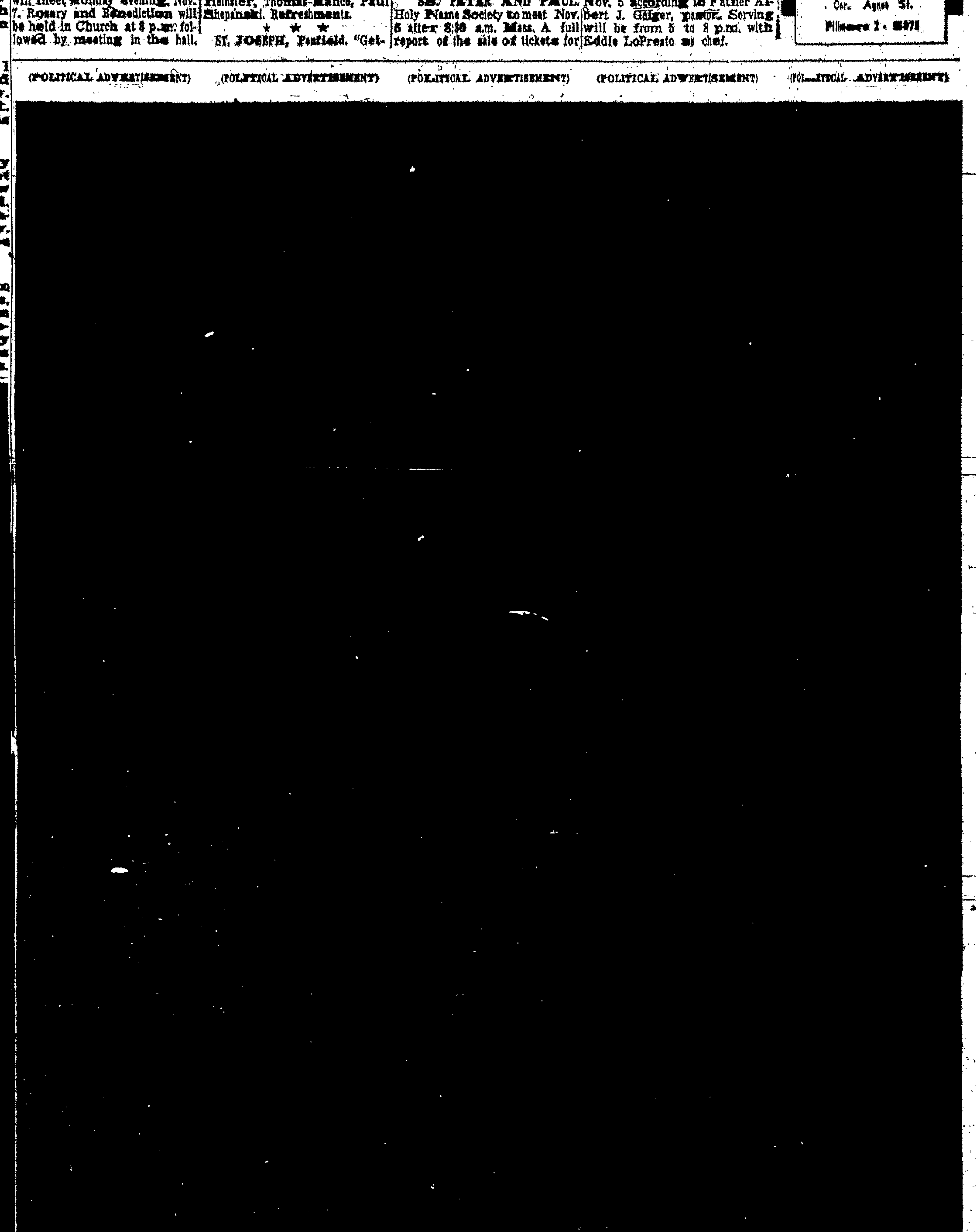
(POLITICAL ADVERTISEMENT) (POLITICAL ADVERTISEMENT) (POLITICAL ADVERTISEMENT) (POLITICAL ADVERTISEMENT) (POLITICAL ADVERTISEMENT)