JERRY GEARS

Aquinas 'Irish' Face Buffalo's Timon High

Aquinas Institute, fresh from an opening game victory against Corning Free Academy last Friday evening, will meet Bishop Timon High School of Buffalo in a game Sunday, Oct. 2, at the Aquinas Memorial Stadium. Game time is 2 p.m.

TIMON UPSET St. Joseph's of Buffalo 7-0 last week-end, spoiling a thirty game undefeated record for the Josephites. Last year St. Joseph's defeated Timon 13-0.

In Timon's initial game this season the Tigers blanked Baker Victory 28-0.

Powerful Dick Zasada, a 220 pound tackle, fullback Len Kalinowski, captain of the squad weighing in at 210, and center Dave Ernst, 180 pound senior will be out to preserve a perfect season record for the visitors.

Coach Eugene O'Connor's scouts saw enough in the Aquinas-Corning tilt to know that the Little Irish will be a rough opponent for the highly-rated Tigers.

Quarterback Dick Coachys, injured in last week's game, will see action Sunday afternoon. The spunky senior bounced on to the practice field Saturday morning showing no signs of the previous night's injury.

The Little Irish defeated Corning Free Academy, 39 to 19 last Friday night.

Probable starting lineup:

Aquinas — Chatterton, LE; Riley, LT; Cinelli, LG; Cortese, C; Colaianni, RG; Iwasko, RT; Gears, RE; Coachys, Q; Lambert, LH; Casartelli, RH; Toscano, H.

Timon — Doherty, LE; Zasada, LT; Siwiec, LG; Ernst, C; Lee, RG; Miller, RT; Malinowski, RE; Stanley, QB; Bieger, LH; Cleary, RH; Kalinowski, FB.

LEAGUE STANDINGS

Catholic Men's

	W	L
Holy Rosary	13	2
Our Lady of Mercy	12	3
Sarian AC	11	4
St. Boniface	11	4
St. George's	11	4
St. Anthony's	11	4
O L P H #1	10	5
St. Cecilia's	10	5
Mt. Carmel	9	6
Sacred Heart #1	9	6
St. Margaret Mary #1	9	6
O L P H #3	9	6
St. Josaphat's #2	9	6
Police Holy Name	8½	6½
St. Andrew's #2	8½	6½
St. John's	8	7
St. Francis Xavier	7	8
O L P H #2	7	8
K of C	7	8
Most Precious Blood	7	8
St. Josaphat Holy Name	7	8
St. Theresa #1	6	9
St. Margaret Mary #1	6	9
Sacred Heart #3	6	9
Sacred Heart #2	6	9
St. Lucy	6	9
St. Patrick's	6	9
St. Josaphat #1	6	9
St. Andrew's #1	5	10
St. Thomas More	5	10
H N A A	4	11
Holy Cross	4	11
Notre Dame Retreat	2	13
St. Theresa #2	0	15

Bob Leary, Sacred Heart #1 team rolled the high game of the season with a big 245 middle game. Other high games were W. Heyniw 235, W. Rae 237, H. Buell 227, W. Hebing 230, F. Kiel 226, J. Walz 228, S. Danes 222, R. Carletta 222, F. Alaimo 219.

Mother Of Sorrow's Mixed

	W	L
Pirates	8½	1½
Red Wings	8	2
8-Balls	8	2
Untouchables	6	4
Hopefuls	6	4
Orioles	5	5
Yankees	4	6
Duffers	2½	7½
Rockets	1	9
Senators	1	9

Men's High Singles — Fr. Morgan 224, S. Skillman 220, A. Polisseni 216.

Women's High Singles — J. Skillman [illegible], D. Zimmer 202, J. Skillman 201.

4-7-9-10 split picked by Don Zimmer.

St. Helen's Men

200 Games — Fr. L. Inglis 200, G. Henninger 201, W. Cassidy 204, W. Hasenauer 225, F. Belmont 202-212—581, L. Nickerson 213-235—595.

	W	L
Turner's	9	1
Haubner & Stallknecht	9	1
Party House	6	4
J. B. Davis	6	4
Cable Wiedemer	5	5
Hi-Lo Insurance	4	6
Wishing Well	4	6
Entress Builders	4	6
Warner's	2	8
Ross's Brake Service	1	9

St. Charles H.N. (Sept. 22)

	W	L
Ulrich Barbers Supply	9	3
Ruckman's Dairy	8	4
Loveland's Service	8	4
Scheible Press	8	4
Town Hall Tavern	7	5
Tuzzy-Latta Laundromat	7	5
Moore Liquor	[illegible]	[illegible]
Alm Barbers	[illegible]	[illegible]
Lyons Den	[illegible]	[illegible]
Kujawa Appliances	5	7
Ralph Appliances	5	7
Dewey Pharmacy	1	11

200 Games — A. Geymens 224, R. Foos [illegible], G. Loveland 218, C. Bishick 205, D. McOmber 201, J. Murphy 200.

Sacred Heart Men's Club (Sept. 20)

	W	L
Brinkman Food Market	14	1
Pelis Funeral Home	11	4
O'Reilly's Tavern	11	4
Geo. Bass Insurance	9	6
Foley Associates	9	6
Lake Ave. Hardware	8	7
Fishler Pontiac	6	9
Shamrocks	6	9
Farrell Bros. Funeral Home	6	9
Keystone Builders Supply	[illegible]	[illegible]
L. M. Ledington	3	12
McDee Groceries	2	13

200 Games — J. [illegible] 215, R. Parks [illegible], F. [illegible] [illegible].

St. Theodore Men

	W	L
Blakeley Type.	13	2
Ackerman Restaurant	11	4
Marge's Market	10½	4½
Central Drive-In	9	6
Russ-DeConinck	9	6
Coon Market	9	6
Stadler Market	9	6
Amico Builders	8	7
Super Duper Market	8	7
Haubner & Stallknecht	8	7
Party House	6½	8½
Berner Liquor	5	10
White Oak Dairy	4	11
Russer's Market	4	11
Ehmann Market	4	11
Lally Market	3	12

200 Games — H. Lally 222, Masters 215-202, Richardson 210, Magoffin 209, Corpini 204, Spaziano 200.

WOMENS LEAGUES

Holy Ghost Ladies (Sept. 23)

	W	L
DiBlase Texaco Station	9	1
Miles Esso Service	8	2
A. Brahler Builder	6	4
Alex's Plaza	5	5
Smart Living Kitchens	5	5
Russer's	4	6
Entress I.G.A.	2	8
Towne Plaza Restaurant	1	9

High Single — Agnes Hanyford 19[illegible]. High Total — Helen Czudak 456.

Our Lady Of Mercy Ladies (Sept. 21)

	W	L
Doubleday Realtors	14	1
Le's Funeral Home	10	5
Lake & Ridge Tavern	9	6
Josef's Beauty Salon	9	6
King Coffee Fillers	3	12
Streb's Steak House	1	14

High Single — Betty Malinowski 186. High Total — Ellie Landesberg 454.

St. Theodore Ladies

	W	L
Nichols Garage	13	2
Cannarozzo's	11	4
Johnson's Builders	10	5
Dolomite	8	7
Amico's	7	8
Lally Insurance	6	9
Cometa Tile	2	13
Hub Oil Co.	2	13

High Game — Laura Turcotte 213.

St. Charles Ladies (Sept. 21)

	W	L
Veltri Shoe Store	11	4
Speedy Dry Cleaners	11	4
Lela Funeral Home	9	6
Towne Men's Shop	7	8
Briter Paint Store	5	10
Fabulous Flower Shop	2	13

High 3 Games — Virginia Smith, Mary Gaesser, tie 448. High Single Game — Millie Pilot 188.

St. Cecilia's (Sept. 22)

	W	L
Ladies Guild	[illegible]	[illegible]
Schipper Plumbing	[illegible]	[illegible]
Bosko Builders	[illegible]	[illegible]
Laechers Brothers	[illegible]	[illegible]
Hoff's Dairy	[illegible]	[illegible]
Eddies Chop House	[illegible]	[illegible]
Ridgecrest Grocery	[illegible]	[illegible]
Mademoiselle	[illegible]	[illegible]
Men's Cleaners	[illegible]	[illegible]
Boro Plumbing	[illegible]	[illegible]

High Game — Bosko 7[illegible], High Three — Ladies Guild 19[illegible], High Single — J. Marsh 178, High Three — D. Marx 445.

Harps Face Syracuse Team

Harps hurling team will play the last home game of the season against Syracuse at Genesee Valley Park, Sunday, Oct. 2.

GAME TIME is 3:30 p.m. The Harps are leading the league and expect to add Syracuse hurlers to their list of victims.

Harps monthly meeting will be held at the 118 Buffalo Rd. clubhouse at 8:30 p.m.

Sports With Jack Fink

★ Notre Dame Upswing? ★

OBSTACLES:

The South Bend schedule is yearly among the most difficult undertaken in collegiate circles. An inter-sectional "flavor" includes teams from coast to coast.

Each year several players are dropped from school for scholastic difficulties (there are no basket-weaving courses offered). In addition, certain standard requirements must be met before acceptance is rendered — namely, good grades.

For various reasons several boys eventually transfer elsewhere. More than one former attendee will be playing against the South Bend school this year.

Despite several somewhat "lean" years at Notre Dame recently, many boys turn to other schools because they feel they could not make the squad. Size is another factor — but prize junior backs, Sefcik and Daberio, each weigh less than 170 high school prospects pounds.

Lucrative offers by other schools and a general improvement by others in recruitment are contributing factors to other schools now in the "limelight".

IMPROVEMENTS:

The upswing, according to many Irish supporters, began with the hiring of veteran coach, Joe Kucharich. The tough former Washington Redskin mentor has a "seeall" eye on the practice field. Kucharich has won the respect of all his players.

The tempo of recruiting has been stepped up and this will begin to reap dividends soon. As early as October, watchful eyes are scrutinizing movies of

The guess here is that '61 will be a big one for Notre Dame.

OUTLOOK

Notre Dame, injury prone last year, hopes to avert the same bad fortune this season. Nineteen lettermen return including bonafide All-America candidates Myron Pottios and Bill Mack. A promising sophomore contingent has advanced to varsity status and will assume important roles in the ensuing campaign.

Graduation took the top two quarterbacks. George Haffner gets first shot but newcomers, Ed Rutkowski and Daryle Lamonica, have good credentials. Mack, Sefcik and Daberio are assisted by speedy Ray Ratkowski and Bob Scarpito at the halfbacks.

Sophomore Mike Lind and Bill Henneghan are at fullback backed by kicking specialist, Joe Perkowski. Last year's leading ground gainer Gerry Gray, now recovering from an injury, adds support.

The interior line is strong with Nick Buoniconti and Pottios teaming at guards. Rugged defender Tom Hecomovich returns at center. Tackle and end positions must be improved to stabalize forward wall. Les Traver heads the end brigade which has been highlighted by keen competition.

Geneva Knights Hear Ontario D.A. At Dinner

Geneva — "Voting is not only a privilege, it is a duty."

Assistant Ontario County District Attorney Robert Kennedy emphasized this point at the opening dinner meeting of the Knights of Columbus Auxiliary.

THE DINNER was held recently in Seneca Lake Country Club. Mrs. George Ryan was chairman and Mrs. Thomas DeVaney, co-chairman.

The Rt. Rev. Msgr. Edward K. Ball, pastor of St. Francis de Sales parish and auxiliary moderator opened the meeting with prayer. Mrs. Julian G. Humiston, president of the Ontario-Seneca-Yates Deanery of the National Council of Catholic Women, sang the national anthem.

The assistant district attorney advised that voters should vote intelligently, pick a party closest to one's philosophy, support it, and contribute to it.

The speaker also described the workings of the District Attorney's office.

Father Lombardi

Mexico City—(RNS)—Father Riccardo Lombardi, S.J., founder of the Movement for a Better World, arrived here from Italy to encourage laymen to play a more active role in helping to solve the world's problems on the basis of Christian principles.

Open Tues. and Thurs. Till 9
Saturday Till Noon

RG&E

Reddy Kilowatt says: Let it rain! You Can Still Dry Your Clothes with Your New

NORGE
Electric Dryer

Let it rain! Let it snow! No longer do you have to be a weather-watcher with your new Norge Dryer. Any day or any night you can do your clothes drying in a matter of minutes and move on to more pleasant duties. This is the time to buy your new Norge, too . . . during our Close-Out Sale on these 1960 models.

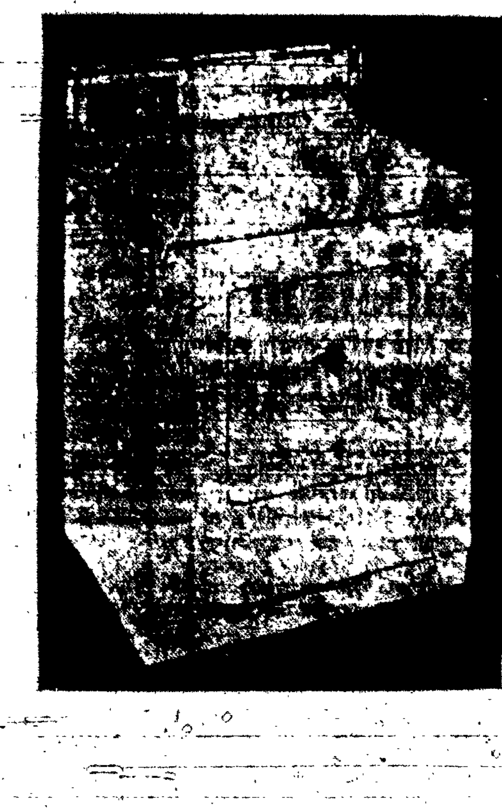

NORGE Electric DRYER

Your new Norge Fabric Formula Dryer is easy to use. You have your choice of five settings for various fabrics: "fluff," "low," "medium," "wash 'n wear," and super-fast. Little or no pressing is needed for "wash 'n wear" fabrics. You also get 4-way drying: tumble drying with selected heat and air, tumble drying with air (no heat), selected heat and air (no tumbling) and air drying (no heat or tumbling). The timer dial on your lighted back panel can be set for any desired time (up to 2 hours for your heaviest loads). Your laundry will be fresh and fluffy. Model DE-360 shown, priced at only ....

$169.95 Close-Out Price

MATCHING Fabric Formula WASHER

You'll get perfect washing results every time with Norge's "Fabric Formula" washing. A special washing guide, giving proper wash and rinse temperatures and washing times for various loads is located underneath the lid. You simply refer to the guide and set the dial for the proper water temperature for the wash and rinse cycles and the timer dial. Whether your laundry load is white, color-fast, non-colorfast or wash 'n wear the handy guide tells you the proper setting. The flexible washing cycles in the new Norge Washer treat each load of laundry individually.

Norge's exclusive-action agitator gets your dirtiest work clothes clean, yet protects your most delicate fabrics. See it at your RG&E Appliance Center tomorrow. AW-361 shown, priced at ....

$199.95 Close-Out Price

If You Buy The Dryer and Washer You pay Less! Budget Terms Up To 30 Months

RG&E Appliance Center

89 East Ave. LO 2-7000

ALWAYS AT YOUR SERVICE
ROCHESTER GAS RGE and ELECTRIC
AN INVESTOR-OWNED UTILITY WITH OVER 20,000 SHAREHOLDERS