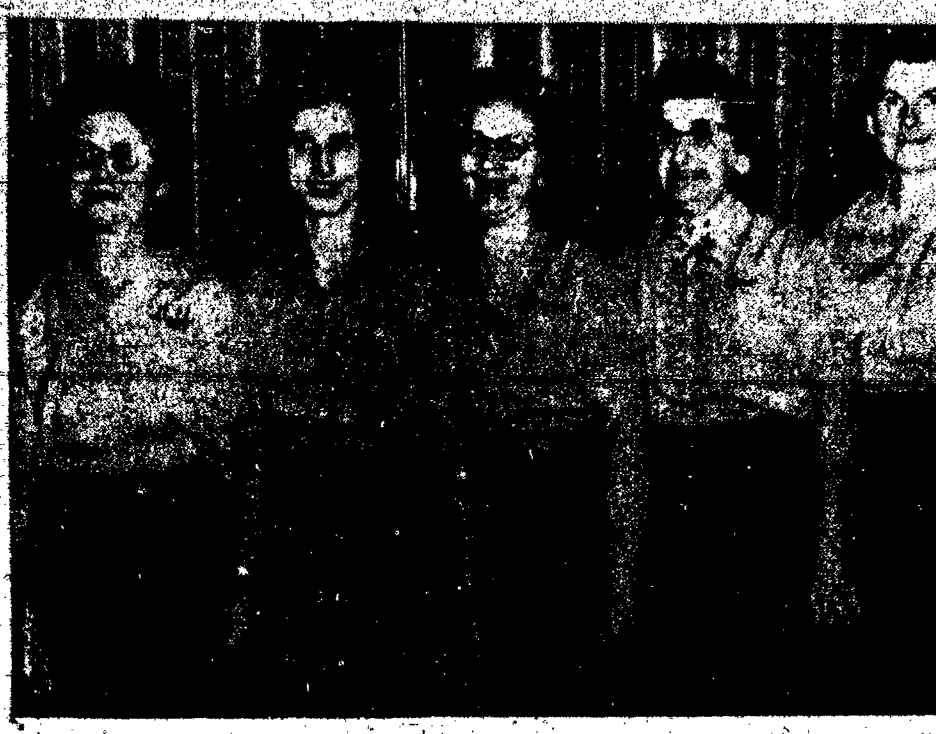

State Bowling Champs

ST. HYACINTH'S Bowling team, Auburn, won first place in Division C of the New York State Bowling Tournament held at Geneva and will share $250 in prize money. From left are Stephanie D'Angelo, Gladys Rogalski, Florence Holubowicz, Jo Drewno, Stella Pliss.

Mary A. Falvey Last Rites Held

Auburn — Miss Mary A. Falvey, prominent Auburnian, died on June 1, 1960. Miss Falvey was a former president and treasurer of St. Mary's Rosary and Scapular Society and at the time of her death was a Circle Leader. She took an active part in church activities for more than a quarter of a century and was active in Auburn's civic and religious organizations. She is survived by three sisters, Miss Elizabeth Falvey, Miss Catherine and Miss Anne Falvey.

FUNERAL SERVICES were held at St. Mary's Church on Monday morning. The Solemn Mass of Requiem was offered by Rt. Rev. James D. Cuffney, V.F., with Rev. Arthur J. Hack, deacon; and Rev. James McNany of Pennsylvania, cousin of Miss Falvey, subdeacon.

Present in the sanctuary were Rt. Rev. William E. Cowen, S.T.D., Rev. Raymond P. Nolan of Geneva, a cousin of Miss Falvey, Rev. James C. Lane, Rev. John P. Norris, Rev. E. Leo McMannus, Rev. William E. Davie, Rev. Paul R. Schnack.

Officers and members of the Rosary and Scapular Society attended the services. A large delegation of Rosary members were in attendance on Sunday evening at the home for the rosary led by Msgr. Cuffney and Rev. Ignatius St. George.

Prayers were also offered at the home on Sunday by Monsignor Cowen, Msgr. Dennis W. Hickey, Rev. John Dillon, Rev. Richard Nangle, Rev. Robert Smith, Rev. William Hickey, Rev. Charles Langworthy, Rev. David Murphy, Rev. Richard Murphy, Rev. Michael Murphy, Rev. Albert Shamon.

INTERMENT WAS in St. Joseph Cemetery where the final rites of the church were given by Monsignor Cuffney assisted by Monsignor Cowen, Father Davie, Father Schnackey, Father Nolan, Father McMannus, Father Norris, Father McNany and Father Hack.

Stanley-Rushville Unit Sponsors Deanery Meet

Stanley — First Saturday Communion and luncheon of the Geneva Deanery, Rochester Diocesan Council, National Council of Catholic Women, was held last Saturday.

Preceding the luncheon at Town Pump, Orleans, a Missa Cantata was celebrated in St. Theresa's Church, Stanley, for the conversion of Russia and world peace.

THE MASS WAS held at 11 a.m. with the Rev. W. Darcy Bolger, pastor of St. Theresa's Church, Stanley, and St. Mary's Church, Rushville, as celebrant. The Mass was sung by the choir of St. Theresa's Church under the direction of Mrs. James Berry with Miss Julia Connors as organist.

A soprano solo was sung by the Deanery president, Mrs. Julian G. Humiston, of Stanley, and Mrs. Walter Murphy of Hall, was alto soloist.

Father Bolger gave the sermon at the Mass and spoke on the love of and for the Sacred Heart of Jesus.

The luncheon served later at Town Pump was sponsored by the Rosary Altar Society of Stanley-Rushville. Mrs. William Dannahe was chairman assisted by Miss Isabelle Maloney and Mrs. Francis Flood as co-chairman.

THE PROGRAM WAS opened with the singing of America and the pledge of allegiance to the flag. Musical accompaniment was by Mrs. Gordon Brown, who gave the greeting to the Deanery. Miss Margaret Ann Dailor, secretary of the deanery, reported that guests were present from each and every affiliation in the three-county area.

Mrs. Humiston spoke on plans for the coming year and stressed the importance of continued effort on behalf of the conversion of Russia and world peace.

Main speaker at luncheon was the Rev. James O'Connell, pastor of St. Mary's Church, Waterloo, who spoke on the subject of Our Lady of the Cenacle and Pentecost.

MISS MARY BARBI, Grand Regent of Court Seneca Falls, CDA, announced that the First Saturday luncheon for July will be sponsored by the Seneca Falls court and will be held at Banker's on Cayuga Lake.

The luncheon will be preceded by Mass in St. Patrick's Church, Seneca Falls.

Prudence Costich Receives Degree

Miss Prudence Costich, a Nazareth College graduate of 1958, received a degree of Master of Science in Chemistry from Fordham University at their commencement on Wednesday, June 8.

Miss Costich, the daughter of Mr. and Mrs. Edward J. Costich, 870 Culver Road, majored in Chemistry at Nazareth. She was active in the Chemistry Club while a student, and served as secretary-treasurer of the group for one year. She also received a National Merit Science citation for her work during her college years.

AS AN UNDERGRADUATE, Miss Costich looked forward to doing further work at Fordham, and on her graduation from Nazareth, received a fellowship from Fordham for this purpose.

She will be employed in a Research Laboratory at Eastman Kodak Company, following her return to Rochester.

Parents Elected At Cadet School

Officers were elected and members heard a talk by Rev. Francis R. Davis, chaplain, at a meeting of the Parents Club, Tuesday evening, June 7 at Nazareth Hall Cadet School.

Joseph Pilato of Culver Rd., retiring president summarized the school's year's activities. He explained that the purpose of the Parents Club get-together throughout this year is for members to get acquainted and to raise funds for school improvements.

Orin Luscher was elected president with Frank Ciccia, vice president; Mrs. Richard Beedon, secretary and Mrs. James Loiacono, treasurer. Sister Mary Alma, S.S.J., school principal is honorary president.

A buffet supper was served after installation of above new officers.

St. Boniface Bowlers To Dine

After opening ceremonies on April 20 at St. Boniface School Hall, at which time the first ball was thrown by the Rt. Rev. Msgr. George J. Schmidt, the Catholic Interclub Bowling League began its second season. A closing banquet, at which appropriate trophies will be awarded the winners, is set for June 11.

Two teams each from St. Boniface, Holy Redeemer, St. Ann's and Holy Family parishes comprise the league and roll a total of 21 games over a seven week period.

At the halfway point St. Boniface No. 2 was leading the league, followed closely by Holy Redeemer No. 3. The high single game of 249 is held by Don Wildey who also hails from St. Boniface.

KC To Honor Academy Seniors

Seneca Falls — The Knights of Columbus No. 222 will hold their annual Communion and breakfast on Sunday, June 12. The men will receive Communion in a body at the 8 a.m. Mass. The breakfast will be served by the women of the K. of C. Auxiliary in the St. Patrick's school auditorium. Mrs. Gregory Burns will be the chairman.

ANTHONY FERRARA, Grand Knight, has announced that the Catholic seniors of Mynderse Academy will be guests of honor of the K. of C. at the breakfast. This is the first time the Catholic seniors have been so honored.

CDA Officers To Be Installed

Seneca Falls — The Catholic Daughters of America No. 824 will hold their regular meeting on Monday evening, June 13 in the St. Patrick's school auditorium.

Miss Mary E. Barbi, Grand Regent, will preside. Miss Barbi has just returned from Albany where she attended the 27th Biannual convention of the CDA, and she will give her report on her trip.

MRS. MARY Durkin, District Deputy of the CDA, will install the new officers that were elected at the May meeting. Mrs. Louis Dellafave will be chairman of the social to follow the meeting.

Legion Of Mary Aids Missioners

Musoma, Tanganyika — (NC) —The pastor of this stronghold of paganism and Mohammedanism credits the Legion of Mary with making it a place fit for Christians.

Father James J. Morrissey, M.M., of Jamaica Plain, Mass., said: "We used to dissuade our Christians from leaving the old-country missions like Nyegina to come to live here in town. Our few Christians were isolated and without apostolic spirit here. But the Legion of Mary, our number-one apostolic instrument, has changed that.

"The Moslems are still very strong. But now they respect us. They see Legion members visiting the sick, the poor, the imprisoned, those with marriage problems. They see legionnaires going from door to door inviting pagans to study the Catholic religion."

At present there are 120 catechumens preparing for baptism in this town of 7,000. Members of the Legion of Mary contacted most of these people.

DAW'S CUT-RATE DRUG STORES
Right Reserved To Limit Quantities
MAIL ORDERS FILLED Box 289, Rochester, N.Y. Add 15c For Postage & Handling
ROCHESTER: 311 East Main St. • 40 East Main St. • 72 Clinton Ave. S. • 452 Ridge Rd. W. • 48 Genesee St. • 510 Monroe Ave. • 1880 East Ave. • 1457 Mt. Hope • Eastway Plaza • 1195 Ridge Rd. • 464 Lake Ave. • Goodman Plaza
AUBURN: 97 Genesee St. • Auburn Plaza
SENECA FALLS: Riverview Plaza

JUMBO PRINTS — From Your Favorite Negatives — no limit on the number of prints ordered
—FAST SERVICE
Offer good on reprints only. No contact sizes. Jumbo sizes only. Only 6c Ea.
LOWEST Price in Years! JUMBO, over-size prints made from your negatives (no contact size, black and white only) for 6¢ each! Finest work and materials — Best quality! Each print on glossy Kodak paper
Offer Expires June 18

2-Gal. Gas Can — Features flexible metal spout with filter screen. Pours smoothly safely anywhere! 89c —Double-seam bottom —Rust-proof enamel finish

Seats 8 Comfortably —Portable —Lightweight Folds easily to fit closet or car trunk
-All Steel -Drop Leaf Folding Table Reg. 12.95 6.95
Full Size. 2-Ft. Wide; 5-Ft. Long—Seats 8
The perfect EXTRA table for home, patio or picnics. Sturdy construction with steel top in black and white marbelized finish . . . V-braced, tubular steel legs. Unharmed by alcohol, acid or water.

Smoke a bold, new MEDICO EBONY FILTER PIPE. Guaranteed biteproof Nylon bit in contrasting Stark White or Marble Grey. JET BLACK IMPORTED BRIAR. NATURELLE INSIDE. $2.95

FATHER'S DAY JUNE 19th . . . see DAW'S tremendous assortment of gifts for father . . . • TOBACCOS • SMOKER'S SUNDRIES • TOILETRIES • GIFT SETS • WRIST WATCHES . . . all at lowest possible prices!

SAVE at DAW'S — PINT BOTTLE RUBBING ALCOHOL. For Bathing or Massaging. Reg. 25¢ 13c (Limit One)

Johnson's WAX HARD GLOSS GLO-COAT Reg. 1.69 Half Gallon 1.29 Self-Polishing . . . for all floors. Just Apply! Let Dry! no rubbing

SPOT Weed Killer. Reg. 1.98 49¢ . . . no tiresome bending!

CUT-RITE Wax Paper 125 Foot Roll 19c Ea. Extra strong in Cutter Edge Box (Limit 2 Rolls)

tiz-MIST creme-and-color rinses. DRAMATIZE HAIR WITH LUSTROUS COLOR CASTS. Spray on—Brush in—Rinse. Not tints . . . not dyes. Last from shampoo to shampoo. Slate Color Mist, Black Mist, Perl Mist, Light Brown Mist, Medium Brown Mist, Coppery Brown Mist, Dark Brown Mist, Copper Mist, Blonde Mist. 2 to 3 months' supply $1.95 plus tax

ADJUSTABLE FLAT STEEL PANTS CREASERS. Insert into pants—open and lock . . . for correct tension. Neat, slacks and jeans on your clothesline to press themselves while drying . . . wrinkle free! So Easy To Use 39c Pr. • 3 Pair 1.09

SAVE at DAW'S — Save 10¢ On Each Box FAB 25c Reg. 35¢ Box (Limit 2 Boxes)

BAND-AID sheer strips. Medium Size 49¢. Large Size 69¢. • Blends with your skin! • SUPER-STICK—sticks better! • Almost invisible! • AERATED—speeds healing!

1/2 PRICE SALE! ETIQUET PINK DEODORANT. Pink Stick glides on smoothly. Cream checks perspiration and odor instantly. REG. 98¢ now only 49c. Limited Time Only

Dr Scholl's FOOT POWDER. For Burning, Tender, Perspiring, Odorous Feet. 39c
Dr Scholl's FOOT BALM 98c Relieves, soothes tired feet due to exertion or fatigue.

"YOU CAN REDUCE WITH AYDS PLAN" says MAMIE VAN DOREN
"I did. I lost 10 lbs. thanks to no drug Ayds candy", says Mamie. "Ayds is a simple safe way to reduce." Doctors proved the Ayds Plan best, safest at New England clinic. Prove it yourself. $3.25. Money-back guarantee. Ayds VITAMIN AND MINERAL CANDY

HEADACHE? BAYER ASPIRIN 50 TABLETS 39¢ LESS THAN 1¢ A TABLET

NEW! REGUTOL Corrects constipation without laxatives! NOT IRRITATING ...NOT HABIT-FORMING 30 tablets 98¢

DAW'S COUPON — CARTER'S Olive Oil SHAMPOO. Made of the finest Olive Oil and Castile Soaps—especially for DRY hair. Removes loose dandruff. Keeps hair and scalp healthy. Pint Size (16 Oz.) Reg. 69c 39c (Limit 2 Pints)

DAW'S COUPON — Durex BLADES. Double-Edge PRECISION HONED Box of 100. Made of genuine Swedish Steel and Precision - Honed to retain their keen edge longer —more shaves per blade! Fit all double-edge razors. 79c (Limit 2 Boxes)

DAW'S COUPON — FAMOUS BRAND SHAVE BOMB Reg. 98¢ Ea. 49c. Fastest way to shave. Just push the valve and out comes rich, luxurious foamy lather, ready made for quick, easy shaving. GIANT 10-ozs.

Bring Your Next PRESCRIPTION to DAW'S and Save

WILL YOURS BE A "DREAM" or NIGHTMARE?
* QUALITY construction makes the difference! You and your family can enjoy healthful outdoor swimming in your own backyard. TERMS to suit YOUR BUDGET. Take up to 3 YEARS TO PAY.
SEE OUR DISPLAY POOL NOW! A full size pool is now on display at our beautiful new home. COMPARE feature for feature. CHECK the construction. GET OUR PRICE and you'll agree that an Alumaroll Pool is your best investment.
ALUMAROLL PRODUCTS CO. "QUALITY FIRST—Since 1937"
1122 Ridge Rd. E. NO. 7-2646
Daily 'til 5 — Mon., Wed. & Fri. 7 to 9 P.M.
"OPEN HOUSE" EVERY SUNDAY

WHY GAMBLE? Get INTERNATIONAL of Utica Since 1842 gas heat
Don't trust to luck . . . protect your family's comfort and your pocketbook with International of Utica gas heat. Just think—you get a full 20-YEAR WARRANTY on any International furnace you select! Come see . . . come save. Get our free heating survey today!
UNITS FROM $395 AND UP TO EXISTING DUCTS
FIRST PAYMENT IN SEPTEMBER!
PHONE TODAY FOR FREE FURNACE CHECK-UP AND HEAT SURVEY
FOR SERVICE ON ALL MAKES
YOU CAN'T BEAT THE INSTALLATION AND SERVICE OF
ROCHESTER AUTOMATIC HEATING CORP. 1459 LAKE AVE. GL. 3-8569