Theatre Guide

PALACE
A Dog of Flanders (Unobjectionable) A-1
CINEMA
Sapphire (Unobjectionable for adults) A-3
MONROE
Our Man in Havana A-3
RIVIERA
South Pacific A-3
LYELL
On the Beach A-3
PARAMOUNT
Heller in Pink Tights A-3
LOEW'S
Who Was That Lady? (Objectionable) B
FINE ARTS
Room at the Top B

Nitely 8 p.m. Mat. Sat. & Sun.
SCHINES NEW RIVIERA THEATRE

Make it the country's finest charcoal restaurant!
Featuring mouth-watering sirloin on a skewer . . . chunks of the most famous of all steaks, charcoal broiled. $3.85
the Hearth and Embers at the Manger Hotel
26 Clinton Ave., S.

Off The Record

Honky Tonk

By SUZANNE WIGG

For honky tonk addicts and hi-fi connoisseurs is a new album on Mercury called "Honky Tonk Piano And A Hot Banjo." The stars of this sawdust set are John Cali, Banjoist and Lou Stein, pianist. Together this barrelhouse piano and red hot banjo team strum and drum their way through the jouncicst, bouncicst recital of honky-tonk of the decade.

In reality, John Cali is the mandolinist and guitarist on call by the Metropolitan Opera Company and the New York Philharmonic Symphony Orchestra, Lou Stein is the sophisticated jazz man's sophisticated jazz man on piano. This unique, let-your-hair-down album is the result of what the boys do on their nights off. Beginning with "Whispering" and followed by "The Dipsy Doodle," "Sweet Georgia Brown," "Ballin' The Jack," "Honeysuckle Rose" and "Basin Street Blues" the album simply reeks of sawdust floors, smoke-filled saloons and foam-filled steins.

There is no sitting still for this one. You'll either have to dance to it, tap your feet to it, or turn it off. These barrelhouse virtuosi are backed up by a fine ricky-tick five piece dixie combo.

FOR PATTI PAGE fans here's a real bargain. "Patti Page's Golden Hits" consists of all of Patti's million sellers over the past ten years. Songs such as "Tennessee Waltz," "Changing Partners," "Cross Over The Bridge," "Doggie In The Window," "Mocking Bird Hill," "Old Cape Cod" and many others prove that Patti is a consistent vocalist and has a consistent following of fans. A glance at the titles proves also that the buying public still goes for folksy corn. (Mercury)

ANOTHER ALBUM of good old songs has just been released by Decca. It is called "Let's All Sing With Red Foley." Red Foley is known generally as a hill-billy singer. In this album he makes a switch. Red is joined by the Anita Kerr Singers and is backed up by Owen Bradley and his orchestra. With such songs as "I Want A Girl," "On Top Of Old Smokey," "Goodnight Irene," "Smiles," and "Moonlight Bay" Red and the chorus bellow the songs in "community-sing" style, barber-shop style and once in a while Red takes a solo.

The arrangements are simple so that anyone could sing along. So if you're a bathtub baritone or a kitchen canary you'll find that your harmony will probably fit. The album has that "follow the bouncing ball" sound but it's lots of fun just the same.

RCA VICTOR has just released the much-neglected "Organ" Symphony by Camille Saint-Saens with Charles Munch and the Boston Symphony and Berj Zamkochian, organist. To achieve the best fidelity, the entire Boston Symphony was placed in the main auditorium of Boston's Symphony hall instead of their usual place on the stage.

The result is the ultimate in recording technique. This third Symphony in "C" minor contains a wealth of melodic and rhythmic attractions and is abundant in dramatic range and power. The work richly illustrates the art of sound-weaving in both instrumentation and orchestration and from the "Adagio" introduction's first plaintive phrases to the thunderous last words hammered out by the tympani, this work is the ultimate in both sonic and dramatic impact.

A REAL TREAT for jazz lovers is Columbia's "Sidney Bechet." The album was recorded in concert at the Brussels Fair in 1958 on the last day of "Jazz Week." Bechet, with help of other American jazzmen, brought unexpected prestige to the United States exhibit at the Brussels Fair. The Bechet sextet plays with a sense of rhythmic momentum and gusto that are tradition in American jazz.

MOMMY!...MOMMY!... MOMMY!

To mothers, that cry means that there's another cut, scratch, scrape, or burn. It also means she should get iodine—but she often doesn't, because iodine burns and stings, upsets youngsters. Here's good news. Science has discovered a new kind of iodine that stops infection best yet doesn't burn or sting. It's polyvinylpyrrolidone-iodine*, found only in ISODINE® ANTISEPTIC. Where other types of antiseptics may kill only 1, 2, or 3 types of germs, ISODINE kills all types—even virus and fungus. And up to 40 times faster. Get painless ISODINE ANTISEPTIC. Money-back guarantee.

*Pat. No. 2,706,902 General Aniline & Film Corp.
© 1960 Isodine Pharmacal Corp., Dover, Del.

Deadline Nears On Truth Message

New York — Messages written by Americans for broadcast over Radio Free Europe to the captive people behind the Iron Curtain must be postmarked by April 30 and received by May 10, according to Crusade for Freedom, sponsor of the Truth Message program.

A "Truth Message" is the completion of the following phrase in 25 words or less: "I believe the most important thing people behind the Iron Curtain should know is . . ."

Truth Messages, along with the author's name and address, should be sent to: Crusade for Freedom, Box 10-C, Mt. Vernon 10, N.Y.

Writers of the six best Truth Messages will be awarded an all-expense paid trip to Europe for two persons. Winners will broadcast their messages to the captive countries of East Europe from RFE headquarters in Munich, Germany.

Holy Cross Glee Club Sets Concert

The Holy Cross College Glee Club will appear on Wednesday evening, April 20 at at the Eastman Theatre under the sponsorship of the Sacred Heart Academy Parents and Alumnae Association and the Holy Cross College Alumni Club of Rochester.

One of the nation's foremost collegiate choral groups, the Holy Cross Glee Club, directed

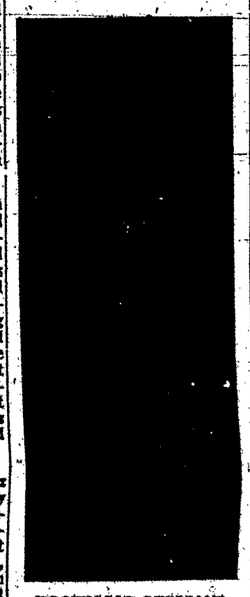

PROFESSOR MIRLIANI

by Professor Frederick Mirliani, placed first in the 1959 Catholic College Intercollegiate Glee Club Festival.

Tickets are available at $1. and $2.50, the latter including admission to the dance at the Sheraton Hotel following the concert. Tickets may be obtained by calling Mrs. James Segerson at HIlside 5-3970 or Jack Mattle at HUbbard 2-2440.

Legion Of Decency

Following are the Legion of Decency listings released this week. The last complete listing appeared in the March 12 issue. Clip both and save.

Class A, Section 2
Because They're Young
Crazy For Love
Mountain Road
Song Without End

Class A, Section 3
All The Fine Young Cannibals
Rachel Cade

Class B
Female
Objection: Suggestive costuming and situations. Note: The classification of this amended version of this film is applicable only to prints shown in Continental U.S.A.

Red Wing Games To Be Broadcast

Red Wing Baseball will be heard on Rochester radio again this summer. Red Wing fans were assured of broadcasts of the 1960 ball games when First Federal Savings of Rochester again contracted to sponsor all week day games in their entirety.

This is the third consecutive season of First Federal sponsorship and once again, the Red Wing broadcasts will be aired over Station WVET with veteran sportscaster Tom Decker doing the play-by-play.

MADRIGAL SINGERS, shown above, will be among the many groups to participate in the Nazareth College Glee Club Concert at the Eastman Theatre on Sunday at 4 p.m.

Glee Club Concert Sunday

Music to appeal to every taste will be heard in the Nazareth College Glee Club concert at the Eastman Theatre on Sunday, March 27 at 4 p.m. Arias from well-known operas, religious songs, seventeenth century melodies, and lighter songs from Broadway musicals make up the varied program which will be presented.

The soloist, Miss Candida Pilla, a Nazareth alumna, the entire Glee Club, the smaller groups of the Madrigals and the Bernadettes, and the St. John Fisher Glee Club in a guest appearance, will contribute towards the program.

MISS PILLA will sing arias from operas by Puccini and Mozart, including the familiar "Addio di Mimi" from La Boheme.

Among the 31 costumed Madrigal singers are graduates of three Rochester high schools, Miss Lucyanne Conte from Nazareth Academy, Miss Mary Kay Seibold from Our Lady of Mercy High School, and Miss Carolyn Tette from St. Agnes High School. "Hi, Ho, Sing Gaily," a Swiss Folk Song, is one of the three numbers which this group will sing.

THE ENTIRE Glee Club of 125 voices will be heard several times during the program. Among other numbers they will sing "O Bone Jesu" by Palestrina, and in keeping with the Irish spirit which pervaded the whole month of March, they will present an Irish folk song "Follow Me Down to Carlow."

"The Sound of Music," title song from the new Rodgers and Hammerstein production now playing on Broadway, will be sung by the St. John Fisher Glee Club, and another Rodgers hit, "Oh, What a Beautiful Morning," from Oklahoma by the Nazareth group. Cole Porter's "Night and Day," is a second selection in lighter vein which the Nazareth Glee Club will present.

Tickets are available at the college, or may be obtained at the box office on Sunday.

Watching The Screen

Last Chance

By RAY SMITH

The big day is coming and you only have until midnight of March 31st to have Uncle Sam postmark your postcard for the grand prize of 40 passes. Imagine all the pictures you'll be seeing until July 1st with this loot.

SOME HAVE asked me what are the choices in the four categories we have asked you to pick the winner. So, for the last time, here are the rules and possible selections. Pick the winner for the Best picture, best actor, best actress, and best song which will win an ACADEMY AWARD on APRIL 4th. (P.S. You'll be able to see the whole show on T.V. that night.)

A postcard with your guesses must be postmarked no later than midnight of March 31st. None can be returned and a person may enter as many cards as he wishes. In case of a tie the card bearing the earliest postmark will be judged the winner. The lucky guesser will see his or her name in this column and will receive the passes by mail.

IT'S ONE OF THESE — Best Picture — "Anatomy of a Murder;" Ben-Hur;" "The Diary of Anne Frank;" "The Nun's Story;" "Room at the Top." Best Actor — Lawrence Harvey; Charlton Heston; Jack Lemmon; Paul Muni; James Stewart. Best Actress — Doris Day; Audrey Hepburn; Katherine Hepburn; Simone Signoret; Elizabeth Taylor. Best Song — "The Best of Everything;" "The Five Pennies;" "The Hanging Tree;" "High Hopes;" "Strange are the Ways of Love."

Hollywood keeps calling me on the phone for my guesses. My, I am so busy. So next week as the world is waiting to read this column, I'll be giving my choices and comments. I bet you can't wait.

CRUISING down Clinton Ave. on my tricycle I noticed that the Palace Theatre is packing them in with "A DOG OF FLANDERS which is a CinemaScope DeLuxe color film to be seen by THE WHOLE FAMILY. It's a beautiful story for the kids as well as for adults. See it.

A COMEDY Western with Sophia Loren and Anthony Quinn pulls in to the Paramount Theatre for ADULTS ONLY by the name of "HELLER IN PINK TIGHTS." This isn't what you would see in "Gunsmoke" but maybe the change will be good.

"Who Was That Lady?" I don't care. Because it is a "B" movie at the Loew's Theatre. Better things will be coming.

ELMIRA — You too are in luck in having the thoroughly charming "A DOG OF FLANDERS" at the Elmira Theatre for THE WHOLE FAMILY. It makes for an evening of true enjoyment. But your luck didn't hold out at the Colonial Theatre as the "B" movie "The Gene Krupa Story" is there.

HORNELL — The easy way to get money at the roulette table is the offering at the Majectic Theatre in "SEVEN THIEVES for ADULTS ONLY. For some unknown reason this movie seems to relax the viewer with its story. It's O.K. UGH. Wednesday at the same Theatre "Suddenly, Last Summer" comes. If you want to be depressed, waste your money and see this one.

Caesar, Titanic Set On TV Show

The "You Are There" television program seen on WVET-TV in Rochester, will present the following shows at 7:30 p.m. on the four Wednesdays of April: April 6, The Assassination of Julius Caesar; April 13, Sinking of the Titanic; April 20, Liberator of Paris; and April 27, Discovery of Anesthesia.

Virtue Of Hope Topic On WMBO

The virtue of hope for today's Catholic is discussed in the newest series of 12 fifteen-minute Sacred Heart Program talks scheduled to begin next week on Station WMBO. The program is broadcast each Monday through Friday at 6 a.m., and copies of talks are available to anyone writing WMBO requesting Sacred Heart Nos. 5727-5738.

BROADEN YOUR EDUCATION VISIT FRONT ST.
We Cater To The Tourist Trade
SALVAGGIO'S LIQUOR STORE
Quality Wines and Liquors
59 Front St. Ask For Al
LO. 2-6501 WE DELIVER

WONDERFUL!
To Be Back At The
CRESCENT BEACH HOTEL
Serving Luncheons, Dinners, Banquets And Parties To Our Fine Clientele.
Make Your Reservation Now.
Call NO. 3-5775
Your Hosts—LORRAINE & RAY GEIS

The BIGGEST dollars in the world are the dollars YOU save!
and your dollars grow bigger, faster, with Columbia's new increased rate, paid and compounded every three months!
Columbia BANKING, SAVING AND LOAN ASSOCIATION
31 E. MAIN ST.—ROCHESTER
139 W. MILLER ST.—NEWARK
Upstate New York's Fastest Growing Saving Institution

The Whisky with Time-Honored Tradition
Examining the recast Liberty Bell, Philadelphia 1776
FULL QUART $4.99
Philadelphia
THE HERITAGE WHISKY
WHITE LABEL

Refresh...add zest to the hour
DRINK Coca-Cola
ROCHESTER COCA-COLA BOTTLING CORP.
A. L. ANDERSON, ROCHESTER, NEW YORK

THE IDEAL CAMP FOR CATHOLIC BOYS
BOYS 6 to 14
College campus . . . 1,000 acres . . . all sports, including water-skiing. Elaborate Indian Lore program . . . experienced brother counselors from La Salette order. All inclusive fee $500.
30th SEASON
WRITE FOR CATALOG
CAMP PIUS ELEVENTH ENFIELD NEW HAMPSHIRE
Write Rev. R. Campbell, Dir. Camp Pius Eleventh, Enfield, N.H.

SERVICE TO YOUR CAR
SAVE $ $ $ SAVE $ $ $
Cut Rate Prices On Beverages
THE HOUSE OF IMPORTED BEERS
NEW YORK STATE BEER AND ALE
• Fitzgerald • Simon Pure
32 OZ. SOFT DRINKS $1.49 Per Case
We also carry 4 - 8 - 12 oz. SIZES
TOM COLLINS MIX • QUININE WATER
ART HACK, Beverages
Shelford Rd. at Empire Blvd.
Open Tuesday thru Saturday 9 to 6 — Closed Sunday and Monday

Package Stores
LEGAL BEVERAGES

CRAMER'S LIQUOR STORE
753 Genesee St., at Sawyer
HE-5-8029

A COMPLETE STOCK AT HENNER'S LIQUOR STORE
BEverly 5-7674
554 Chili Ave., near Thurston

SAM KROLL'S WOODCLIFF LIQUOR STORE
We Deliver
2261 CLIFFORD AVE.
BUtler 8-1392

NORTHGATE LIQUOR STORE
PHONE NOrthfield 3-4100
Hours Mon.-Thurs. incl. 9:30 a.m.-10 p.m.
Town of Greece Fri. Sat. 9 a.m.-10 p.m.

WARNER'S LIQUOR STORE
HINCHEY ROAD AT CHILI AVE.

PARKING 10 to 10
ENTRANCE OF T. G. Store NOW!
HUbbard 2-4533
we deliver
706 Winton Road North

Schwalb LIQUOR STORE
1129 MONROE AVE.
TWELVE CORNERS
BRIGHTON
GRanfield 3-9141

Alex F. Moore Inc.
Wines & Liquors
508 STONE ROAD
NO. 3-5897 at Dewey

ABE RAFF

SPRING'S BIG NEWS
RAFF'S DELUXE HATS

MEN:
You'd expect to pay $8.95 to $10.00 for these RAFF'S HATS
YOUR CHOICE OF NEW SPRING SHADES $7.95
"STOP IN SOON"
RAFF'S Hatters & Furnishings
Lincoln Rochester Trust Bldg.
187 Main St. E. at Stone St.

Charge Services available always at Trant's
Religious Goods
Park Conveniently Next to Store. We'll Gladly Assist for Appropriate Gifts!
In every quality—every price range. If it's new, Trant's have it. For Lenten devotionals—for Easter Gifts, For Later—Shop Trant's first—thousands do every month.
Easter Cards, They're Beautiful, Come In Today!
Trant's
THE CATHOLIC SUPPLY STORE
2 ENTRANCES
96 Clinton Ave. N., 115 Franklin St.
HAm. 5-5628 Rochester 4, New York
Open Wed. Eve. Til 9 Christmas Eve. Til 5:30 P.M.