# Women's Groups Plan Activities

COLLEGE ALUMNI

The Nazareth College Alumnae Association will conduct a pep rally on Wednesday evening, Feb. 17 at Nazareth College.

This meeting will set off the Annual Fund Drive, which will be conducted on Feb. 17 and 22. Mother Helene of the Sisters of St. Joseph, will be a guest speaker.

All division leaders, captains and workers will attend this meeting. Refreshments and a social hour will follow the program.

★ ★ ★

CATHOLIC WOMEN'S CLUB

The Feb. 16th meeting of the Catholic Women's Club will be held at 1 p.m. at the club house.

J. Frank Birdsall and Thomas Fay of the staff of Tradition Inn will talk and demonstrate "Food with a Flair." Birdsall has returned from a tour of Europe where he garnered many new ideas on gourmet food presentation.

Fay will give an actual demonstration on how to prepare one or two favorite recipes.

Mrs. Carl K. Costello and Mrs. Justice P. Carroll are chairmen for the evening, assisted by Mesdames William J. Dempsey, William P. Flynn, William J. Mickey, Herbert F. Jankle, J. Gordon Moore and the Misses Louise M. Carroll, Mary Chase, Mary Dunker and Estelle Toomey.

Election of a nominating committee to prepare a slate of officers for the coming year will also take place at this meeting.

★ ★ ★

MUTUAL HELP

Perpetual Help Society will meet Feb. 17 at 1 p.m. in St. Mary's Hospital Auditorium. Mrs. Roger Mahoney will be chairman assisted by Mesdames Kathryn Brown, Mortimer Donovan and Frances Donnelly.

The Society's benefit card party is scheduled Wednesday, Feb. 24 in St. Mary's Hospital Auditorium.

Mrs. George Heisel will be chairman assisted by Mesdames Frank Harold, Joseph Miller and Joseph Voelkl.

★ ★ ★

ALHAMBRA LADIES

Alhambra Ladies will conduct a benefit card party, Tuesday, Feb. 16 at 1 p.m. in the Knights of Columbus clubrooms at Columbus Civic Center, 50 Chestnut St. Proceeds will go to the School for the Holy Childhood.

Refreshments will be served. Mrs. George Powers is chairman, Mrs. John Freudergast, co-chairman.

## Seton Groups In Action

QUEB BRANCH of Seton Workers of St. Mary's Hospital will meet at the home of Kathleen Alice Dorothea Carroll, 24 Lattimore Road, today, Friday, Feb. 12.

87TH BRANCH will meet Wednesday, Feb. 17 at 8:30 p.m. at the home of Mrs. Drew F. Rohrer in Garden Parkway, Henrietta. Colored movies of a recent workshop will be shown.

66TH BRANCH meeting will be held Tuesday, Feb. 16 at 8:15 p.m. at the home of Mrs. Robert J. Harbarger, Ridgeview Drive. Work on Card Reporter will be followed by a social hour.

23RD BRANCH will be entertained by Mrs. John Nally at her home, Monday evening, Feb. 15.

## Auxiliaries Of The K of C

Social meeting of the Ladies Auxiliary, Knights of Columbus, Rochester Council, will be held Feb. 18. Miss Horton will present a showing of Dutch Maid products—Lingerie, blouses, etc.

SPEAKERS AND GUESTS at the initial First Saturday luncheon of the Ontario-Seneca-Yates Deanery in Canandaigua shown above: Mrs. Edna Straymeyer, Rev. James F. O'Connell, Mrs. Julian Humiston, Rev. Thomas R. Statt and Miss Ann Schultz.

## To Launch Convent Drive

Volunteer workers of Sacred Heart Parish in the town of Ovaneo will call on homes in the parish on Feb. 14 and 21 in a drive to raise funds for a convent. Pictured at an organizational meeting held in the School, Tuesday, Feb. 7, are: (left to right) Rev. Raymond L. Wahl, pastor; Richard Mazur of Foley and Associates, Rochester, campaign director; and A. Carl Gamba, general chairman.

## Inquiry Classes To Begin At St. Mary's Parish

Auburn — St. Mary's Inquiry Class will begin on Tuesday evening, Feb. 16. With the exception of Holy Week, classes will be held every Tuesday and Friday evening at 7:30. The majority of the sessions will be held in St. Mary's School and the instruction will be given by Rev. Arthur J. Hack.

The first class on Tuesday evening will be an explanation of the course. The following talks will be on "The Bible," "Prayer," "Existence of God and His Attributes." All lectures will be given in the school. On March 1, the talk will be given in the church and will be entitled "The Sacrifice of the Mass."

FROM MARCH 4th through March 25th, the talks will be on "God and the Creator"; "The Nature of Man"; "Life of Christ"; "Divinity of Christ"; "The Holy Spirit"; "Man's Destiny"; "Original Sin"; "Personal Sin"; "The Redemption"; "The Church of Christ and Its Four Marks"; "Divine Element and Human Element."

## First Saturday Luncheon Held In Canandaigua

Canandaigua — The first in a series of five First Saturday Masses and Corporate Communions of reparation in response to Our Lady's plea at Fatima, was celebrated at St. Mary's Church, Canandaigua by the newly appointed moderator of the Ontario-Seneca-Yates Deanery, the Rev. James F. O'Connell, pastor of St. Mary's Church, Waterloo.

It was a dialogue Mass and responses were given by 185 women of the deanery who received Holy Communion in a body. Father O'Connell was assisted by Father Thomas R. Statt of Canandaigua.

The luncheon which followed at noon in the main dining room of Caruso's Restaurant was sponsored jointly by St. Mary's Rosary-Altar Society and Court Assumption C.D.A., both of Canandaigua.

MISS ANN SCHULTZ, president of the Rosary Society, extended greetings and presented the toastmistress, Mrs. Julian Humiston, deanery president. Mrs. Theodore Straymeyer, Diocesan Organization and Development Chairman, gave a talk on "What Council Can Do For You and What You Can Do For Council."

The highlight of the luncheon was a talk by Father O'Connell on Spiritual Reading. Father O'Connell donated several books illustrative of his talk.

Miss Margaret Ann Dailer, deanery secretary, reported attendance as follows: Canandaigua—95, St. Felix, Clifton Springs—11, St. Francis de Sales, Geneva—11, St. Stephen, Geneva—19, St. Theresa, Stanley and St. Mary, Rushville—18, CDA, Penn Yan—4, St. Dominic, Shortsville and Manchester—21, St. Mary, Waterloo—5.

AMONG THE GUESTS on the dias were the Rev. Francis Turner, pastor St. Felix Church, Clifton Springs, Father Statt, Canandaigua, and Mrs. George Vogt, Rochester, Recording Secretary RDCCW.

Mrs. William Moran and Miss Isabelle O'Rourke were chairmen.

## St. Regis Club Dance Slated

St. Regis Club will conduct a Valentine Dance, "stag or drag," in St. Boniface School Hall, Feb. 14 from 9 to midnight.

Jim McCabe's Trio will furnish the music. Any single Catholic adult 18 to 30 years is welcome. Tickets are $1.50 each and may be had at the door. Price includes refreshments.

Newly organized, the St. Regis Club is promoting Catholic sponsored social events for single young adults in the Rochester area.

## CLASSIFIED ADS

RATES — 7¢ a word. Stamps or cash to cover cost of the ad must be in this office, 35 Sole Street, 48 hours before publication date.

**Photography**

CHILDREN, CANDID WEDDING Albums, studio and home portraits photography restored. Kodachrome (Closed Studio). 118 Frankland Road. Charmwood 2-2[illegible].

**Painting & Decorating**

PAINTING AND DECORATING (Professional work for particular people). Efficient 2-[illegible].

DECORATING, painting, quality workmanship. Reasonable. B. Coleman, PA. 2-[illegible]. Management Leadhurst 2-[illegible].

**Infant of Prague**

STATUES beautifully colored. Separate outfits. Mrs. Bennington, BGlass 2-4110.

**Antiques For Sale**

O'C ANTIQUE SHOPPE — 2001 Calle Arco 11 to 5 p.m. Next to Tally Lounge.

**For Sale**

LACE — Hand-embroidered [illegible]

**Roofing**

ALL [illegible]

**Moving**

MOVING? Call Chris. Responsible, reasonable, anywhere. Free estimates. HAmilton 6-6700; BAker 2-6110 or FAirview 2-1155. We buy used furniture.

**Floors**

FLOORS laid, sanded refinished. Rug cleaning, reliable floor service. (Since 1921). Q. J. Colimarco, 409 Flower City Pk. GL. 2-2012. One of Rochester's most experienced floor sanders and refinishers.

**Tiling**

CERAMIC TILE. Walls and Floors. Glenwood 1-0060-W. Glenwood 1-2311-M.

**Help Wanted**

CABINETMAKERS — Immediate openings. Salary commensurate with experience and ability. Apply at our Culver Road Office, Monday.

REAL ESTATE — Salesmen or salesladies. Will place someone with no experience in a full time position. [illegible] Rochester, 111 East Avenue, Rochester.


Call BAMANN For Insurance

INSURANCE RICHARD H. SCHLUETER 1216 Sibley Tower Bldg. HA. 6-7400

OTTO W. STAUB FUNERAL SERVICE "Complete Funeral Service Always Within Your Means" Courtesy Air Conditioned 1447 CLIFFORD AVE. HAmilton 6-7170

HIGH SCHOOL SENIORS... here's how to score high... take the B.A.T.* at R.B.I. *R.B.I.'s Business Aptitude Test selects the right job for you. Lets you score high and be a star on any business team. ROCHESTER BUSINESS INSTITUTE 172 Clinton Ave. So. Write, Visit or Phone HA 6-0680 for details

Looking For Carpets? Your search is over! Stop out now and see our huge selections . . . every fabric, every color, every width. Our quality and prices will please you and terms are agreeable. You can shop in leisure too, for there is never a parking problem . . . . HOUSE of CARPETS, Inc. 3330 Monroe Ave. LU 5-0755 SHOP NITELY 'til 9 — Monday and Saturday 'til 6 p.m.

Neighborhood DRUG STORES

ST. LOUIS' PARISH PAINE'S PITTSFORD VILLAGE Prescriptions With Confidence Celebrating Our 140th Anniversary LU. 6-5001 • Charge Accounts FREE DELIVERY

ST. ANDREW PARISH ARK DRUG STORES INC. 885 SOUTH AVE. GR 3-1847 FREE DELIVERY SERVICE Prescription Pharmacists Daily and Sun. 9 A.M. to 10 P.M.

ST. ANDREW'S PARISH PRESCRIPTIONS Carefully Compounded MANDELL'S PHARMACY St. Mandell HO 7-0979 7-0785 OO 6-9554 DRUGS-COSMETICS-SUNDRIES Portland Ave. at Norton

ST. CHARLES BORROMEO DEWEY AVE. PHARMACY Prescription Specialists COSMETICS - TOILETRIES PHOTO FINISHING 2010 Dewey Ave. Dawnview 5-1316

OUR LADY OF LOURDES CHILSON PHARMACY 1704 Monroe Ave. GR 3-6401 Prescription DELIVERY SERVICE

CORPUS CHRISTI MILLIMAN'S PHARMACY No. Goodman at Main BAker 5-2050

ST. AUGUSTINE BROWNELL PHARMACY "Your Friendly Pharmacy" FREE DELIVERY SERVICE 582 CHILI AVE. ID 6-8342 Alfred J. Brownell, Prop.

DOWNTOWN THRIFT DRUGS 68 Chestnut St. BAker 5-9320 "Just A Few Doors from Columbus Circle Center" PRESCRIPTION SPECIALISTS Open 'Til Midnight Daily Incl. Sun.

For Prescriptions and Cost Rite Drugs — Come to Bloss Drug Store HAmilton 6-7811 [illegible] Ave., cor. Ave. B Our Lady of Perpetual Help Parish

St. Margaret Mary Parish SMALLINE'S CLINTON-RIDGE PHARMACY N. Clinton and Ridge Road, North FREE DELIVERY SERVICE Let Smalline fill your next prescription. GO. 4-1154 GO. 1-0798

ST. BONIFACE BLAUW'S Pharmacy Established 1851 So. Goodman at Clinton BBrowning 1-4110

GOOD COUNSEL PARISH Wolff Pharmacy Professional Pharmacist Lowest Prices Thurston Rd. 631 Thurston Rd. ID. 1-9341 4 Doors from Brooks Free Delivery

ST. MONICA'S PARISH CARR PHARMACY Genesee St. Cor. Brooks ID. 6-5655

OUR LADY OF LOURDES LA MAY DRUG CO. 1800 EAST AVE. BBrowning 1-2896

ST. CECILIA'S PAINE'S CULVER-RIDGE PLAZA Prescriptions With Confidence Celebrating Our 140th Anniversary HO. 1-[illegible] • Charge Accounts FREE DELIVERY

In Historic Sacred Heart Parish Oxford Pharmacy PRESCRIPTION EXPERTS Courtesy & Service 888 Monroe Ave. Cor. Oxford St. HAmilton 2-2040—WE DELIVER

HOLY REDEEMER PARISH TRUSSES and ELASTIC STOCKINGS ABDOMINAL SUPPORTS AT LOW PRICES! 655 HUDSON AVE. Wm. Yolowitch Drug Co. Open Sundays and Evenings

PATRONIZE A DRUG STORE FOR YOUR DRUG NEEDS

Edwards

Shop Tuesday & Thurs. 'til 9
Use Edwards Option Account . . .
Take Months To Pay!

Clearance Cold Breaker "North Polar" INSULATED UNDERWEAR

Gives you maximum sub-zero warmth!

Ideal for milkmen policemen firemen fishermen hunters construction work and outdoor activities!

7.99 each

2 SUITS FOR 15.00 VALUES TO 10.00

- Perfect for outdoor play . . . sledding, skating, ski enthusiasts.
- 100% nylon outer shell and inner lining
- Knit collars and cuffs for snug, comfortable warmth
- You Get Warmth without Weight
- Non-allergic, mildew, moisture, and moth proof
- Dry-Cleanable and hand washable . . . overnight drying
- Men's Sizes: Small (36-38); Medium (40-42); Large (44-46); Ex large (48-50)

Separate Jackets ..... 5.99 ea.
Separate Pants ..... 3.99 ea.

EDWARDS — Sporting Goods — Sixth Floor

Final Clearance! Junior Boys' and Girls' ICE SKATES . . . . 5.00

Regular 6.98 Values!

Boys' Hockey Skates in black and tan, sizes 1 to 3. Girls' Figure Skates have hi-cut shoes with built-in support; in white, sizes 1 to 4 BOTH styles with tempered factory-ground, steel blades. Hurry!

EDWARDS — Sporting Goods — Sixth Floor

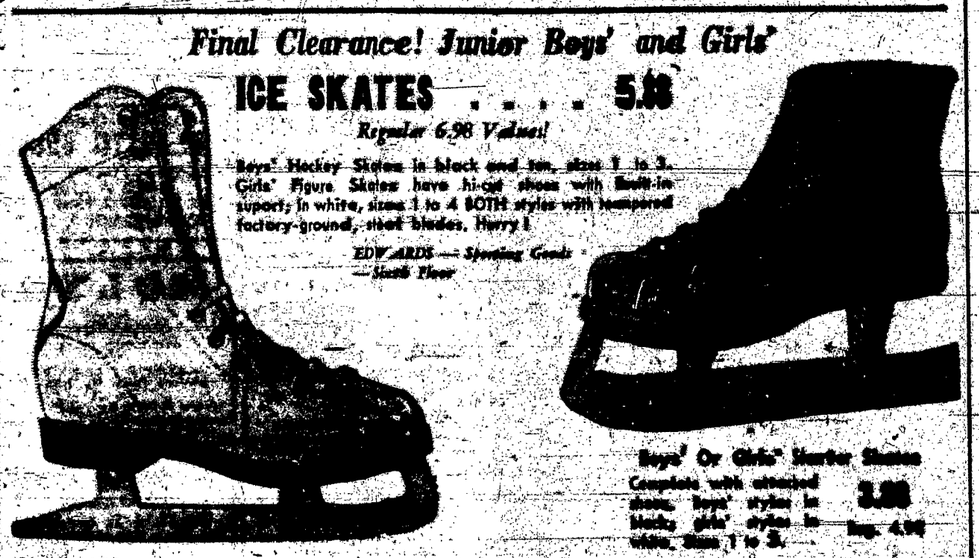

Boys' Or Girls' Hockey Skates Complete with attached shoes. Boys' styles in black; girls' styles in white. Sizes 1 to 3. 3.00 Reg. 4.98