Daylight Time Starts Sunday
SET CLOCK AHEAD 1 HOUR

THE CATHOLIC
Courier Journal
OFFICIAL NEWSPAPER OF THE ROCHESTER DIOCESE

FRIDAY, APRIL 24, 1959 Page 1

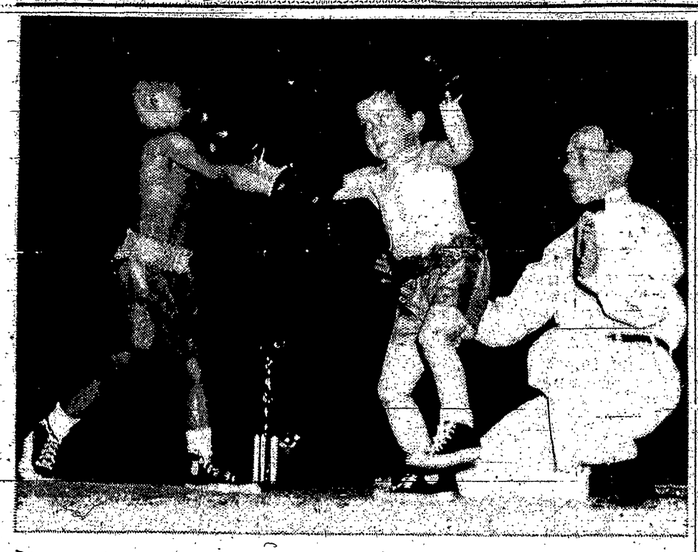

Pow!

HI-CHAIR BATTLERS Jerry Sullivan, right, and Keith Ruther square off in Monday night's annual Hi-Chair Kids bouts at Immaculate Conception auditorium with referee Abe Ruff supervising activities. Jerry landed a "dandy" — but Keith was the winner.

Bishop Casey Initiated In Hibernians

Auxiliary Bishop Lawrence B. Casey, was initiated into the Ancient Order of Hibernians last Saturday evening, April 18 at the Manger Hotel. There were 80 members in the "Bishop Casey Class," including the Rt. Rev. Msgr. Gerald Lambert, pastor of St. Monica's Church.

Walter Anderson, Monroe County President of the AOH presided at the initiation ceremonies, being assisted by Herbert Brennan, Ross McMahon and Mrs. John Crowley.

REV. GEORGE S. WOOD, County Chaplain, introduced the Bishop. The Bishop said that the purpose of the members belonging to the AOH was to promote friendship, unity and Christian charity, and to uphold and sustain loyalty to the government of the United States.

He also stressed the fact that the ideals, history and traditions of the Irish race are to be fostered by all the members.

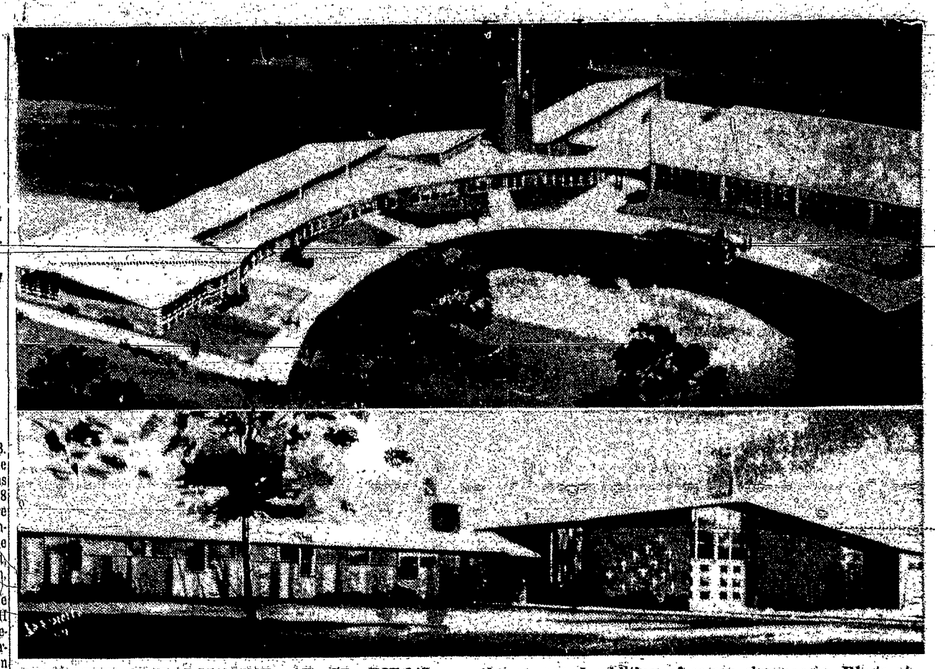

PROPOSED ENLARGEMENT AT ST. RITA'S — Architect's renderings depict proposed expansion for St. Rita's parish, West Webster. Photo at top shows St. Rita's School: the right half of the building is the present 10-classroom school; the left half represents the proposed addition of seven classrooms. Photo at bottom is the proposed St. Rita's Convent, designed to accommodate 13 Sisters of Mercy. Pledges toward the project will be sought in a parishwide canvass on Apr. 26 and May 3.

Outdoor Ceremony To Launch St. Rita Building Campaign

Approximately 1,000 parishioners of St. Rita's Church, West Webster, are expected to gather on the church grounds at 6:45 p.m. Friday, Apr. 24, to pray for the success of the fund drive to be conducted throughout the parish on Apr. 26 and May 3.

Included in the outdoor ceremony will be a procession of the 600 school children during recitation of Rosary prayers, novena prayers and hymns, and Benediction.

REV. FRANCIS A. Kleehammer, pastor, will celebrate Benediction. Rosary prayers will be led by the Rev. Richard C. O'Connell, assistant pastor.

Seven-year-old Rita Heberling, daughter of Mr. and Mrs. John Heberling, 487 Marise Lane, will place a crown of roses on the St. Rita statue. Other first-graders in her court of honor include Lynn Riedel, Jane Satta, Wendy Vogt and Laurie Mitchell.

Aim of the fund appeal is the proposed addition of seven rooms to the present 10-classroom St. Rita School, and the construction of a convent designed to accommodate 13 Sisters of Mercy.

THREE-YEAR pledges, with a minimum goal of $165,000, will be sought in a parishwide canvass by 400 committeemen on two successive Sunday afternoons, beginning with advanced gifts solicitation from 1:30 to 3:30 p.m. Sunday, Apr. 26. General solicitation is slated May 3.

More than 80 members of the advanced gifts committee will have their kickoff dinner at 6 p.m. Saturday, Apr. 25, in The Barn on the parish grounds. Women of the St. Rita Society will serve. The committeemen will gather in church at 1:30 p.m. Sunday, Apr. 26, for Benediction before calling on a limited number of parishioners.

MORE THAN 300 members of the general committee will attend a pep rally at 8 p.m. Thursday, Apr. 30, in the Empire Lanes Auditorium, Empire Boulevard, and a kickoff dinner at 6 p.m. Saturday, May 2, in Holy Trinity School Hall, Webster.

Football Coach To Address Elmira AOH

Martin M. Harrigan, Elmira Free Academy football coach and well-known Elmira sports figure, will be the main speaker at the Hibernian All-Sports Dinner Tuesday night, April 28.

The event, sponsored by the Msgr. John J. Lee Division, Ancient Order of Hibernians, is scheduled for 6:30 at the Bais Horigan Restaurant.

PARTICIPANTS IN three AOH activities and Hibernian members and friends will enjoy a turkey dinner. Then, prizes will be awarded for outstanding performances in the recently completed Hibernian Bowling League, the annual division golf tournament and the division euchre tournament.

Following Marty Harrigan's talk, outstanding football films will be shown.

BISHOP CASEY CLASS initiation into Monroe County, Ancient Order of Hibernians at Hotel Manger brings together (from left) Walter Anderson, county president; Monsignor Gerald C. Lambert, Auxiliary Bishop Casey, guest of honor; Father George Wood, county chaplain, Herbert V. Brennan, Division No. 7 president; Ross McMahon, Division No. 2 president. Bishop Kearney was previously received into the order.

Canandaigua Knights Mark Fifty Years

Canandaigua — Fiftieth anniversary of Canandaigua Council, Knights of Columbus was observed here Sunday with a Communion breakfast and exemplification of the third or major degree.

At the breakfast after 7:45 a.m. Mass in St. Mary's Church approximately 150 members heard District Deputy Raymond L. Schultz of New York speak in Caruso's Restaurant on the role the knights should play in the atomic and scientific age.

THE SPEAKER, a graduate of DeSales High School, Geneva was presented by Albert Ryan, state vice chairman of youth activities.

Each person can exert influence on others through personal example, Schultz said. Indifference, he said, should be overcome by positive Catholic action.

Another speaker, the Rev. Thomas Stati, assistant pastor of St. Mary's Church here was presented by Grand Knight Francis H. McElwee, Jr. John Gartland, oldest living council member was presented.

The Third Degree was conferred in the council hall. Edward Delaney, Robert Beck and Francis Welch were in charge of third degree arrangements.

First Friday Club Slates Father Atwell

Father Henry Atwell, editor of the Catholic Courier Journal will speak to men of the First Friday Luncheon Club, May 1 at Hotel Sheraton according to Joseph J. Attinasi, chairman of the Knights of Columbus sponsoring committee.

Open to any Catholic man who receives Holy Communion on the First Friday, the luncheon begins at 12:15 p.m. The Rev. E. Leo McManus, club moderator will preside at the luncheon.

ORDAINED IN 1946, Father Atwell had has varied duties in addition to his priestly commitments. He joined the Courier Journal staff as assistant editor in 1954 and became editor in 1958.

Father Atwell is also chaplain of the Religious of Our Lady of the Cenacle at the convent on East Ave. He is also director of the Third Order of St. Dominic.

Oratorical Finals Listed At Fisher

District finals in the annual Oratorical Contest sponsored by New York State Council, Knights of Columbus will be conducted in St. John Fisher College, April 30, according to District Deputy William C. Joslin.

CONRAD SCHEG of 245 W. Spruce St., East Rochester, is in charge of the area contest.

Participating in the district finals will be six contestants from Rochester council and two each from the area councils, Our Lady of the Cenacle (Greece); St. John Fisher, (East Rochester); Trinity, (Webster); Palmyra and Pope Pius XII (Irondequoit).

Lay Teachers Applications

Applications are now being received for positions as lay teachers in the elementary schools of the Rochester Diocese, according to Rt. Rev. Msgr. Charles V. Boyle, schools superintendent.

He said properly qualified women interested in teaching beginning in September are invited to visit, write or phone the Catholic Schools office, 50 Chestnut St., Rochester, phone BAker 5-3690.

Fr. Schmitt Scheduled By Saturday Group

Rev. George Schmitt, pastor of Holy Family Parish will be the guest speaker for the May luncheon, held at the Powers Hotel Ballroom, Saturday May 2, at 12:15 p.m. Father Schmitt will speak on "The Legion of Mary."

Rev. Albert Shamon, moderator of the First Saturday Luncheon extends an invitation to all Catholic women in the city who have received Holy Communion on the First Saturday. Reservations are necessary. If no membership card is received call Mrs. James Hilbert, 146 Normandy Ave., ID 6-8448 not later than Tuesday, April 30.

HOLY FAMILY Rosary Society will be hostess this month. Mrs. Joseph Millner, president, will preside as toastmistress. Reservations for Holy Family members can be made by calling Mrs. Frank Gross, ID 6-1387.

The First Saturday Luncheon is sponsored by the Monroe County Council, Rochester, Diocesan Council Catholic Women.

FATHER SCHMITT

Forty Hours

Devotions of the Forty Hours will be conducted in the following churches of the Diocese of Rochester:

Sunday, April 26—St. Thomas, Rochester; St. Aloysius, Auburn; St. Mary, Corning; St. Agnes, Avon; St. Joseph, Livonia; St. Catherine, Mendon;

Advertisers' Index

	Page
Automotive	8
Classified	16
Drug Stores	15
Funeral Homes	13
Home Services	18
Package Stores	14
TV-Radio-Electrical	15

NOW IS THE TIME
STORE YOUR
FURS
With Projansky
Scientific Furrier Storage

Call BAker 5 - 3410 . . . a bonded messenger will pick up your furs right at your door.

STANDARD MINIMUM RATES
Fur Coats and Jackets $4
Cloth Coats $2

Projansky
Open Tuesday and Thursday 'til 9 p.m.
30 East Avenue Park Free

The Weekly Note from MR. PEPSI:

The coming of warm weather always reminds me of the unmistakable "signs" we kids used to look for to know that spring was really here. The singing of the "peepers" in the nearby swamp was proof enough to a grownup that spring had arrived. But we just knew the peepers had to freeze up three times first!

We can't still think and feel the way we did as kids, but we'll always know the light hearted joy of the world reawakening all about us.

Is there anyone so old he can't look with reverence on the crocuses and daffodils forcing their way up through the cold ground for their colorful but brief stay on earth? Is there anyone who doesn't look forward to those pleasant hours ahead for family fun with the neighbors and friends?

We hope you'll make us a part of your sociability every time the occasion arises.

Frank G. Staropoli, Pres.
Pepsi-Cola Rochester Bottlers, Inc.

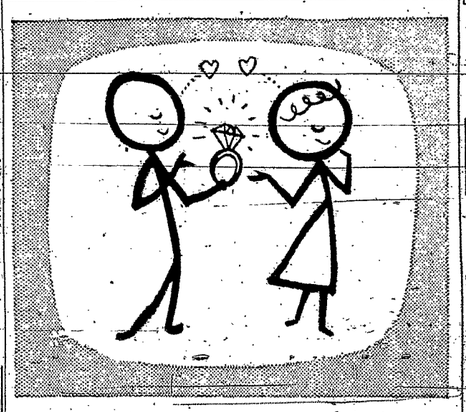

How to diamond-ring your honey
Let us help you save your money

Sure you want to court her in a finer style than that to which she's accustomed. And it's not easy to keep from spending a pocketful of paycheck on her. But just slip a couple of dollars into a CSB account each week. And before you can miss it, you'll have enough for the pledge that means she'll be your "Mrs."

Each week save	In 6 months you'll have	In a year you'll have
$ 4	$104*	$208*
8	208*	416*
10	260*	520*

*plus new higher dividends every 6 months

COMMUNITY SAVINGS BANK
• Cor. Main & Clinton • 300 Waring Road
• Cor. Exchange & Broad • 424 Ridge Rd. West
Member Federal Deposit Insurance Corporation

Entirely NEW
And ONLY At Levis Music Store!
2 ORGANS IN ONE!
1. PLAY AS A CHORD ORGAN
2. PLAY AS A TWO MANUAL AND PEDAL ORGAN!

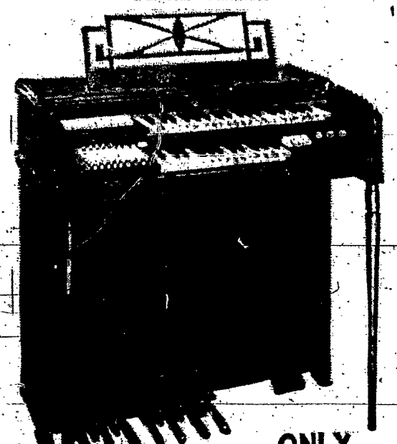

SO EASY FOR THE WHOLE FAMILY TO QUICKLY PLAY!
ONLY $995
Most Amazing Development In Music From The 100 Year Old Quality House Of
WURLITZER
Try this two-in-one Wurlitzer Organ that you will never outgrow! Prove to your family and yourself that it offers more enjoyment than any instrument you can buy. You'll be playing your favorite tunes before you leave our demonstration studio. Come! Try it TODAY!
EASY TO PAY FOR
Liberal Allowance For Your Musical Instrument
WHEN YOUR WANTS ARE MUSICAL COME TO
LEVIS MUSIC STORE
FOR BEST VALUES IN EVERYTHING IN MUSIC AND MUSICAL INSTRUMENTS
412 EAST MAIN AT GIBBS