AOH To Honor Bishop Casey

Auxiliary Bishop Lawrence B. Casey will be initiated into the Ancent Order of Hibernians by Monroe County Division, Saturday, April 18 in the Ontario Room Manger Hotel at 8 p.m.

Many civic leaders and other members of the laity will be in the class in tribute to Bishop Casey according to Walter A. Anderson, division president.

"The Ancient Order of Hibernians was founded in the penal days in Ireland for the protection of the priests saying Mass in the hillsides," President Anderson said. The Hibernians he explained, were guardians to see that no harm came to the priests.

THE ORDER was founded in America in New York City in 1836. Work of the members has been to support Holy Mother the Church, promote the welfare of Irish immigrants and uphold the traditions and ideals of the Irish race.

Membership is held by the four Cardinals in the United States, Cardinal Spellman, New York; Cardinal O'Hara, Philadelphia, Cardinal Cushing, Boston and Cardinal McIntyre, Los Angeles. Bishop Kearney is a distinguished member in Rochester.

Clergy and laymen of Irish birth or descent are eligible to join. Information is available from Herbert Brennan, GLenwood 3-6326-M, Ross McMahon, GLenwood 3-4453-J or Walter A. Anderson, GLenwood 3-2921-M.

C. E. Hickey Requiem Sung

Seneca Falls — Cornelius E. Hickey, 72, of 47 Rumsey Street, Seneca Falls, died Wednesday night, March 18, 1959, at his home following an extended illness.

Funeral services were conducted at Saturday morning, March 21 in St. Patrick's Church, with Very Rev. Msgr. Dennis W. Hickey of Rochester officiating at Requiem Mass assisted by Rev. John P. O'Beirne and Rev. John Kleintjes. Burial was in St. Columskill Cemetery.

Mr. Hickey retired several years ago from Goulds Pumps Inc. where he had been employed as a fireman.

Mr. Hickey is survived by his widow, Mrs. Jennie Hickey, two daughters, Mrs. Walter Nevadomski, of Waverly and Mrs. Otto Yarner of Waterloo; two sons, Dr. Robert C. Hickey of Iowa City, Iowa, and Joseph C. Hickey of Portland, Maine; a sister, Mrs. John Hololian of Plainsboro, N.J.; two brothers, Charles of Warren Center, Pa., and Walter of Crestwood, N.Y.; 12 grandchildren, and several nieces and nephews, including the Rt. Rev. Msgr. Dennis Hickey of Rochester and the Rev. Bernard Hickey of Miami Beach, Florida.

St. Gabriel's Uses New Repository

Hammondsport — A new repository was used for the first time Holy Thursday in St. Gabriel Church in Hammondsport.

REPOSITORIES in the past, included frames for background and handsewn draperies, have been made by various members of the parish.

St. Gabriel's new repository tabernacle has a two-toned golden bronze finish and is centered before a white satin backdrop draped with red velvet which is trimmed with gold colored fringe and tassels. The drapery is topped with a golden crown symbolizing the Divine Majesty of Christ.

Side altar niche containing the repository was decorated with tall candelabra and Easter lily plants. Top of niche was framed with sprays of greens.

Mrs. Leonard Green assisted by daughters, Gail and Anne, arranged the repository and side altar in preparation for the 5:15 p.m. High Mass celebrated Holy Thursday by the Rev. Earl M. Tobin, pastor.

During the Mass, Father Tobin consecrated two hosts, one for the Mass being celebrated and the other to be used Good Friday, when there is no consecration. While the choir sang the "Pange Lingua," this host was carried in procession and placed in the Repository where it remained until the following day.

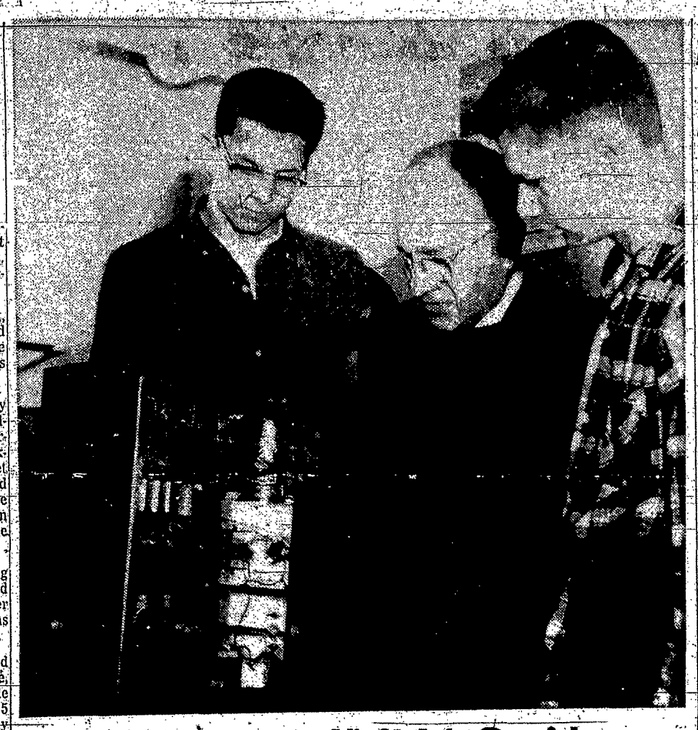

Astronomers Visit McQuaid

TWO NOTED Jesuit astronomers, Father Francis Heyden, S.J. and Father DeKort, S.J. visited McQuaid Jesuit High School this week while in Rochester for a national convention on astronomy at the University of Rochester. Father Heyden is shown discussing a project with Neil Pappalardo and Paul McAvinney of the McQuaid Science Club. Father Heyden is director of the Georgetown University Observatory and is an Air Force consultant on astronomy. He was director of the Jesuit Manila in Manila for three years. Father DeKort was on the staff of the Vatican Observatory in Rome for nine years.

Notre Dame Night Set At Oak Hill

"Universal Notre Dame Night" in Rochester will bring James E. Armstrong, executive secretary of the Notre Dame Alumni Association to speak at this area's alumni dinner-dance at Oak Hill Country Club, Saturday, April 4.

THE OBSERVANCE according to John R. Klee, president of Rochester's alumni club will begin with a reception at 6:30 p.m. Dinner at 7:30 p.m. at which Armstrong will be the speaker will be followed by dancing at 10:30 p.m.

Armstrong who is also assistant director of the Notre Dame Foundation has been associated with the University since his graduation in 1925. Editor of "The Alumnus" and also of "Notre Dame," a quarterly publication, he is known to thousands of the university's graduates from coast-to-coast.

In 1951 Armstrong was cited at the annual meeting of the American Alumni Council for 25 years service to the alumni association. A former vice president of the AAC, he has been named district director of the national convention for 1958.

JAMES E. ARMSTRONG

Mr. and Mrs. Richard T. Sullivan and Mr. and Mrs. Robert C. Odenbach are co-chairmen of the dinner-dance and observance. Reservations are being made by calling Sullivans at IDlewild 6-9594 or Odenbach's, LUdlow 6-7615.

Home Improvement Record Expected

More Rochester residents may be planning to repair or improve their homes this spring than in any year in recent history, according to William C. Kane, president of the Real Estate Board of Rochester.

He added that if such work is being planned in preparation for the possible sale of the home, owners will benefit from a discussion of their plans with the Realtors of their choice.

As an example of the type of improvement that the home owner thinking of selling might wish to avoid, the Realtor executive alluded to improvements that tend to "price the home out of its neighborhood."

To illustrate, Kane cited the case of an owner of an $18,500 home in a neighborhood of similar homes who spent $2,000 building a third room over the garage. When he wanted to sell, he sought to include his investment in the asking price of the home only to find buyer resistance to paying $20,500 for a home only to find buyer resistance-priced homes.

23 Nurses To Receive Caps

Hornell — Traditional Capping ceremony for the class of 1961 of St. James Mercy Hospital School of Nursing will take place Sunday, April 12 at St. Ignatius Loyola Church, here.

Speakers will be the Very Rev. Gerald J. Whelan, C.SS.R., rector of St. Joseph Church, Rochester, a distinguished member of the Congregation of the Most Holy Redeemer and former Army chaplain.

SISTER MARY Valerian, school of nursing director, will place the caps on the 23 students, followed by the Lighting of the Nightingale Lamps and repeating of the Florence Nightingale pledge.

Father Whelan's address will be followed by Benediction.

Students to receive caps are: Jean Daley, Andover; Eleanor Curry, Barbara Winch, Attica; Joanne Mitchell, Auburn; Jean Dillon, Brooklyn; Jean Schneider, Janet Schullheiss, Cohocton; Barbara Kreiley, Dansville; Mary Clancy, Jeanette Daniels, Phyllis Generalli, Martha Glynn, Sally Harris, Nancy O'Donnell, Hornell; Donna Anastasia, Olean; Joan Bassney, Painted Post; Ann Delaire, Rita Grebe, Kathleen Lechner, Carol Klingler, Rochester; Audrey Gee, San Francisco, California; Rebecca Walling, Savona; Judith Clark, Wayland.

Skating Party Set By Club

Capri Club will hold a skating party at R.I.T. rink, 155 Spring St. on Sunday, April 5, from 1:30 to 4 p.m., following which the group will gather at Don & Bob's Restaurant for a supper party.

Amerks Slate Playoff Games

The Rochester Americans prepare for playoff games three and four this weekend. The Amerks now trailing 2 games in the best of seven series against the Buffalo Bisons, will be hosting the league champs Friday and Sunday on their home ice.

Mrs. Lauterbach Funeral Held

Requiem Mass for Mrs. Clara Lauterbach, sister of Elmer G. Grapensteter, circulation manager of the Catholic Courier Journal was offered by the Rev. Leo V. Smith in Our Lady of Good Counsel Church, Tuesday, March 31.

Mrs. Lauterbach of 932 Genesee Park Blvd. died Monday, March 30, 1959. She is also survived by her husband, George R. Lauterbach; a sister, Mrs. Emma Kline; and several nieces and nephews.

Arrangements were by Hedges Memorial Chapel, Inc.

Pope Stresses Need For Family Love

Madrid —(NC)— Pope John XXIII has warned that any attempt to disrupt basic family love would lead "to the ruin of one's country and of humanity."

The Pope's warning was contained in a message to the first national congress on Spanish family life which met here.

THE POPE outlined "three loves" which characterize a Christian family.

"God has placed in the hearts of men three loves which flourish mainly through His love which ennobles them: the love of married couples, the love of parents for their children and the love of children for their parents. To wish to uproot or paralyze these affections would profane something sacred and would lead fatally to the ruin of one's country and humanity.

"The dignity, the rights and the duties of the home, established by God Himself as a vital cell of society, are, in virtue of this, as old as the world; they are the basis of social wellbeing.

"Jesus Christ gave dignity to marriage, raising this contract between baptized people to the rank of a sacrament, and He also wished to sanctify family life with His example, making Himself a member of a home, the mirror of the most beautiful virtues," the Pontiff said.

CYO In The News

SWIMMING COURSES

A course in Red Cross Junior Life Saving for boys will begin at the C.Y.O., 50 Chestnut St., on Saturday, April 11. Boys interested must be at least 12 years of age and in sound health. Classes will be held each Saturday afternoon at 3 p.m. Those interested may register by calling the C.Y.O. at BAker 5-7400 Ext. 11.

Boy Scouts and scout leaders will be interested in knowing of the swimming merit badge course to begin on Thursday, April 23. Those wishing to receive instructions in the skills necessary for swimming merit badge are invited to take part in this series of lessons.

Each class session will be held from 6 until 7 p.m. beginning April 23 and continuing for a period of six weeks.

Registration or further information concerning this program may be obtained by calling the C.Y.O. at BAker 5-7400. Registration is limited.

T-DANCES

The C.Y.O. Sunday afternoon Teen Age dances will begin again on Sunday, April 5 at 5:30 p.m. in the C.Y.O. auditorium.

Music will be furnished by Tom DePalo's Orchestra.

These dances are opened to any Catholic Boys and Girls of high school age.

Mr. and Mrs. Walter Kolb of the C.Y.O. staff are in charge of the dances. Chaperones are parents of the youngsters who attend the dances.

FLAGS FOR SALE

HOUSE of FLAGS
AMERICAN-CANADIAN FLAG & POLE SETS
For filling stations, restaurants, etc.
ORDER NOWE
ALSO: • ADV. PENNANTS • FLAGS OF ALL NATIONS • YACHT FLAGS
56 JAMES ST. • HA. 4-0596
Off Chestnut St. at Rochester Hotel
BETTER BANNER FLAGS

YOU PAY NO MORE
For All The GLAMOUR And Added ATTRACTIONS At The
CRESCENT BEACH HOTEL
Our Delicious FOODS And COCKTAILS Are Served Daily At The Same SENSIBLE PRICES
For Banquets, Parties, Luncheons And Dinners
Your Hosts — LORRAINE & RAY GEIS

VER HULST BROS. FARM MKT.
Now Is The Ideal Time To Fertilize And Seed Your Lawn
FERTILIZER
ARMOUR Vetagreen 10-6-4 High Organic High Nitrogen 50 Lb. Bag - Covers 5000 Sq. Ft. $2.79 Reg. $3.75
5-10-5 80 Lb. Bag $2.35
All Purpose Fertilizer
SPECIAL ON ROSES
Everblooming Hybrid Tea And Climbers Incl. Imp. Blaze 2 YEAR OLD FIELD GROWN 2 in A-Bdl. 97c
COCOA SHELL, PEAT MOSS, LAWN and GARDEN LIME, GRASS SEED, SHEEP and CATTLE MANURE, MILORGANITE
JUST ARRIVED, THOUSANDS OF FRESH DUG EVERGREENS From $1.88
Cortland APPLES #1 Grade 99c ½ bus.
Please bring your own containers.
NOTICE
Armour's 10-6-4 Commercial Fertilizer $2.19 50 Lb. Bag
Complete Selection Of FLOWERING TREES & SHRUBS
INCLUDING DOGWOOD & MAGNOLIA
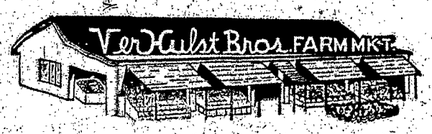

1253 Ridge Rd. W. at Mt. Read
OPEN DAILY, INCLUDING SUNDAY

Piehler Will Deal Sir!
BONUS SALE
Participate Today In Rochester's Largest Used Car Sale . . . Compare these low prices anywhere in Town! Why Pay More? Hurry to Piehler . . . The Leader!

BOB SCHLAFER, Used Car Mgr.
'53 BUICK Convertible. Just the car for the warm Summer ahead. Good Top and Body. $477
'56 NASH 4-Door Sedan. Automatic Transmission, like new inside and out. Economical transportation for only $977
'57 PONT. Tudor, excellent condition. Reduced $300 for this ad. Strictly a price leader! Reduced to only $1477
'55 STUDE. Station Wagon. Overdrive. Economical Dual Purpose Transportation for the budget-minded family. Only $577
'54 BUICK Hardtop. Full power. Looks and runs like a newer model. No Money Down. First Come, First Served. Reduced to $777
Open Every Night 'Til 9—Saturday 'Til 5
PIEHLER PONTIAC 1560 LAKE AVE. Opposite Kodak Pk. — BE 1-1104

NEED TEMPORARY OFFICE HELP?
CALL S.O.S.*

• Stenographers-typists
• Switchboard
• Comptometer
• I.B.M. Operators
• All types of Office work.
LEONA THOMAS
* Substitute Office Service
CONgress 6-2733 • 6-3481
Established 20 Years

THERE ARE 10 EXTRA DIVIDEND DAYS AT FIRST FEDERAL!
Save by April 10th and earn new, higher First Federal dividends from April 1st.
6 OFFICES
320 Main St. East
17 Main St. East
920 Main St. West
1896 Monroe Ave.
525 Titus Ave.
1950 Empire Blvd.
First Federal Savings AND LOAN ASSOCIATION
H.W.D. has a free Red Wing baseball schedule for you. Pick one up today at your nearest First Federal office.

Good Vision is Vital
Oculists' Prescriptions Filled
Individually Styled
CONTACT LENSES
OPTICAL HEARING AIDS
VINCENT N. FLORACK
Guild Prescription Optician
BULL'S HEAD PLAZA
NEXT TO FANNY FARMER'S
BEverly 5-8009

Haven't you heard?
1959 is a Switchin' Year
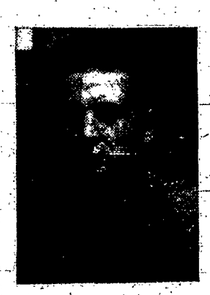
LOU SCHULTZ
Long enough with Frear's to be identified with scores of repeat customers. Frear's WWZ veteran of distinction.
SWITCH TO CHEVVY*
SWITCH TO FREAR'S**
*BETTER TRADE-IN VALUE
ALL NEW ALL OVER AGAIN
GENERAL MOTORS PRESTIGE
BETTER PERFORMANCE
** OVER 10,000 SATISFIED CUSTOMERS
SERVICE FAR BEYOND THE ORDINARY
COURTEOUS, INTERESTED SALESMEN
REPUTATION ESTABLISHED Over 25 YEARS
IT'S A PLEASURE TO DEAL WITH
FREAR CHEVROLET INC.
"It's been Frear's for Years"
1110 STONE ROAD Town of Greece OPEN EVES.