Requiem Mass Celebrated For Rev. George Englert

Rev. George Englert, C.SS.R., a native of Rochester who was a member of the Redemptorist order for 64 years, died in Baltimore, Md. on Jan. 12, 1959. He was 84.

Funeral Mass was celebrated in Baltimore Jan. 16 where he was buried. He was born April 21, 1874.

ORDAINED IN 1900, Father Englert was stationed in New York City, Philadelphia, Manitoba, Canada, the Virgin Islands and Baltimore during his priestly career.

In 1955, he celebrated the 60th anniversary of his profession on Aug. 28, 1955 with a Mass at St. Joseph's Church, Franklin St., Rochester, a parish his parents helped to form.

Although never permanently stationed here, Father Englert spent the past few Summers in Rochester at St. Joseph's on vacation.

HE WAS LONG associated with the Catholic Kolping Society and at the time of his death was one of the oldest Redemptorists in the Eastern Province.

Two of Father Englert's nephews are Redemptorists. Rev. Clement Englert, C.SS.R., is a nationally-known linguist and is famous for his knowledge of the Eastern Rite of the church. He is a professor of oriental languages at Fordham Universary in New York.

His other nephew is Brother Ligouri, stationed at the West End, N.J. retreat house.

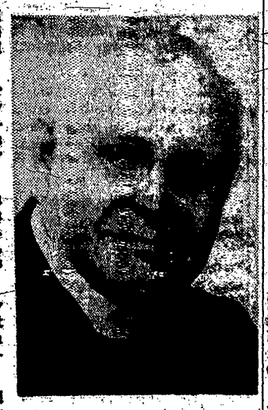

FATHER ENGLERT

Father Clement Englert celebrated the Requiem Mass for his uncle at St. James Church, Baltimore and Very Rev. Joseph Noll, C.SS.R., rector of St. James, preached the eulogy.

The deceased is also survived by two brother, John and Frank Englert.

St. Agnes Students Poems Selected For Publication

Poems from eight St. Agnes sophomores have been accepted for publication in the annual anthology of high school poetry published by the National High School Poetry Association of Los Angeles, Calif.

The young poets are Karel Marting, Regina Poskus, Gail Wegman and Elaine Yeager. Given special mention were Sally Beecher, Gail Bristol, Joann Hinz and Dorothy Munch.

THE SECOND section of the St. Agnes High School testing program will take place during January Examination time. Sophomores will be tested on Friday, Jan. 16, and Junior tests are scheduled for Monday and Tuesday, Jan. 19 and 20.

The 125th anniversary of the City of Rochester is being celebrated by the History Department through the Timon Club. It is supplementing its regular study program by a series of tours, depicting the life of Rochester.

Staff members of "The Essay," St. Agnes High School paper attended two recent area conferences open to high school journalists. Bettie Schnacky, editor-in-chief and Martha Slavin, co-feature editor heard Gene Gilmore, professor of journalism at Syracuse Universit yand secretary of the Empire State School Press Association, at Monroe High School Jan. 12.

GOD LOVE YOU!

By MOST REV. FULTON J. SHEEN

* * * *

THE CATHOLICS of the United States last year gave to the Holy Father for all the Missions of the world. 30c each! The Protestants gave to their central bureaus for their foreign missions an average of $2.34 each! The Catholics of the United States have about 5,500 missionaries overseas; the Protestants have about 28,000 missionaries overseas.

NOW IS THIS grave inferiority in money and personnel on the part of American Catholics to be overcome? Through increased spirituality and principally through the idea that we are co-redeemers of humanity with Christ. Christ on the Cross potentially saved all the Chinese, Indians, Buddhists and Moslems. It is up to us who are members of His Church to actualize that redemption through offering either what we have or what we are! The more we are Christ's, the more we give what we have to Christ. We cannot increase giving to the missions until we increase grace and sanctification in souls.

SAINT PAUL SAID: "In this mortal frame of mine I help pay off the debt which the afflictions of Christ still leave to be paid for the sake of His Body the Church." Saint Paul did not mean that Our Lord did not suffer all He could, but that we have not yet appropriated all the sufferings in His Flesh to our flesh. As our hands are marked with the imprint of His nails because we sacrifice what is in our tightly closed fists, as our feet are riven with steel because missionaries leave our homeland for the missions, and as our hearts are pierced with the lance of sorrow because of the millions who have not come to the love of the Sacred Heart so we stamp our flesh with the pattern of Our Saviour's sufferings.

THE DEEPER becomes our union with Christ through Communion and prayer, begging His Spirit infuse our minds and hearts, the more our love extends beyond parish, diocese, country! As Our Lord had unfurled above His Cross the names of the three great cultures of His time, the Hebrew, Latin and Greek, so we nail over His Cross today the names of the cultures of Africa, Asia and Oceania.

THE HOLY FATHER, John XXIII said that the principal interest of the Church today is the foreign missions. The more spiritual we become the more we love the missions. It now remains for the Catholics of the United States to apply the Crucifixion of Christ to their own flesh to a greater extend than the equivalent of the price of a package of cigarettes a year. To all who read this column, begin with a little sacrifice . . . send us at least a dime. . . .

GOD LOVE YOU to H.K. for $5 "This is in thanks to St. Francis for finding our dog." . . . to M.J.O. for $50. "This is only the beginning in response to the Blessed Mother for petitions granted and prayers always answered." . . . to P.C.F. for $5. "I had planned to buy a new lamp for my bedroom but I am sending the money to brighten the path for someone looking for the Light." . . . to A.M.A. for $1 "I am a teenager and had planned on getting a new sweater, like the other girls have and are wearing this year, but after hearing your appeal, I thought others would need it more than I."

We will send you a WORLD MISSION ROSARY if you send us a sacrifice of $3 along with your request for the rosary. On the green decade of the rosary you pray for Africa. Because you pray and sacrifice native seminarians there place themselves in the hands of Mary that one day she may place her Divine Son in their hands.

Cut out this column, pin your sacrifices to it and mail it to Most Rev. Fulton J. Sheen, National Director of the Society for the Propagation of the Faith, 366 Fifth Avenue, New York 1x, N.Y., or your Diocesan Director, Rev. George S. Wood, 50 Chestnut Street, Rochester 4, New York.

Named In New Women's Who's Who

Two members of the Nazareth College faculty, Sister Mary Paulette, chairman of the sociology department, and Rosemary White, professor in the English department, are among the 49 Rochester women who have been named in the first edition of "Who's Who of American Women," published this month.

AUXILIARIES Of the K. of C.

Dansville — Donations made by the Ladies Auxiliary, Dansville Council, Knights of Columbus were announced at the meeting Jan. 12, by Mrs. Vincent Owen presiding.

The auxiliary treasurer, Mrs. Egbert Vogt sent $30 to the Society of the Divine Word Mission at Hemlock Lake and the third instliment of $25 was sent to the Maryknoll Missions, Mrs. Owen said.

A China figure donated by Miss Marjorie Hanagan was awarded to Miss Helen Hemmer and proceeds went to Maryknoll.

Miss Hanagan, Dansville chairman of Livingston County American Cancer Society said a new cancer film "Time and Two Women" will be shown at the New Star Theater, Saturday, Feb. 7 at 2:30 p.m. A question and answer period conducted by Dr. Victor Breen, will follow. She asked for four Auxiliary members to serve as volunteers.

Refreshment committee comprised Mrs. Clement Kelly and Mrs. Rolland LaMonte.

Bishop Killed In Accident

Abidjan, Ivor Coast — (RNS) —Bishop Henri Alexandre Chappoulie of Angers, who was known throughout France for his frequent pronouncements on international, national and social affairs, was killed here in a train accident.

The bishop, 57, had spent three days in Abidjan and was on his way to Bouake to inspect the four missions of an order of nuns which has its headquarters in Angers, when he walked out of the wrong side of a train at the railroad station was struck by another train passing on the opposite line.

Sunday Evening Mass Permitted

Portland, Ore. — (NC) — Archbishop Edward D. Howard has granted permission for evening Masses on Sundays in all parishes of the Archdiocese of Portland in Oregon.

Effective February 1, the rule applies to all parishes and attached missions.

Only one evening Mass may be said in each parish or mission, and the evening Mass on Sunday may not begin later than 8 p.m.

PILGRIMAGE PROGRAM 1959

EASTER IN JERUSALEM, Mar. 17-Apr. 12. Holy Land Pilgrimage, Rome, Lourdes—$1,425.
PILGRIMAGE TO FATIMA, Rome, Lourdes Apr. 29-June 9—$995.
PENTECOST PILGRIMAGE FOR THE SICK to Lourdes May 15-May 24—$720.
NAT. RURAL LIFE CONFERENCE, 3rd Annual Pilgrimage May 10-May 31 (and extensions) 21 days in Portugal, Spain, Rome—$995.
PILGRIMAGE FOR ADULTS May 20-June 28—Portugal, Spain, Italy, Germany, France, England—$1,145.
SACRED HEART PILGRIMAGE, 3rd Annual, May 30-June 20—France, Switzerland, Italy—$1,125.
HOLY LAND PILGRIMAGE, June 14-July 10, Rome, Lourdes—$1,485.
EUROPEAN PILGRIMAGE June 20-July 10—Paris, Lourdes, Nice, Rome, Madrid, Fatima—$995.
PILGRIMAGE TO PORTUGAL, Spain, France, Italy, Ireland Aug. 30-Sept. 30—$1,220 (Air). Spiritual Director: Most Rev. Jos. E. Ritter, Archbishop of St. Louis.
AROUND THE WORLD July 6-Aug. 28—$2,389.
PILGRIMAGE TO SOUTH AMERICA July 7-Aug. 8—$1,195.
FRANCISCAN EUROPEAN PILGRIMAGE July 29-Sept. 29—$1,195 (Air).
NORTH COUNTRY SHRINE PILGRIMAGE Aug. 1-Aug. 30—Scandinavia, Poland, Czechoslovakia, Austria, Rome—$1,485.
PILGRIMAGE TO MEXICO (Shrine of Our Lady of Guadalupe) Aug. 1-Aug. 15—$345 (Not including air fare).
PILGRIMAGE TO FATIMA, Rome, Lourdes Oct. 4-Nov. 7—$949.
CHRISTMAS IN BETHLEHEM Dec. 7-Dec. 21—$1,295.
Optional Extension to England and Ireland (May be taken with any European Pilgrimage)—11 days — $335.
A Spiritual Director will accompany each pilgrimage
For free illustrated booklet or reservations write
Catholic Travel Office
Dulaney Circle Bldg. Wash. 6, D. C.

MRS. LEWIS J. Boyce, left, toastmistress of the annual Nazareth College Alumnae Association's reunion dinner, talks over plans for the affair with Mrs. Donald Kipp, chairman of arrangements. The dinner will be held Jan. 28 at the Powers Hotel.

—DIOCESAN NEWS NOTES—

Nazareth Alumnae Dinner Slated

Bishop Kearney will be the guest speaker at the Nazareth College alumnae dinner, to be held at the Powers Hotel on Wednesday, Jan. 28.

HEADING THE COMMITTEES for this 10th annual affair are Mrs. Donald Kipp, Mrs. Victor Greibus, Mrs. Edwin Bowman and Marjorie Sullivan. Mrs. Lewis Boyce will be toastmaster.

The 1929 graduating class will be specially honored at the event, as will the 1954 and 1949 classes.

Benevolent Association To Meet

The advisory senate of the Ladies Catholic Benevolent Association will hold its monthly meeting, Monday, Jan. 26 at 8 p.m. in the Columbus Civic Center, 50 Chestnut St.

ROSARY WILL BE RECITED in the chapel, with Branch 977 leading. Election of officers will be held at the meeting, followed by games. Refreshments will be served by Mrs. Georgianna Nientimp and her committee from Our Lady of Perpetual Help parish.

Guild Membership Drive On

St. Elizabeth Guild is currently conducting its annual membership drive under the chairmanship of Mrs. Adolph H. Winterroth.

Serving under Mrs. Winterroth are the mesdames James P. Rush, George Thorne, Ronald McDonald, Roy Leary, Fred Kunz, Herman Lower, Howard Fitzgerald, Joseph Ritz.

ALSO MESDAMES, Julius Noll, Ralph Weis, William Woerner, William Heindl, Edward Eber, Grover Conley, George Conway, Carl Fuehrer, Patrick McCarthy Roy Bush, George Schnurr, Harold Wilkins and Raymond Jeffery.

Anyone interested in joining the guild can contact the above members.

The guild will also hold a card party on Thursday, Feb. 5 at 1 p.m. at the guild house, 1475 East Ave. All are invited.

Holy Childhood Stag Party

The Annual Stag Party of fathers of students of the Holy Childhood School will be held Tuesday, Feb. 3rd at 8 p.m. at the school, 215 Andrews St. Proceeds will be used for the current running expenses of the School for Exceptional Children. Tickets are $1.25. It includes cards, prizes, and smorgasbord.

REV. GEORGE S. WOOD, school moderator is general chairman and Frank Morabito, chairman. Anyone interested in securing tickets may call Daniel Pleckan, GL. 3-6829-J, or Gerald Morris, BE 5-5170.

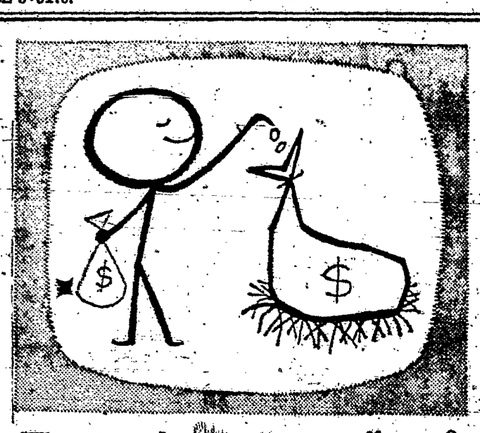

Want to make your "nest egg" grow?
This easy plan will make it so.

Instead of putting *off* saving . . . start putting money *in* your Community Savings Account every payday.

Instead of paying *out* each month . . . pay *in* to your own personal savings account and earn Community's new higher dividends.

Simply decide how much you want to save and stick to it. It's the *sure*, successful way to save money and make your nest egg grow.

COMMUNITY SAVINGS BANK
4 CONVENIENT OFFICES
Cor. Main & Clinton — 238 Waring Road
Cor. Exchange & Broad — 424 Ridge Road West
Member Federal Deposit Insurance Corporation

Teach Pupils Moral Discipline

Washington — (RNS) — Secretary of Labor James P. Mitchell said here that American education needs moral discipline or this nation will fail to develop its human resources in the critical struggle with Communism.

The secretary, a prominent Catholic layman, told a conference on "Moral Foundations of Economic Growth" that "I have some serious misgivings about a school system that overlooks the three major requirements for full education — discipline, excellence, and faith.

THE CONFERENCE was held under the auspices of the Foundation for Religious Action in the Social and Civil Order, founded in 1953 "to pin-point the religious issue in the crisis of our times," and unite "all believers in God in the struggle between the free world and atheistic Communism."

"Apparently our schools are trying not to frighten anyone," Mr. Mitchell observed. "They don't want to frighten the parents by disciplining the children or frighten the children by proposing long hours of arduous work. And they don't want to frighten the school boards by suggesting a weeding out of useless courses."

As a result, he said, they fail to come to grips with the basics of education. "Education is not entertainment; it is difficult work with great rewards," he declared.

"Any education that fails to provide a student with some basis for belief, some respect for authority, and some reverence for his own tradition is a failure," he charged.

If American children are "agnostic, disrespectful, and irreverent," it is because their elders have failed to teach them otherwise, Secretary Mitchell told the conference.

"They might turn out to be first-rate technicians, high-class engineers, or marvelous businessmen who make fortunes, but they will still be agnostic, disrespectful, and irreverent — incomplete men and women and poor citizens," he said.

"Too many of our students in this country know the facts about everything and the meaning of nothing," he added.

Mr. Mitchell said that America should not gauge its progress by the number of its television sets or automobiles but by the success with which it develops its human resources.

He pleaded not only for a better educational system, but for more adequate opportunities in employment, particularly for older workers and members of minority groups against whom high walls of predjudice still exist in a land that prides itself on opportunity.

"We want economic growth, but growth of what?" he asked, "and what kind of growth?"

"The answer our society gives is growth for the individual, sacred in respect of eternal worth," he declared.

CARMELITE PRIESTS
Men of Prayer
Men of Action
Men of Mary
Be a Carmelite! Mary's own Order is calling for volunteers. Write for information today to Fr. Simeon, O. Carm., 108 South St., Auburn, N. Y.

I NEED YOUR HANDS!
The Babe of Bethlehem needed motherly hands to assist His helplessness. The Child of Nazareth needed foster-fatherly hands to teach Him carpentering. The victim of Calvary needed friendly hands to prepare His sacred body for burial.
Will you offer YOUR HANDS to Christ in the hidden, humble service of the CAPUCHIN-FRANCISCAN BROTHERS?
For further information write to: Fr. Raymond, O.F.M. Cap., St. Lawrence Sem., Beacon, N. Y.

PILGRIMAGE TOURS
to Shrines of Europe . . .
6 Tours — April to September
35 Days — Personally Conducted
. . . VISITING . . .
PARIS, PARAY-LE-MONIAL, LOURDES, ROME, ASSISI
CONSULT
DePREZ TRAVEL BUREAU, INC.
Powers Hotel • LO. 2-9885

"The Interests of God shall be our interests" (St. Pius X)

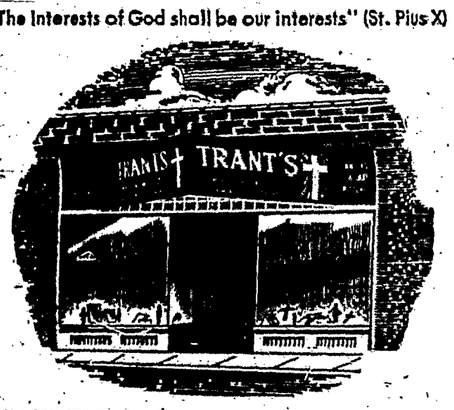

Among the Books and Pamphlets available on the Eucharist are the following:
"The Blessed Sacrament" by Fr. Faber
"From Holy Communion to the Blessed Trinity"
"An Hour with Jesus"
"Prayers Before and After Communion"
"Eucharistic Holy Hour"
"A Mother's Holy Hour"
"The Holy Hour"
"Eucharistic Quizzes"
"Holy Hour Guide"
"Parish Eucharistic Manual"
"Holy Hour Book for Boys and Girls"
"The Eucharist"
"How to Understand the Mass"

1959 Has Been Designated a
Eucharistic Year!

Trant's, in cooperation with the wishes of our Most Reverend Bishop, will strive to have on hand, at all times, adequate supplies for all your devotional aids during this Eucharistic Year — 1959. This includes a stock of Blessed Sacrament Rosaries.

Come In Today!

Trant's
THE CATHOLIC SUPPLY STORE
2 ENTRANCES
96 Clinton Ave. N., 115 Franklin St.
BAker 5-5623 Rochester 4, New York
Open 6 Days Weekly, Thursdays 'Til 9 P.M. Other days 'Ill 5:30 P.M.