Christmas Concert Set By County DCCW Council

The Monroe County Council, Rochester Diocesan Council of Catholic Women will present a Christmas concert at Our Lady of Mercy High School Auditorium, Blossom Rd. on Sunday, Dec. 7, at 8:15 p.m.

The Women's Choral Club will sing under the direction of Marie Keber Burbank. Accompanist is Mrs. Violetta Jelley. The Christmas Cantata entitled "The Wonderous Story" will be narrated by Al Sisson. Mrs. Richard Spelman, president of the women's group will have Alice Siebold, Lillian Mikels, Eileen Kilpatrick as soloists.

Mrs. Lawrence T. Weis, president of the council, has appointed Mary Ranalletta, chairman. Tickets will be available at the door and to students at half price.

Ushers are Mesdames Leo Minton, John McGrath, Robert Kuder, John Walsh, Thomas Lynch, Elmer Ernst, Joseph Weismiller, Bruce Gramkee, Edward McCarthy, Gerald Harradine and John De Maffse, and Esther Eaves.

Mrs. Cyril H. Barker, is in charge of publicity.

Requiem For Conductor

Lake Placid—(NC) — Requiem Mass for Artur Rodzinski, 66, symphony orchestra conductor, was offered in St. Agnes' church here and was followed by burial in St. Agnes' Cemetery.

Mr. Rodzinski, who directed most of the major symphony orchestras in the United States during his career, died in Boston of a heart attack. He is survived by his wife, Halina, and a son, Ricki.

RUG CLEANING
ORIENTAL and DOMESTIC RUGS Cleaned and Repaired
Your old rugs can be made to look like new again! All rugs are protected by insurance against fire and theft while in our possession
GRAY'S
251 SANFORD ST.
GReenfield 3-4947

CHRISTMAS SALE and bazaar for the benefit of the Sisters of Mercy's building fund will be held Dec. 12. Looking over some of the items for the sale are from left, Sister Mary Dismas, Mother Mary Bride and Mrs. Harold Wintish, chairman.

Mercy Nuns To Hold Bazaar

Sisters of Mercy, in each of their 28 convents of this diocese, have been sewing, knitting, painting, and dreaming up unique handmade Christmas gifts for the Christmas sale and bazaar, Dec. 12, in the gymnasium of Our Lady of Mercy High School.

The public is invited from two to five p.m. and from seven to eleven p.m., according to Mother Mary Magdalene, Mother General of the Sisters of Mercy.

A special Christmas booth will feature artistic cribs, wreaths, holiday decorations, and centerpieces, gift wrappings and Christmas corsages.

Fancy handiwork includes crocheted and knitted stoles and baby sets, tarred pillow cases and handkerchieves, dainty aprons, baby clothes, and doll dresses.

DOLL AND doll wardrobes will dominate the gym: nun dolls, bride dolls, glamour dolls, and baby dolls. Stuffed animals and inexpensive Christmas toys will create a miniature Toyland, while a games section, "Kiddies' Corner," will provide diversion for the live dolls.

Baked goods will feature homemade bread, cookies, and cake, fresh from the Motherhouse ovens.

SPECIAL BOOTHS for Mom and for Dad are planned for Christmas gift selection, as are a religious articles counter, and one for household utilities. Games of skill will contribute to the fun and funds. Proceeds from the Christmas Sale will go towards the new Catherine McAuley Junior College building, presently under construction.

Mrs. Harold Wintish is chairman. Refreshments will be served. Awards include a diamond ring, a portable TV, Philco briefcase, and a clock radio.

Bugea - Zaccone Wedding Held

MRS. JAMES BUGEA

Sarah Zaccone, daughter of Mr. and Mrs. George P. Zaccone of Lincoln St., and James Bugea, son of Mrs Phyllis Bugea and the late Mr. Bugea of Clark Ave., were married Nov. 15 in Holy Redeemer Church.

Monsignor Joseph Vogt officiated, assisted by the Rev. Thomas Erdle and Rev. Bernard Kuchman.

Miss Margaret Zaccone was maid of honor for her sister. Bridesmaids were Miss Irene Laky, Mrs Carol Coppeta, Miss Mary Ann Seneca and Miss Donna Balena. Mary Ann Stracco and Louise Granata were flower girls and Theodore Rivera Jr., ringbearer.

John Kowalewski was best man and ushers were Philip Insalaco, James Muscolino, Joseph Granata and Philip Di Prospero.

Crowley-Kelly Vows Exchanged

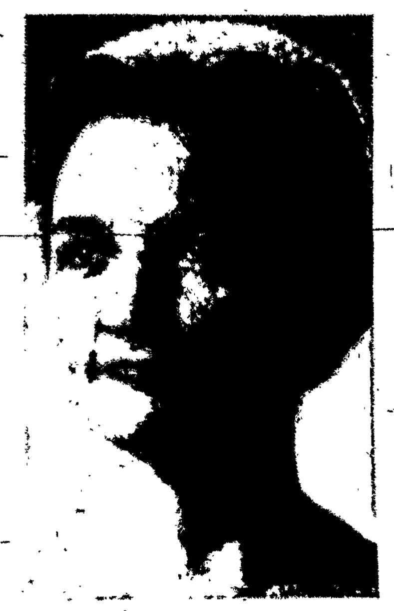

MRS. JAMES CROWLEY

Patricia Ann Kelly, daughter of Mr. and Mrs. Lawrence Kelly of Pavilion St., and James Joseph Crowley, son of Mrs. and the late Mr. James Crowley of Hawley St., were married in St. Anne Church on Nov. 22 by Monsignor William J. Naughton.

Miss Mary Elizabeth Crowley, sister of the groom, was maid of honor. Bridesmaids were Miss Marianne Rosse and Miss Sally Delbridge. Junior bridesmaid was Karen Marie Kelly, sister of the bride.

William B. Crowley was best man for his brother. Ushers were Norbert McBride, James Cullen and James Kelly, brother of the bride.

DOINGS AT THE DALY'S
Blunders In The Budget

By Mary Tinley Daly

Mary Daly

Any leaks in your household budget?

With strict budgeteers, every cent is accounted for, but even in the most rigid there is an item labeled "Misc."

Frankly, our own "Misc." covers the totals that don't add up, the chances we took on a car somebody else is now driving, the etc., the etc., and the etc.

There are, however, definite leaks, and we wonder if they are peculiar to our house, or more-or-less universal, we hope?

BOOKS: In a face saving gesture, we label the item thus. In utmost honesty, between us and our library, it might truthfully be called "Fines on overdue books" with a codicil: "Books that never did show up and had to be paid for."

IN A FINE frenzy of literary enthusiasm, we visit the parish and or the suburban library. Like someone who has had no lunch and arrives at a party just as the hors d'oeuvres are being passed, we gladly take this-and-that. Here's a novel everybody is reading, a spiritual book that will uplift the soul, one about the Caribbean we hopefully expect to visit, a "how to study" that Ginny really should read if she's ever going to get proper study habits . . .

Well, that's enough. We survey the four volumes cozied into our crooked left elbow. The eye catches an alluring title: "How to Save on Household Expenses." That we should have, as part of our homework.

We take the fifth.

AT HOME, we start the novel, find that the involved problems of a fictional heroine are too much to take at the end of a long day of problems. Let Suzanne find her own way.

We decide to do a bit of spiritual reading before the late news broadcast. . . .

Another day or so, another dip into the spiritual reading. We find eyelids drooping, as we try to mull over the real lift we've received.

More evenings go by — people come in, or we go places. Then we take a look at the Caribbean book: history, geography . . . we begin to wonder if we'll ever be able to afford it and decide to postpone the boning up until the prospect is closer.

"Now here's a book you'll love, Ginny." We somewhat gushingly put the volume in front of our 13-year old.

"Oh, yeah?" Ginny yawns. "I heard you tell Daddy, 'This is something Ginny ought to read.'"

The "ought to" is the kiss of death for any book . . .

The book on household finances—it has disappeared and we have to pay for it. . . .

Fines for books overdue one book to be paid for—Leak No. One.

GASOLINE: This item sounds legitimate.

But, let's take a look behind the scenes, see why "Gasoline" is in the "Misc." column of the budget. Translated, it means running out of gas.

Somebody takes the car, notes a quarter-tankful and goes and goes. Suddenly, in the midst of nowhere comes the portentious "whung whung-glug." Grounded. A service call, service charge—Leak No. Two.

HOT WATER HEATER: This, too, should take its place proudly in any well-documented budget—and it does, up to a point.

That point is when the needle of the heater is pushed completely to the right. . . .

Somebody comes home from school or from work. There is a date in the offing.

"Well, for heaven's sake! You can't steam out a velvet dress, wash your hair, take a bath, get ready unless you've got plenty of hot water?"

So, the water heater chuggs away in the basement while l'glamour goes on upstairs. Steam exudes from cracks in the bathroom door as the velvet dress gets itself steamed, its owner goes through a tortuous beauty routine.

Finally, the house is calm. We sit, reading the over-due library books (might as well get our money's worth.)

"Thump - thump!" from the basement.

"Who turned that thing on high again?" the Head of the House thunders, stomping to the basement before the burst.

Leak No. Three.

Nier - Gocek Nuptials Said

Rita Ann Gocek, daughter of Mr. and Mrs. Elmer A. Hoffmeier of Garson Ave., and Richard Edward Nier, son of Mr. and Mrs. Edward Nier of Redwood Rd., were married Nov. 26 in St. Stanislaus Church by the Rev. Joseph Nothnagle, cousin of the groom.

Mrs. Donald Bleier was matron of honor for her sister and Thomas J. Nier, brother of the groom, was best man.

Marie DeSando and Anne Deviny were senior bridesmaids. Karen Kross was junior bridesmaid. Ushers were Pvt. Bruce Gocek, U.S.M.C., James E. Harter and Warren T. Grinnan.

NOTICE!!!
Mondays - Tuesdays and Wednesdays Until 4:00 P.M.
Shampoo and Wave 1.50
Shampoo, Wave and Rinse 1.75
Special Budget Permanent Complete with Cut 6.95
MARY NICHOLAS HAIR STYLISTS
417 CHILI AVE. BE 5-9840
OPEN EVENINGS
NO APPOINTMENT NECESSARY

Remember Your Dead
By Enrolling Them in the Carmelite Purgatorial Society
All members of the Society share in the Masses, prayers, Divine Office and other good work of the Carmelite Fathers and Sisters.
Yearly Individual $ 1.00
Perpetual Individual $ 5.00
Yearly Family $ 3.00
Perpetual Family $25.00
Write to:
CARMELITE FATHERS
Auburn, New York

Treat Your Family To
ZWEIGLE'S
Famous Sausage & Meat Products!
★ Ham Bologna ★ Baked Meat Loaves
★ Frankfurters (Skinless & German Style)
★ Braunschweiger ★ Luncheon Weiners
★ Cocktail Weiners ★ White & Red Hots
INSIST ON ZWEIGLE'S AT YOUR FOOD STORE
PHONE: HA. 6-4660 214 JOSEPH AVE.

Daily MISSAL
PERFECT FOR THE EXPERIENCED MISSAL USER AND BEGINNER ALIKE
Popularly Priced Edition $3.95
Other beautiful bindings available at: $4.95, $8.00, $11.50, $14.50
Reinforced Cloth over Sturdy Board, Onyx Impressed Binding, Full Color Illustrations, Handsomely Boxed
AVAILABLE NOW AT YOUR LOCAL CATHOLIC DEALER
A P. J. KENEDY & SONS PUBLICATION © 1958
Publishers to the Holy Apostolic See

Magnolia Court
NURSING HOME
457 OXFORD ST.
A friendly, home-like atmosphere for convalescents, chronics, invalids and diabetics with registered nurse supervision. For the best in 24 hour nursing care and well balanced diets—Open for your inspection anytime.
MARY A. BOYD, R.N.
Hillside 5-5090
Reasonable Rates Semi and Private Rooms

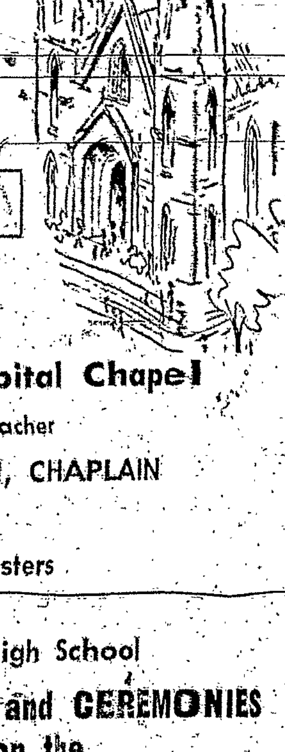

For The Sick and The Shut-ins
HIGH MASS on RADIO
WHAM
11:00 A.M. 'Til 12 Noon
Sunday, Dec. 7
from
Rochester State Hospital Chapel
Celebrant and Preacher
REV. L. JAMES CALLAN, CHAPLAIN
Music by
Students and Sisters
from
Our Lady of Mercy High School
Hear the MUSIC, SERMON and CEREMONIES of HIGH MASS on the FIRST SUNDAY of EVERY MONTH

CLASSIFIED ADS

RATES — 7¢ a word. Stamps or cash (to cover cost of the ad) must be in this office, 35 Scio Street, 48 hours before publication date.

Floors
FLOORS laid, sanded, refinished. Best equipment, reliable floor service. (Since 1921). C. J. Caffemeyn, 460 Flower City Pk. GL. 3-3918. One of Rochester's most experienced floor sanders and refinishers.

Tiling
CERAMIC TILE, Walls and Floors. GLenwood 3-0056-W. GLenwood 3-2381-M.

Photography
CHILDREN, CANDID WEDDING Albums, studio and home portraits, photographs restored. Kolor Kraft (Gioseffi Studio), 116 Frankland Road. COngress 6-4088.

Painting - Paperhanging
PAINTING, PATCH PLASTERING. We can repair any crack or rough plaster. Guaranteed not to show. HU. 2-9515 Days. BR. 1-6191 Evenings.

PAINTING, PAPERHANGING, DECORATING. General House Repairs. Alfred Doe and Son, 138 Rosewood Terrace. BUtler 8-6814. HUbbard 2-3185.

Unwanted Hair
SUPERFLUOUS HAIR permanently removed. Medically approved. GERBER'S ELECTROLYSIS STUDIO, 515 Temple Building. HAmilton 6-3833.

Electrical Work
RESIDENTIAL, commercial, industrial. Immediate service. Reasonable rates. Commercial Electric Co. CHar. 2-3205-R.

Moving
MOVING? Call Chris. Dependable, reasonable, courteous. Free estimates. HAmilton 6-5703; BAker 5-6470 or FAirview 8-1153. We buy used furniture.

Room and Board
SOUTHSIDE: Lovely, warm room. Home cooked meals. Blessed Sacrament. Student or business person preferred. Baby-sitting available, if desired, to reduce rent. HI. 5-3595-R.

Room For Rent
STRONG MEMORIAL SECTION: Middle-aged preferred. BR. 1-0106.

Articles For Sale
PAINT: Alkyd flat white $2.50 gal.; floor enamel, $3.20 gal.; gloss white and colors $2.94 gal.; non-yellowing white, $1.65 qt. Kerker Paint Store, 128 Main St. W. BA. 5-8014. Open Mon.-Thurs. till 9 p.m.

Infant of Prague
SPECIALIZING in Infant of Prague Statues. Beautifully Robed- Separate Outfits. Mrs. Baumgarten. BUtler 8-4140.

Light Hauling
TRAYNOR LIGHT HAULING. Evenings and weekends. Low rates. 211 Richard St. GReenfield 3-7610.

Help Wanted Male
4 MARRIED MEN with cars to work part time—6:30 to 9:30 P.M.—4 hours Saturday — 38.00 weekly. HUbbard 2-2301 9 A.M. to 12 noon Friday and Saturday.

NEAT ENERGETIC young man with car to take orders and deliver. $400 monthly. Phone GLenwood 3-9312-W.

MEN WANTED — Steady employment, 54 hours, $1.75 per hour. No construction or heavy labor. Mr. Wilkie, GReenfield 3-3180.

Help Wanted Female
STANLEY HOME PRODUCTS has opening for 2 more Demonstrators. $10 per half day commission. Write to 95 Avenue F., Rochester 21, N.Y.

New Home For Sale
HENRIETTA - GOOD SHEPHERD PARISH. Drive out West Henrietta Road 1 mile, pass Thruway to 53 Telephone Road. Attractive cream and white. Ready to occupy 3 bedroom ranch with breezeway and garage. Hemlock water, gas heat, custom built. Large elevated scenic seeded and graded lot. $18,500.00. Edward A. Garland, builder. GR 3-1563. Open Sundays 2 to 5.

Carpenter
GENERAL remodeling guaranteed satisfaction; free estimates. HU. 2-9515 Days; BR. 1-6191 Evenings.

Antiques
OPEN THIS DOOR before Christmas. 1006 Club; China, Clocks, Glass, Beautiful punch bowl, others.

House For Sale
ST. ANDREW'S PARISH — 2 bedroom expansion attic, 7 year home for sale by owner. 104 Randolph. Fireplace, wall to wall carpet. Near schools, church, stores, bus line. Weekdays after 6 p.m., Saturday and Sunday 2-6. Or call HOpkins 7-5266.

Wanted To Buy
CHILD'S ROLLTOP DESK SET. REASONABLE. HI. 5-3595-R.

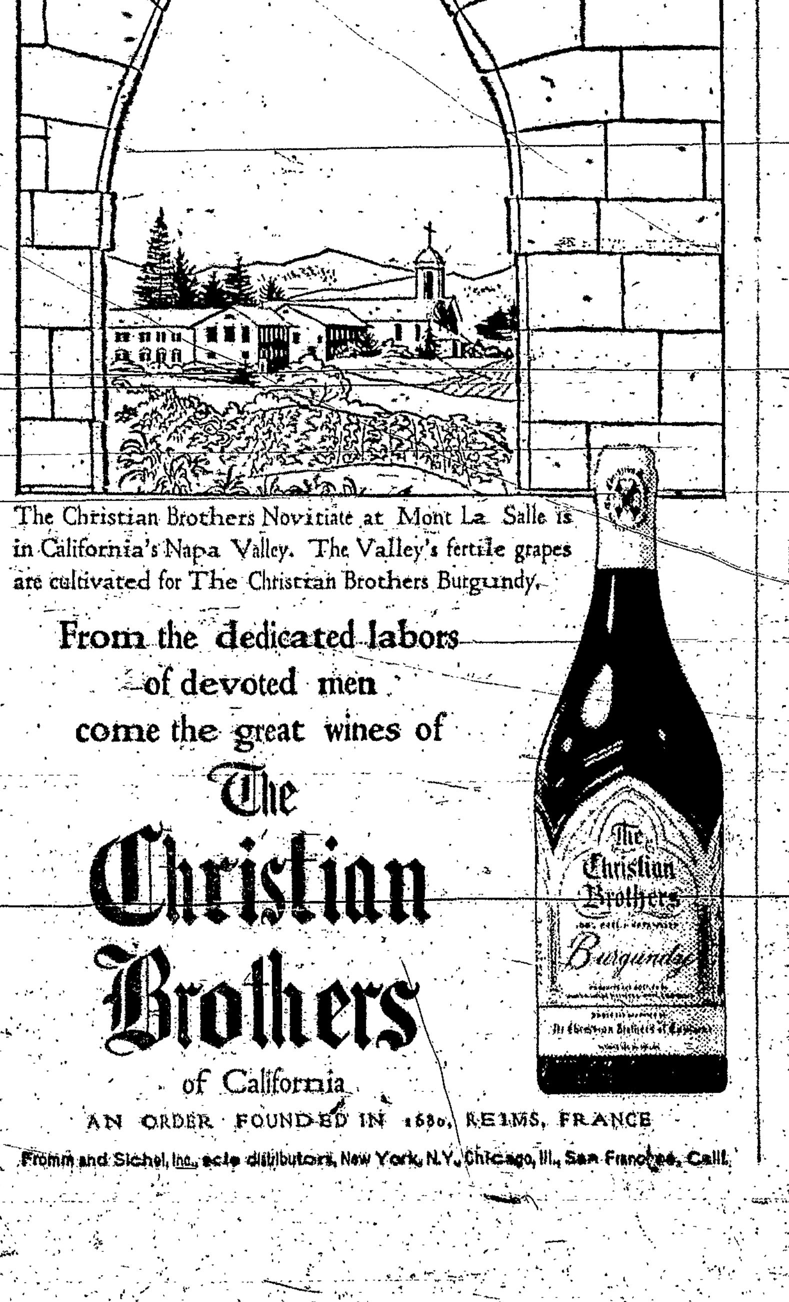

The Christian Brothers Novitiate at Mont La Salle is in California's Napa Valley. The Valley's fertile grapes are cultivated for The Christian Brothers Burgundy.

From the dedicated labors of devoted men come the great wines of
The Christian Brothers of California
AN ORDER FOUNDED IN 1680, REIMS, FRANCE
Fromm and Sichel, Inc., sole distributors, New York, N.Y., Chicago, Ill., San Francisco, Calif.

Ladies Catholic Benevolent Association
Legal Reserve Life Insurance for Women and Children
ASSETS OVER 32 MILLION DOLLARS
BENEFITS PAID OVER 78 MILLION DOLLARS
85 YEARS OF SUCCESS
HOME OFFICE: 305 WEST 6TH ST., ERIE, PA.
Miss KATHERINE M. STANTON, Supreme President
MISS VIRGINIA CROSTON, Supreme Auditor, 80 Wilmer St., Rochester 7, N.Y.
DR. MARY L. SAXE, Supreme Medical Examiner, 147 Main St. West, Rochester 11, N.Y.

ABBOUD OF THE MOUNTAIN

$2,500 will build a chapel to Our Lady of Rescue, in the little village of Abboud in Lebanon. The mountain villagers are barely able to eke out their daily living. Willingly do they give of their manual labor. Here is a wonderful opportunity to plant an evergreen cedar of faith and of spiritual remembrance on a holy eastern mountain. You or your beloved dead will never be forgotten. May Our Lady rescue these good Christians and give them a fitting place of worship. The Holy Father will be very grateful.

WHAT YOU PUT IN THE HAND OF THE HOLY FATHER YOU PUT IN THE HAND OF CHRIST.

CHRISTMAS CLUBS
"An old-age serene and bright shall lead thee to thy grave." Such is the objective of our DOLLAR-A-MONTH MISSION CLUB called PALACE OF GOLD, which helps us to support our homes for the aged. We, too, shall grow old someday and our blessings will come back a hundredfold. The old folks also look forward to Christmas.

ARRANGE NOW FOR GREGORIAN MASSES AFTER DEATH. ASK ABOUT THE SUSPENSE CARD.

ORPHAN'S BREAD
"The cry of infant hunger pierces deep the human breast." We have a family of over 507,000 underfed children. Out of love for the Babe of Bethlehem could you give them a CHRISTMAS DINNER? $10 will buy a FOOD PACKAGE. Monsignor Ryan, our overseas representative of the Pontifical Mission for Palestine, will be on hand to supervise the distribution. To show our appreciation, we will send you a FREE OLIVEWOOD ROSARY from the Holy Land. Please make some poor child happy.

SACRIFICE FOR CHRIST. MORE NOW THAN EVER BEFORE!

BUILD A CRIB

Medical Kit	$75	Confessional	$50	Crucifix	$25
Statue or Icon	30	Censer, Boat	20	Candles, Yr's Sup.	20
Picture	15	Altar Stone	10	Sanctuary Bell	5

One of these could be made a Christmas Gift for the House of God. Give thanks for God's many blessings. Remember a loved one.

CHRISTMAS-GIVING
The birthday of Christ is a spiritual feast. Why not manifest this fact by spiritual giving? What greater gift than the gift of Holy Mass? We have artistically colored MASS CARDS for the living and the dead. Or give the gift of supernatural life through MEMBERSHIP. Individual $1, Family $5, for one year; and Individual $20, Family $100, Perpetual. Or give someone an enrollment in one of our DOLLAR-A-MONTH MISSION CLUBS: a STRINGLESS GIFT; or a DESIGNATED GIFT. With the beautiful GIFT CARD, we enclose pressed flowers from Bethlehem.

A STRINGLESS GIFT IS YOUR GIFT CERTIFICATE TO THE NEW HOLY FATHER FOR HIS NEAR EAST MISSIONS.

MY SPIRITUAL CHILD
Do you really want to give a worthwhile Christmas gift — one that will never tarnish? Then why not consider educating a poor boy for the Priesthood or an indigent girl for the Sisterhood? MYRON and PETER of the Pontifical Ruthenian College each needs $600. POOR CLARE SISTER-NOVICES ANDREW and SANCTA need $300 each. Naturally, convenient installments over a six or two year period. Will you make them beam at the Christmas scene?

Near East Missions
FRANCES CARDINAL SPELLMAN, President
Msgr. Peter P. Tuohy, Nat'l Sec'y
Send all communications to:
CATHOLIC NEAR EAST WELFARE ASSOCIATION
480 Lexington Ave. at 46th St. New York 17, N. Y.