

AT ALL
CRISCO STORES
Maxwell House
Instant Coffee
6 oz. jar \$1.05

SINCE 1898
Metzger & Brayer Co.
BEAUTIFUL KITCHENS — BATHS
COMPLETE IN EVERY DETAIL
485 Lyell Ave.
GL. 3-0421

HENRY D.
Halloran
SONS, INC.
Funeral Directors
"Faithful Service
for 83 Years"
— 2 LOCATIONS —
141 ARNETT BLVD.
RE 5-1200
341 PLYMOUTH SO.
LO 2-3420
"The Cost Is Entirely
at Your Own Discretion"

Mr. Pepsi says
This is the week-
end my friend
looks with be-
wildered at
the calendar and
says, "What
happened to
summer? I just
put the snow shovel away, and
here it is labor day again!"
We hope, if you're taking
this leaf long weekend for a
trip to distant places, you'll
take the Safety Council's tips
on how to get back safely.
Leave early, come home early.
Don't let an accident ruin your
family's pleasure.
But at home or away, have
a good holiday!
Pepsi
Rochester Bottlers, Inc.
Frank G. Storepoh, Pres.

HIGHEST RATE? **3%** ON
... YOU GET! **3%** ON
SAVINGS!
YOUR MONEY IS ALWAYS AVAILABLE!
Columbia BANKING
SAVING & LOAN ASS'N
31 E. MAIN, ROCHESTER - 197 W. MILLER, NEWARK

MOM SAID
YOU were BORN HERE
THIS IS YOUR HOME. You
MUST RUN YOUR BUSINESS on the
HIGHEST STANDARDS. GIVE THE PEOPLE
their FULL MONEY'S WORTH and make the
CRESCENT BEACH HOTEL
a place your
HOMETOWN PEOPLE will be PROUD to
PATRONIZE. SERVE FOOD like YOU would ENJOY
SITTIN' DOWN TO YOURSELVES. And THAT'S JUST
WHAT WE are trying to DO EVERYDAY.
For lunches, dinners, clambakes, and parties,
Visit our beautiful step-down cocktail lounge
Your Hosts — LORRAINE & RAY GEIS

Fresh Picked From Our
Own Farms!
IRRIGATED & SPRAYED
**SWEET
CORN**
GOLDEN JUBILEE
PEACHES
ALL HOME GROWN
TOP-OF-THE-SEASON
QUALITY
EXCELLENT FOR CANNING
OR FREEZING -- NOW
Verducci Bros. FARM Mkt.
1253 Ridge Rd. W. at Mr. Read
OPEN DAILY 7-9 P.M., Incl. Sunday

Atheists War To Rid God From U.S. Life

Cleveland — (NC) — An ardent
minority of atheists, social-
ists and professional bigots is
carrying on a warfare aimed at
"the practical exclusion of God
and religion from the life of our
nation."

This warning was voiced here
by Bishop John J. Krol of Cleve-
land in an address at the 70th
national convention of the
Knights of Columbus.

THE ENEMIES of religion,
Bishop Krol declared at the con-
vention banquet, have already
managed to distort the interpre-
tation of the First Amendment to
the U.S. Constitution, which
provides that "Congress shall
make no law respecting an estab-
lishment of religion or prohib-
iting the free exercise thereof."

In our own day, he said, "the
simple and clear language of this
amendment — without justifica-
tion in constitutional history or
in legal theory — has been dis-
torted into a constitutional pro-
vision erecting a metaphysical
wall of absolute separation be-
tween church and state."

The slogan "wall of separa-
tion" is being raised again. Bishop
Krol said in an effort "to bar
all religious influence in public
education and to liquidate the
private school system."

Referring to charges that pri-
vate religious schools are
"un-American and divisive,"
Bishop Krol reminded delegates:
"It is a matter of historical fact
that prior to and for some time
after the Declaration of Inde-
pendence, the only school sys-
tems existing in our country
were the Catholic and other pri-
vate schools."

**Newark Girl Takes
Grey Nun Vows**
Miss Mary T. Mancuso of New-
ark, N.J., to be known in religion
as Sister Mary of Hope was
among 10 young women pro-
nouncing temporary vows of the
Grey Nuns of the Sacred Heart
at St. James Church, Elkins
Park, Pa., August 24.

Twelve other Sisters pro-
nounced their perpetual vows.
The vows were received by Aux-
iliary Bishop J. Carroll McCor-
mick of Philadelphia.



DIGNIFIED simplicity characterize the sanctuary and body of Epiphany Church, Sodus.

Father Lammers Zealous Priest From A Farm

By FRANK KELLY

Most boys when they leave the
farm take with them a few
articles usually "taken" by city
sneakers.

There is one "farm boy" that
we know of however, that must
have given the big town boys a
real bad time when he arrived in
Rochester.

HE IS REV. William Lammers,
pastor of Epiphany Church, So-
dus and St. Rose Church, Sodus
Point.

A native of Ohio, where he
was born and brought up on a
farm in the Diocese of Toledo,
Father Lammers still has not
lost all the charm of a lad fresh
off the farm, but he gives you
the impression that "nobody" is
going to pull something on him
and get away with it.

A very friendly priest, Father
Lammers is also quite a worker,
as he has proved throughout his
priestly life but especially so
since he became pastor of the
churches in these towns in
Wayne County in 1926.

Not only was he able to burn
up the mortgage of \$1,500 re-
cently and still have enough
left over to put into the bank,
but, through his priestly zeal,
he has a total of eight converts
since his arrival. He also has
another person under instruc-
tion.

The clearing of the mortgage
was especially noteworthy, since
this is definitely not a rich town
and the fact that he has only 18
families living in both Sodus and
at the mission at Sodus Point for
most of the year.

"Of course, the number in-
creases during the Summer
months when vacationers go
down to the Point," Father Lam-
mers said. "But what my regular
parishioners contribute through-
out the whole year is phenom-
enal for the amount of money
they make."

FATHER LAMMERS said that
there are 62 Catholic families in
Sodus, totalling about 165 Cath-

olics and 18 Catholic families
normally, in Sodus Point, repre-
senting about 60 Catholics.

"But, during the Summer,
there are usually about 550 peo-
ple attending Mass at the Point
and about 200 in Sodus itself,"
Father Lammers said.

With no assistants, Father
Lammers says three Masses each
Sunday throughout the year,
two at the Church of the Epi-
phany and one at St. Rose. Dur-
ing the Summer, when he has
three Masses at St. Rose's, a
priest from the diocese is sent
to say the two extra Masses.

Prior to his ordination 24
years ago, Father Lammers at-
tended the Josephinum Pontifi-
cal Seminary in Columbus, Ohio.

BISHOP JOHN F. O'NEIL,
third Bishop of Rochester, re-
quested Father Lammers' su-
periors to send him here to help
Father Sebastian B. Englerth
not only to be his assistant at
St. John the Evangelist, Greece,
but also to assist Father Eng-
lerth with the farm work on
the church property.

After six months there, Fa-
ther Lammers was sent to St.
Andrew's, Rochester, as an as-
sistant where he spent several
years. Other appointments took
him to Our Lady of Mt. Carmel,
Rochester, Holy Family in Au-
burn, where he was also chap-
lain to the German war prisoners
and then to Holy Family Church,
Rochester.

The history of the Wayne
County parish is also interesting
in that the mission in Sodus
Point came before Sodus itself
was a mission.

IT WAS ABOUT 75 years ago
that Mass was said at Sodus
Point for the first time. It was
said in a little community house
and a priest from the diocese
was sent there each Sunday to
say Mass for a small group of
Catholic inhabitants.

Mass at Sodus itself wasn't
said until around 1919 in a room
above a store in the village.



ST. ROSE CHAPEL, Sodus Point

Stores Eye Nationwide Sunday Closing Plan

Milwaukee — (NC) — Nationwide closing of food stores
on Sunday was advocated at the annual convention of an or-
ganization which represents some 15,000 retail meat and
food dealers.

Roy A. Giese of Milwaukee,
treasurer of the National Asso-
ciation of Retail Meat and Food
Dealers, said the dealers had few
hopes of the adoption of Sunday
closing laws throughout the
country.

Voluntary compliance by
dealers will be the chief weapons
in the drive on Sunday closings,
he said. Charles Bromann of
Chicago, executive secretary of
the association, said Sunday
closing efforts by stores were increas-
ing.

Both Mr. Giese and Mr. Bro-
mann noted the support given
by church groups to Sunday
closing efforts. Mr. Giese said
labor unions have also gone on
record in favor of Sunday clos-
ings.

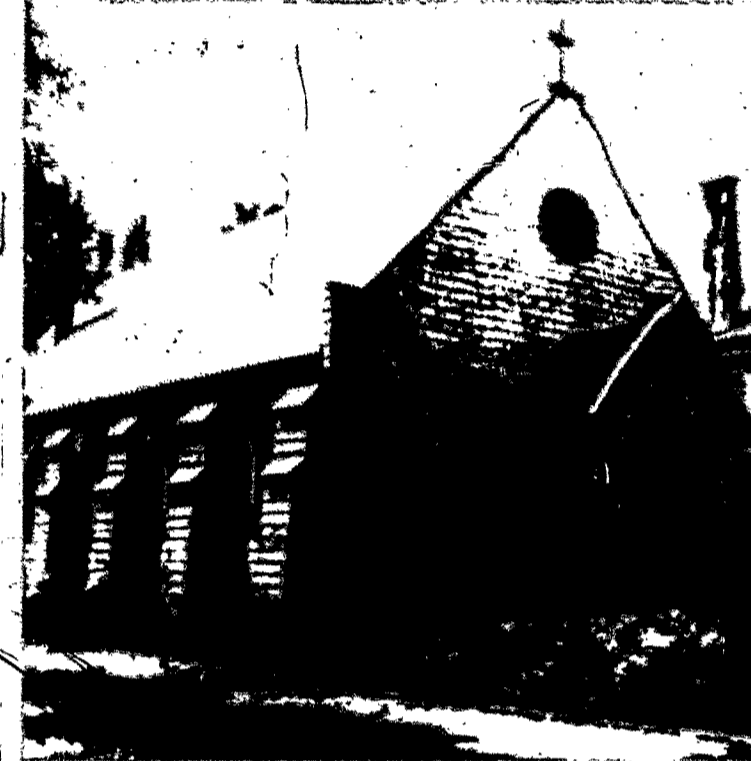

EPIPHANY Church, Sodus

Monsignor Charles Shay, pres-
ent pastor of Holy Rosary
Church, Rochester, was named
the first pastor of the Sodus
church in 1921 and he bought
the first church property. Father
John M. Sellinger bought the
present rectory in 1923, the year
he was named pastor succeeding
Msgr. Shay.

The parish was closed during
the depression years and served
as a mission of St. Mary's of the
Lake until 1942 when Father
Ralph J. Meyer, pastor of St.
Patrick's Church, Aurora, was
named pastor.

During Father Meyer's pastora-
te, Wolcott and Fairhaven were
missions of Sodus as was Sodus
Point. During Father James O'-
Connell's pastorate, Wolcott was
given its own parish, with Fair-
haven as its mission.

Father O'Connell is now pastor
of St. Mary's of the Lake Church,
Ontario and he was succeeded by
Father Lammers.

FATHER LAMMERS still
makes good use of the knowledge
he gained on the farm, for he has
become his own "handyman," as
is common with all country pas-
tors. He takes great pride in his
parish as is evidenced by the
many repairs he has done since
his arrival.

"The people in my parish are
the one's that should be ap-
plauded," he related. "They are
really wonderful Catholics,
especially the members of the
Altar and Rosary Society and
the Holy Name Society. They
have helped me to the fullest
since I came here."

"I don't bound them for any-
thing. They just do whatever a
good Catholic should do in the
normal course of their lives," he
added.

The big social event in the
year is the parish bazaar held
each Summer. But the people of
the parish are also treated by
Father Lammers to an outing
for all the help that they have
given to him.

OF COURSE, during the Win-
ter, things get a little tough be-
cause of the heavy accumulation
of snow. It is not an uncommon
thing for Father Lammers to
have to dig out of the rectory
and into the church on Sunday
in order to say Mass.

But, in spite of all his work,
which includes giving release
time instruction, Father Lam-
mers usually manages to get out
to the golf course to indulge in
his favorite sport several times
during the Summer.

"My game used to be baseball,
but I had to give that up a long
time ago," Father said. "Baseball
is a man's game, as I
found out."

Cathedral Rosary Guild Seeks 1200 Members

Sixth annual membership drive of Sacred Heart Cath-
edral Rosary Guild will open Monday, Sept. 8 and close Mon-
day, Sept. 22. One hundred seventy-three workers under the
leadership of Mrs. Ronald J. Mc-
Donald, chairman and Mrs. Ros-
alie P. Empey, Mrs. Charles C.
Graeber and Mrs. Arthur S.
O'Brien, co-chairmen of the
membership committee, have
1200 members as a campaign
goal.

Membership in the Guild which
has as its aim social and recre-
ational activity is open to all
women of the Cathedral, 18 years
of age and over. The Guild will
meet on the second Monday of
the month and an ambitious pro-
gram is planned for the current
year.

OFFICERS ARE: Spiritual Di-
rector, His Excellency, Auxiliary
Bishop Lawrence B. Casey; Presi-
dent, Mrs. Donald J. Brennan;
Vice President, Mrs. Francis J.
O'Neill; Secretary, Mrs. James
M. Leary; Treasurer, Mrs. John
C. McCarthy.

Assisting are the following
workers:

Mrs. Madeline H. Allen, Eugene Anderson,
Richard Anderson, Gregory Esch, Helen
Bach, Robert Bach, Clarence Barnard, Ed-
ward Barzoo, Donald Barrigan, Gerald Des-
der, Edward Blizack, Jean Bolwell, Don-
ald Bean, Harold Brazz, William Brown,
Annabelle Burroughs, Cyril Calleney,
Haley Burgess, George Lawrence, Yvonne
Carpenter, Francis Casey, Eugene Coffey,
John Collins, Joseph Connelly, William
Connelly, Michael Connelly, George Co-
oney, Grace Cooney, William DeLaney,
Charles DeLaney, Charles Denier, Karl
DeWitt.

Also Madeline Guard Jencks, William
DeWitt, John F. Donovan, Florence Don-
nan, John Dwyer, Trevor Duran, Ralph
Edwards, Carl Emmert, Howard Elson,
Reginald Empey, George East, Walter
Kinn, Emmert Farnand, Paul Ficker,
Michael Farrell, William Feldman, Wil-
liam Fenwick, Albert Ferguson, Raymond
Ferguson, John Flynn, William Fox, John
Fraser, Joseph Frick, James Gallagher,
Robert Gay, Thomas Gibson, Wilfred
Gentile, Charles Ginter, Frank Gilman,
John Groden, Edward Han, William
Hamill, George Hackan, Clarence Harris,
Joseph Heuser.

Also Madeline Howard Moran, Charles
Mulligan, Charles Murray, James Murray,
Aster Murray, Aloysius McCullough, John
C. McDonald, Hans McEwan, Harold
McGuire, Frank McKenna, James McKen-
na, James McKon, James McLarson,
Julius McNeil, James McQuinn, Arthur
B. O'Brien, Thomas H. O'Connor, Nelson
E. Owen, Todd Passa, Albert Piarocic,
Henry Quinn, Raymond Raff, John Bar-
rett, Harry Roberts, Eugene Scuderi, Emil
Seki, Eugene Scavroni, William Schief-
win, Donald Schmitt, Russell Schoerlitz,
Paul Setz, Donald Shannon, Francis She-
wood, Charles Skuse, William Smith, Wil-
liam Snyder, Martin Spellman, Leo Ste-
ver, John Steinkamp, William Stewart.

Also Madeline Earl Stittman, William
Swanton, Earl Switzer, Martin Toombs,
Joseph Trencher, Bert Trout, John Tuttle,
Pier V. Vancore, Walter Walsh, Howard
Warner, E. A. Westly, Maxwell Whitehan,
John Williams and Mary Wolf.

Also the Nuns: Mrs. Euseb, Mary Ker-
ran, Helen Marzari, M. J. O'Grady, Mary
Prud'homme, Beatrice Schaefer, Rita Trout
and Virginia Vanzo.

Reds Add 8 Years To Prelate's Term

Hong Kong — (RNS) — Msgr.
Joseph Koo, Vicar General of
the Catholic Diocese of Han-
men in Kiangsu province, has
had an additional eight years
added to the prison sentence
imposed on him by a Commu-
nist court in Shanghai in 1933,
according to reports reaching
here. The length of the original
sentence is not known.

Msgr. Koo, 66, is reported to
be in poor physical condition.
However, the increased prison
term was regarded here as in-
dicating that he is mentally
well.

The head of the Haimen dioc-
ese is Bishop Chu Kaimin,
S.J., who has been barred from
exercising his episcopal func-
tions ever since he refused to
support a Communist-spon-
sored movement to set up a
"National Catholic Church" in
China independent of the Vati-

TASTY, SEA FRESH
CHERRYSTONE
OR LITTLE NECK
CLAMS
THE BEST FOR
CLAMBAKES
PRICE'S
FISH MARKET
385 EAST MAIN ST.
BAKER 5-1810

STUDENTS
BUSINESS
MEN'S
BRIEF
BAGS
TOP GRAINED
COWHIDE
EXTRA
SPECIALLY PRICED
\$15
PLUS TAX
LIKLY'S 267 MAIN ST. E.
BA. 5-5530

ARMOUR STAR OR HYGRADE, READY TO EAT
COOKED HAMS
FULL SHANK
HALF
49^c lb.
The utmost in convenience, variety
and savings... the finest in ten-
derness, flavor and genuine eat-
ing pleasure... that's a ham
from Star.
Full Butt Half lb. 59¢
Center Slices lb. \$1.09
USDA CHOICE
PORTER HOUSE 99¢ lb.
SIRLOIN STEAK 89¢ lb.
CUBE STEAK 99¢ lb.
GROUND BEEF
HAVE FRESH EVERY HOUR 59¢ lb.
PAN-OF-GOLD CHICKEN
ARMOUR STAR 2 1/2 LB. AVG. CUT UP \$1.89 EA.
SCHRADERS HOTS
TEXAS WHITE COMBINATION PACK 59¢ lb.
SHOP THUR. & FRI. NITES TILL 9
CLOSED MON. SEPT. 14 LABOR DAY