Geneva Girl's Singing In Albany Area Applauded

Geneva — A former Geneva girl, Miss Elaine Kokoski, soprano, and a senior at the College of St. Rose in Albany is winning laurels in musical productions in Albany and other cities of the state.

Miss Kokoski is the daughter of Mr. and Mrs. Frank J. Kokoski of 4 Willo Lane, Loudonville, N.Y. The family lived in Geneva at 69 Maxwell Ave., for 23 years. Mr. Kokoski was on the staff of the Experiment Station from 1927-49.

ELAINE was born in Geneva and was graduated from St. Stephen School in 1950. She is now a senior at the College of St. Rose in Albany where she is a voice major.

Recently she was a winner in two Capitol district voice competitions, the Schenectady Light Opera Auditions, and the Albany Talent Auditions. The latter Institute of History and the Arts award entitled her to appear in a public concert on Oct. 27.

Of her performance in "Hansel and Gretel," this season's perfor- of the College of St. Rose Almanac by the music department bany, a reviewer said:

"The nominal roles sung respectively by Adrienne Wroblewski, a very talented dramatic soprano, as Hansel and Elaine Kokoski, a true lyric soprano, as Gretel, are delightfully acted and sung. Both young ladies, students at the school, are especially well-equipped for their artistic endeavors and are a heartening example of the excellent vocal training under supervision of Sister Jane Teresa, C.S.J."

OF HER performance in the 18th annual concert of the Paderewski Singing Society in Hotel Statler, Buffalo, a music critic wrote:

"Geneva born Elaine Kokoski, a slender willowly young performer with honey-colored hair was cordially applauded after songs by Hagerman, Dritl, and Bachelet, the Puccini Musetta Waltz, Chopin's "Sliczny Chlopiec" and Romberg's Romance from "The Desert Song."

FINE FOOD in PALMYRA
Hotel SELLEN
DINNERS
Roast Long Island DUCKLING 2.25
Southern Fried CHICKEN 2.00
GR. HAM STEAK Pineapple Ring 2.25
½ HOUR'S DRIVE
Business Men's Luncheons

Something New!
James A. Chalel's Flor-N
RESTAURANT
945 Chili Ave.
(Former Villa)
Our Specialty! KING-SIZE SEAFOOD PLATE Served Daily
RESERVE NOW FOR YOUR CHRISTMAS PARTIES
Phone GEnesee 8-6312
(15 to 100 People)
4:30 P.M. COCKTAIL HOUR

We have opened our
NEW PIZZA LOUNGE
Come in, enjoy our many varieties, or call CO 6-9510—your order to go, ready in 15 minutes
Serving 5 P.M. Till 2 A.M.
Italian Foods
OZZIE'S VILLAGE INN
ALL LEGAL BEVERAGES
1717 N. GOODMAN ST.

CUT RATE PRICES ON BEVERAGES
BEER and ALE — BY THE CASE
12 oz. Case $2.75 — 32 Oz. Case $3.50
13 FLAVORS OF SOFT DRINKS
24-12 Oz. — $1.40 Case — 12-30 Oz.
SUGAR FREE SOFT DRINKS
ART HACK, Prop.
Open Tues. thru Sat. 9 to 5—Closed Sun. and Mon.
Shelford Road at Empire Blvd.—BUtler 8-8160

SIMON PURE BEER • OLD ABBEY ALE
The Brews with the Best Taste in Town
ART HACK, BEVERAGES
Shelford Rd. at Empire Blvd. • Phone BUtler 8-8160

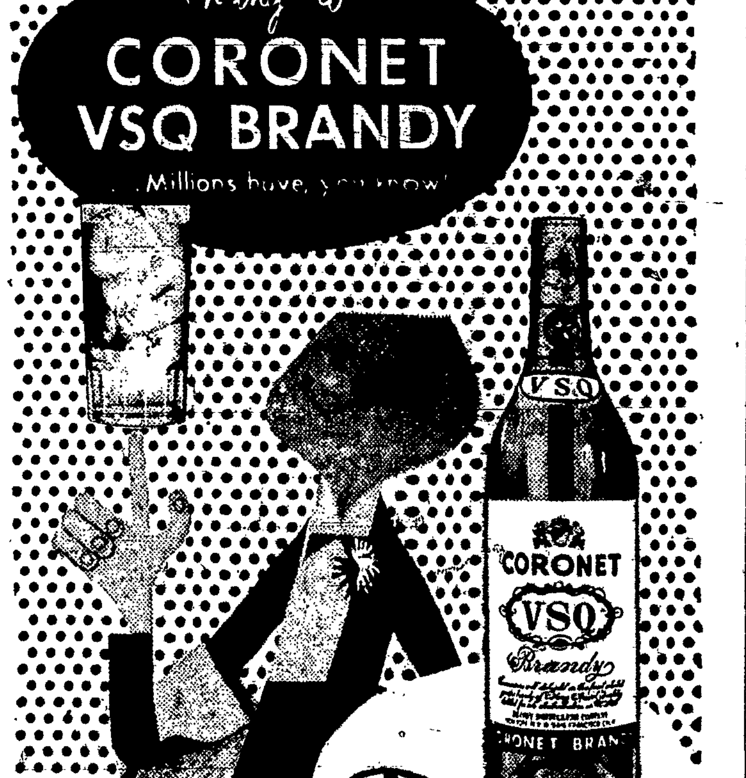

Religious Orders Of Women In Our Diocese

Sister Edwardine
FRANCISCAN SISTERS OF ST. JOSEPH

Franciscan Sisters of St. Joseph were brought to the Rochester Diocese to teach in the Polish parishes of St. Hyacinth, Auburn, and St. Theresa, Rochester. The Sisters, like the priests who serve these parishes, are "black" Franciscans, wearing a black habit rather than brown. (One of a series)

Huybrechts Concert Listed Sunday At Corpus Christi

The newly renovated and enlarged organ at Corpus Christi Church will be dedicated Sunday, December 8, at 4 p.m.

Following the dedication by Rt. Rev. Msgr. John E. Maney, pastor, an organ recital will be presented by Louis Huybrechts, organist of Sacred Heart Cathedral.

Monsignor Maney has invited the public to attend the recital. There will be no charge.

Mr. Huybrecht's concert selections will include Magnificat by Buxtehude, Jesu Joy of Man's Desiring by Bach, Prelude and Fugue by Bach, Behold a Rose is Blooming by Brahms, Prelude and Fuge by Liszt, Ave Maria by Van Hulse, Impromtu by Vierne, Nativity by Messiaen, and a recessional by Widor.

The Corpus Christi church organ, originally built by the Steere Co. in 1903, has been renovated by Bryant G. Parsons and Sons of Rochester using new features made by the Organ Supply Corp. of Erie, Pa.

NEW FEATURES include electronic action, new console, added ranks and stops.

Electronic chimes have also been added and may be played from the organ manual or automatically.

Mr. Huybrechts, well known as organist at Sacred Heart Cathedral, is also recognized for his concert performances in this country and abroad. His first instructions as organist he received from his father in Antwerp, Belgium. He later was a pupil of the celebrated organist Flor Peeters. He has served in the Rochester Cathedral since 1954.

Benediction of the Blessed Sacrament will conclude Sunday's program at Corpus Christi Church.

Cathedral Organist Composes New Suite

Publication of a "Christmas Suite" by Louis Huybrechts, organist of Sacred Heart Cathedral, was announced this week by the Gregorian Institute of America, publishers. The suite is an organ transcription on ten well-known Christmas Carols.

OPENING PRELUDE on "Adeste Fidelis" is followed by "The First Noel," "O Little Town of Bethlehem," "Silent Night," "Greensleeves," "Joy to the World," "Hark, the Angels Sing," "O Christmas Tree," and "While Shepherds Watched." Suite concludes with a march arrangement of "Angels We Have Heard on High" calling for full organ.

The new work is written for a 2 manual organ. Copies of the "Christmas Suite" are available in local music stores or may be ordered from The Gregorian Institute of America, 2132 Jefferson Ave., Toledo 2, Ohio.

Catholic Women Concert Slated

Monroe County Council of Catholic Women will present the Women's Choral Club on Sunday, Dec. 8 at 8:15 p.m. in Our Lady of Mercy High School auditorium, Blossom Rd.

Program, under the direction of Marie Keber Burbank, will include Tschaikowsky's "Nutcracker Suite" and "A Wondrous Story" by Richard Kountz. The latter will be narrated by Al Sisson.

Accompanist will be Mrs. Violetta Jelley and soloists listed are Mrs. Lillian Michels, Mrs. Alice Seibold, Miss Patricia Lippa and Miss Mary Talerico.

Family Radio Rosary Leaders

Friday, Dec. 6 — Edward Gerber, St. Monica;

Saturday, Dec. 7 — William A. Feldman, Sacred Heart Cathedral;

Sunday, Dec. 8 - Frank E. Wolfe, St. Thomas More;

Monday, Dec. 9 - John Roth, St. Joseph accompanied by Holy Name Society members.

Tuesday, Dec. 10 — Paul Stock, St. Philip Neri, accompanied by Holy Name Society members.

Wednesday, Dec. 11 — Joseph Smarsh, Holy Family accompanied by Laymen's Retreat League members.

Caine Mutiny Court Martial To Be Staged At McQuaid

The Caine Mutiny Court Martial will be enacted in the McQuaid Jesuit High School auditorium on Friday and Saturday, Dec. 6 and 7 at 8:30 p.m. by the school's Dramatic Society.

Herman Wouk's novel of life aboard ship comes to its climax in a courtroom. Wouk's novel was shortened only slightly for the movies, but so dramatic is the trial scene, that it alone was adopted for the stage.

CAPTAIN QUEEG is played by John DeSando. The executive officer defendant is played by Gerald Esterheld and the prosecutor by George Lappan.

Others in the cast are: Peter Coccaro, Donald Coolidge, Francis Hogan, Joseph Hogan, Nicholas Iuppa, John Lootens, Philip Maley, William Maloney, David Nassar, Kenneth Sarkis, Michael Siconolfi, Eugene Ulterino, and Ronald Williams.

The business and technical staff for the production: Joseph Badamy, Charles Bragg, Philip Collins, Dennis Costich, Patric Doyle, Joseph Fischer, Philip Hochreiter, Chris Husson, Albert Maley, George Marmagen, Paul Metzger, Paul Nochelski, John Piedmonte, and Fred Powderly.

Theatre Guide

Downtown Rochester

LOEW'S	
Pal Joey (Objectionable)	B
PALACE	
Hunchback of Notre Dame	A-2
REGENT	
The Young Don't Cry	A-2
No Time To Be Young	B
CINEMA	
Doctor At Large	A-2

BROADEN YOUR EDUCATION VISIT FRONT ST.
We Cater To The Tourist Trade
SALVAGGIO'S LIQUOR STORE
Quality Wines & Liquors
Ask For "AL" WE DELIVER
59 Front St. LO 2-6581

AQUINAS ST. GENESIUS CLUB
PROUDLY PRESENTS THE FIRST AMATEUR PERFORMANCE IN ROCHESTER
THE TEAHOUSE OF THE AUGUST MOON
THE PULITZER PRIZE PLAY
TONIGHT and TOMORROW
$1.00 CURTAIN: 8:00 p.m.

Rochester Sea Food, Inc.
115 FRONT STREET
William Greenwood, owner
SEA FOODS
—ALL— SEA FOOD —ITEMS—
"HOLIDAY SPECIAL"
LARGE UNCOOKED SHRIMP 5 Lb. Box $4.25
LO-2-8350
LO-2-8359
WE DELIVER

STOP— While You're Shopping For a Snack or Dinner! You'll Love RUND'S!
DINNERS SERVED EVERY DAY (INCLUDING SUNDAYS) 11 A.M. to Midnight
BOOK YOUR CHRISTMAS PARTY NOW!
• Lobster (Any style) • Steaks Only The Best
• CHICKEN • CHOPS
• OYSTERS (opened while you wait)
Known Coast To Coast
Western New York's Most Famous Sea Food Restaurant
RUND'S HA. 6-1750 STEAK HOUSE SEA FOOD
48 SOUTH AVE. — PLENTY OF FREE PARKING

Legion of Decency Listings

CLASS A-1 — Unobjectionable for General Patronage

Above Us The Waves
Abductors
Across the Bridge
Albert Schweitzer
Alligator Named Daisy
Anastasia
Apache Warrior
April Love
Around The World in 80 Days
Attack of the Crab Monsters
Baby and the Battleship
Badge of Marshal Brennan
Bailout at 43,000
Barefoot Battalion
Battle Hell
Battle Hymn
Beyond Mombassa
Big Land
Beginning of the End
Bernadine
Bridge On The River Kwai
Buster Keaton Story
Canyon River
Chasing the Sun
Courage of Black Beauty
Deadly Mantis
Decision Against Time
Deerslayer
Delicate Delinquent
Don't Knock the Rock
Dragoon Wells Massacre
Duel at Apache Wells
Destination 60,000
Escape from Terror
Escapade in Japan
Enemy From Space
Face in the Night
Funny Face
First Traveling Saleslady
Colditz Story
Gentle Touch
Gun Duel in Durango
Gun For A Coward
Gun Glory
Guns of Fort Petticoat
Gunsight Ridge
Happy Road
Half Human
Hard Man
Hellcats of the Navy
How To Murder a Rich Uncle
If All the Guys in the World
Incredible Shrinking Man
Invaders from Mars
It Conquered the World
Jacqueline
Jamboree
James Dean Story
John and Julie
Johnny Tremain
Joe Dakota
Kelly and Me
Kettles On Old MacDonald's Farm
Kronos
Last Stagecoach
Last of the Bad Men
Lawless Eighties
Fear Strikes Out
Let's Be Happy
Lonely Man
Lord of the Jungle
Man Afraid
Man in the Road
Men of Sherwood Forest
Monolith Monsters
Monster from Green Hell
Monster That Challenged the World
Navy Wife
Night Passage
Night the World Exploded
Noah's Ark
No Sleep Till Dawn
Oklahoman
Out of the Clouds
Operation Madball
Omar Khayyam
Pawnee
Phantom Stagecoach
Public Pigeon No. 1
Pursuit of Graf Spee
Persuader
Reach for the Sky
Red Balloon
Restless Breed
Richard III
Ride Out for Revenge
Rising of the Moon
Rock, Rock, Rock
Saga of Satchmo
Shoot Out at Medicine Bend
Search for Paradise
Secrets of the Reef
Seven Wonders of the World
Smiley
Slim Carter
Spanish Affair
Spanish Gardener
Spoilers of the Forest
Steel Bayonet
Storm Rider
Spirit of St. Louis
Spook Chasers
Story of Mankind
Tammy and the Bachelor
Tarzan and the Lost Safari
Tears for Simon
Ten Thousand Bedrooms
Ten Commandments, The
That Night
Third Key
Three Brave Men
Time Is My Enemy
Tin Star
Torero
12 Angry Men
Town Like Alice, A
20 Million Miles to Earth
Under Fire
Utah Blaine
Vagabond King
Voodoo Drums
Walk the Proud Land
War Drums
Westward Ho, the Wagons
Wrong Man
Wings of Eagles
Young Stranger
X The Unknown

CLASS A, Section 2—Unobjectionable for Adults and Adolescents

Accused of Murder
Abandon Ship
Amazon Trader
Attack
Affair to Remember
Barretts of Wimpole St.
Bigger Than Life
Black Tent
Break in the Circle
Brothers Rico
Burning Hills
Careless Years
Cartouche
Cast a Dark Shadow
China Gate
Congress Dances
Counterfeit Plan
Cyclops
Chicago Confidential
Dalton Girls
Death in Small Doses
Desk Set
D. I.
Dino
Don Giovanni
Drango
Edge of Hell
Edge of the City
Escapade
Fort Bowie
Forty Guns
French They Are a Funny Race
From Hell It Came
Fury at Showdown
Full of Life
Fuzzy Pink Nightgown
Garment Jungle
Great Man
Gun Fever
Halliday Brand
Hatful of Rain
Helen Morgan Story
High Terrace
Hit and Run
Hot Rod Girl
Hot Rod Rumble
Hot Shots
Hot Summer Night
I've Lived Before
Illegal
Iron Sheriff
Istanbul
Interlude
Joe Butterfly
Johnny Trouble
Killer on the Wall
Living Idol
Lost Continent
Lure of the Swamp
Lust for Life
Men in War
Miami Expose
Midnight Story
Monte Carlo Story
Murder Reported
Naked Eye
1984
Nightfall
Night Runner
No Down Payment
No Place to Hide
Not of This Earth
Odongo
Oh Men, Oh Women
Outlaw's Son
Oklahoma Woman
Passport to Treason
Pick Up Alley
Pillars of the Sky
Port Afrique
Private's Progress
Quantez
Ride Back
Ride the High Iron
Run of the Arrow
Rock All Night
Saint Joan
Sea Wife
Seven Men from Now
Seventh Sin
Shadow on the Window
Shake, Rattle and Rock
She Creature
Sinner
Sierra Stranger
She Played with Fire
Slander
Slaughter on Tenth Ave
Something of Value
Spring Reunion
So Lovely—So Deadly
Taming Sutton's Gal
Tattered Dress
3:10 to Yuma
Tall T
Time Limit
Treasure of Pancho Villa
They Can't Hang Me
Tip on a Dead Jockey
Trooper Hook
27th Day
Unearthly
Unholy Wife
Unknown Terror
Vampire
Vintage
We Are All Murderers
Way to the Gold
Woman in a Dressing Gown
Women of Pitcairn Island
Weapon
Voodoo Woman
Written on the Wind
Young Don't Cry

Class B—Objectionable in Part

Affair in Havana
Affair in Reno
Abdullah's Harem
Action of the Tiger
As Long As They're Happy
Baby Face Nelson
Bachelor Party
Badlands of Montana
Beau James
Bayou
Beauty and the Bullfighter
Beautiful But Dangerous
Bermuda Affair
Big Boodle
Big Caper
Black Whip
Blonde Sinner
Bop Girl Goes Calypso
Boy on a Dolphin
Buckskin Lady
Burglar
Band of Angels
Black Patch
Back from the Dead
Cha, Cha, Cha Boom
Calypso Heat Wave
Calypso Joe
Checkpoint
Crime Of Passion
Cruel Tower
Curucu, Beast of the Amazon
Curse of Frankenstein
Daughter of Dr. Jekyll
Decision at Sundown
Designing Woman
Disembodied
Delinquents
Desperadoes Are In Town
Deep Adventure
Devil's General
Doctors, The
Domino Kid
Don't Go Near the Water
Devil's Hairpin
Every Second Counts
Face in the Crowd
Female Jungle
Fernandel the Dressmaker
Fire Down Below
Fighting Trouble
Flesh and the Spur
Flight to Hong Kong
Four Girls in Town
Four Boys and a Gun
Girl in the Kremlin
Girls in Prison
Girls Can't Help It
Girl in Black Stockings
Gold of Naples
Green Man
Grand Maneuver
Gunbattle at Monterey
Gunfight at OK Corral
Gunslinger
Golden Virgin
Hell Bound
Hell's Crossroads
Hidden Fear
High Society
Hollywood or Bust
House of Numbers
Invasion of The Saucer Men
Iron Petticoat
Island Women
Island in the Sun
I Was a Teenage Werewolf
Jeanne Eagels
Jet Pilot
Joker Is Wild
King and Four Queens
Lady of Vengeance
Land of Destiny
LaStrada
Les Girls
Lisbon
Little Hut
Lizzie
Long Haul
Love Me Tender
Lover Takes All
Loving You
Lovers' Nest
Man in the Shadow
Man On Fire
Magnificent Seven
Man Who Turned to Stone
Mister Cory
Mister Rock and Roll
Monkey On My Back
My Gun Is Quick
Man of A Thousand Faces
Naked Paradise
No Time to Be Young
Oasis
Opposite Sex
Pajama Game
Paris Does Strange Things
Pantaloons
Portland Expose
Prince and the Showgirl
Pride and The Passion
Proud and the Beautiful
Quiet Gun
Rainmaker
Raw Edge
River's Edge
Rififi
Rock Pretty Baby
Royal Affairs in Versailles
Rumble on the Docks
Runaway Daughters
Scandal In Sorrento
Search for Bridey Murphy
She-Devil
Short Cut to Hell
Showdown at Abilene
Silk Stockings
Simeon and Laura
Slave, The
Soho Incident
Stowaway Girl
Strange One
Strange Adventure
Sun Also Rises
Tea and Sympathy
Teenage Rebel
Tender Trap, The
Tennessee's Partner
This Could Be the Night
Town on Trial
Top Secret Affair
Trapeze
True Story of Jesse James
Two Grooms for a Bride
Teenage Doll
Three Faces of Eve
Untamed Youth
Volcano
Valerie
Value For Money
Wayward Bus
Wayward Girl
White Sheik
Wicked As They Come
Widow
Wild Party
Winter's Circle
Young and the Passionate
You Can't Run Away
Young Guns
Zarak
Zombies of Mora-Tau

CLASS C—Condemned

Bed of Grass
Light Across the Street
Mademoiselle Striptease
Maid in Paris
Passionate Summer
Stella

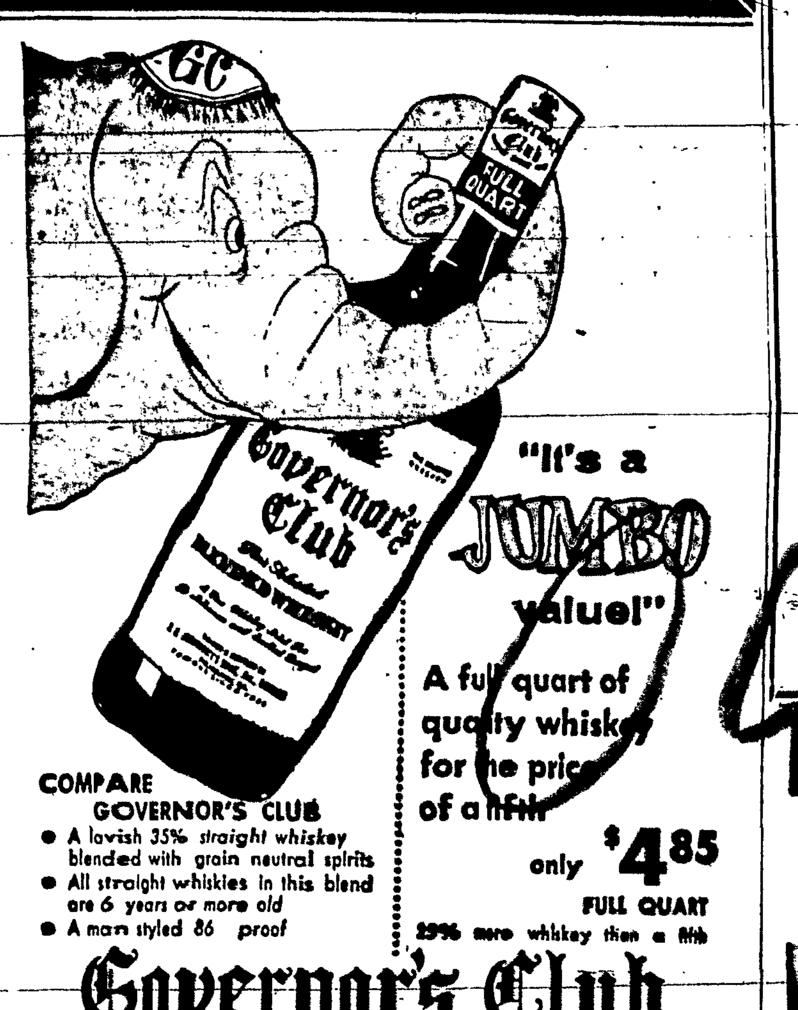

Package Stores
LEGAL BEVERAGES

SAM KROLL'S WOODCLIFF LIQUOR STORE
We Deliver
2261 CLIFFORD AVE.
BUtler 8-1392

Schwalb LIQUOR STORE
1829 MONROE AVE. TWELVE CORNERS BRIGHTON
GReenfield 3-9141

STOP WE DELIVER BAker 5-9671
Four Corners Liquor Store
4 EAST MAIN ST.

OPEN 'til MIDNIGHT
Cork 'n Bottle Liquor Store
BAker 5-2057 66 Chestnut St.

PARKING 10 to 10
BROWNCROFT Liquor Store
HUbbard 2-4533 we deliver
266 Winton Road North

NORTHGATE LIQUOR STORE
Phone CHarlotte 2-4505
Town of Greece

Alex F. Moore Inc.
Wines & Liquors
508 STONE ROAD
CH 2-0518 at Dewey

A COMPLETE STOCK AT HENNER'S LIQUOR STORE
GEnesee 8-4660
554 Chili Ave., near Thurston

Make your Christmas a Merry one
MAIL EARLY
SEPARATE YOUR MAIL
USE ZONE NUMBER

GENESEE LIQUOR STORE
576 THURSTON RD.
GE. 8-0008

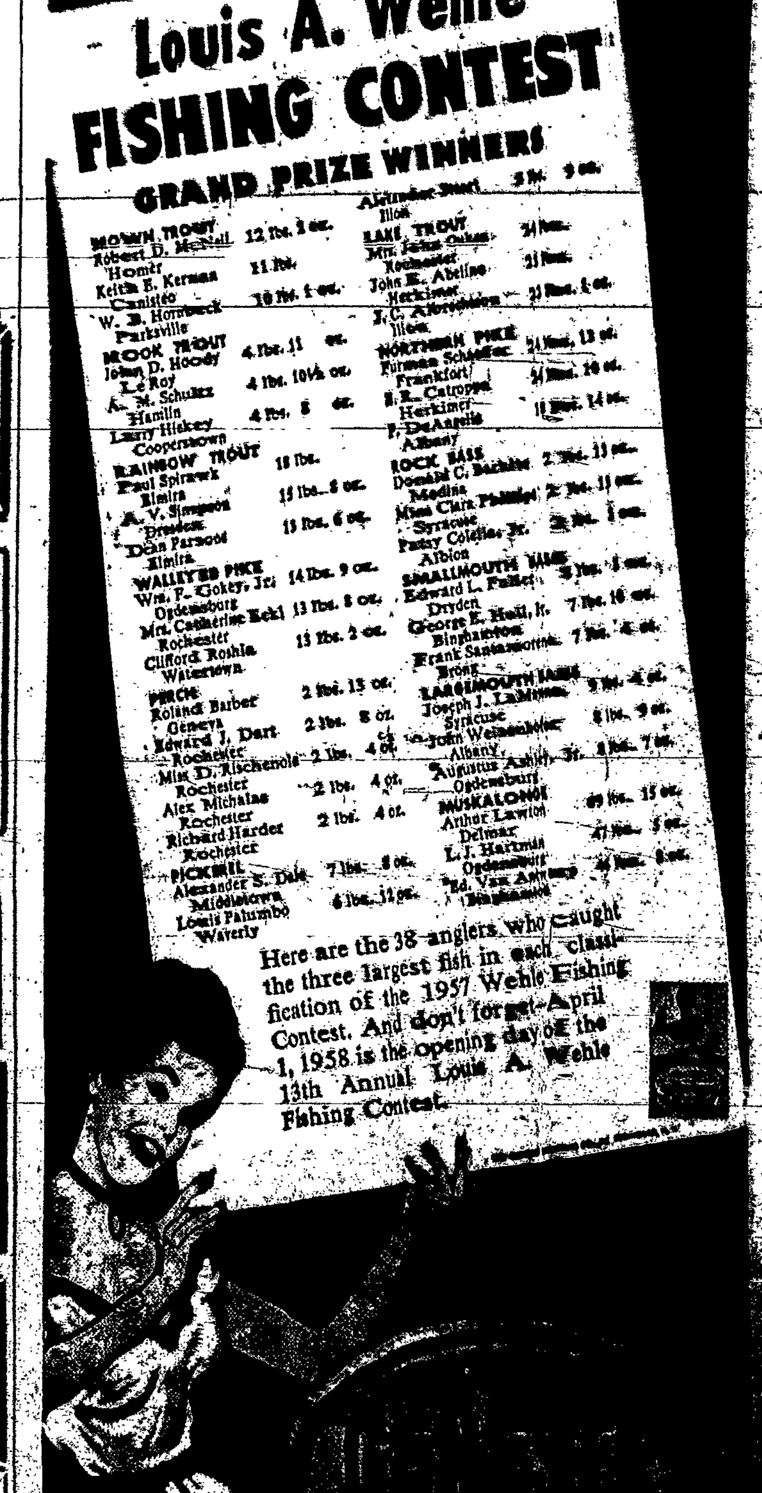

Here are the 38 anglers who caught the three largest fish in each classification of the 1957 Wehle Fishing Contest. And don't forget—April 1, 1958 is the opening day of the 13th Annual Louis A. Wehle Fishing Contest.

...belief is tolerated. Another belief is supported by the state."

...familiar story of Christmas, the census decree, and the journey of Joseph and Mary

Sister Mary Margaret, R.S.M., will sing the Mass.