Bishops Kearney, Casey To Confer High School Diplomas, Awards

Diplomas will be conferred on graduates of the diocesan high schools and awards made by the Bishop and Auxiliary Bishop of Rochester at exercises as scheduled.

His Excellency Bishop Kearney presided at the Annual Distribution of Prizes and graduation of the Academy of Sacred Heart at the Prince St. School in the 102nd annual commencement on June 6. Sixteen girls were in the class.

Graduation exercises and the names of the graduates follow:

Aquinas Institute's graduating class of 265 boys will receive diplomas from Bishop Kearney at exercises on Sunday, June 23 in Eastman Theater at 8:30 p.m. The class will be presented by the Very Rev. Ernest P. Magee, C.S.B., principal and the Rev. Leon Hart, C.S.B., vice principal. John Oberlies will be the valedictorian.

Nazareth Academy diplomas will be awarded to 296 girls by Bishop Kearney in the Eastman Theater on Monday, June 24, at 8 p.m. Monsignor Charles V. Boyle diocesan superintendent of schools will speak. Grace Corcoran will be valedictorian and Marcia Young, salutatorian.

Our Lady of Mercy High School will graduate 188 girls, tonight, Friday, June 21 at 8:30 p.m. in the school auditorium. His Excellency, Auxiliary Bishop Casey will present the diplomas and confer awards. Class speakers are senior Norma Heberger, valedictorian and Barbara Piscitello, class poet.

St. Agnes High School graduating class of 40 girls received their diplomas from His Excellency Bishop Kearney at the school, Thursday night of this week. Eileen Krenzer was valedictorian.

DeSales High School, Geneva will graduate 49 boys and girls at the 42nd annual commencement exercises, June 23 at 8 p.m. in DeSales gym. His Excellency, Auxiliary Bishop Casey will confer the diplomas. Graduates will be presented by the Rev. C. Richard Nangle, principal. Judith Treeter will be valedictorian and Mary Hamill, salutatorian.

Notre Dame High School graduation exercises in Elmira will take place tonight, Friday, June 21 at 8:15 p.m. with 64 boys and girls receiving diplomas from His Excellency Bishop Kearney. Suzette Cassidy will be salutatorian and Robert Levanduski, valedictorian.

Holy Family High School, Auburn, graduated 45 boys and girls in the final commencement on Thursday of this week. His Excellency, Auxiliary Bishop Casey conferred diplomas and awards. Thomas Vanderloo was valedictorian and Pauline Danna, salutatorian.

Names of the high school graduates follow:

AQUINAS INSTITUTE

The class of 1957 at Aquinas Institute numbering 265 boys is comprised of the following:

Gerald Richard Abel, David Joseph Aldrich, Francis Michael Alot, Thomas Wilfred Andres, Thomas Samuel Antinoro, Paul David Arsenault, Joseph John Bader, Donald Chester Bagne, Robert Leo Baumgartner, John Francis Bauerschmidt, Robert Carl Bayer, Robert Edward Bell, Thomas Frederick Bell, Richard Raymond Benson, Gerald Paul Bianchi, Orande Michael Bianchi, John Francis Bodenstein(?), er Thomas John Bonfiglio, Richard Charles Boss, Nicholas Anthony Bozzelli.

Richard James Brady, John James Branagan, Richard Adam Brandt, Robert Joseph Brasch, John Paul Brennan, Ronald Charles Brotsch, John Leslie Brydges, Raymond Francis Buchanan, Kenneth Gerard Budinski, James Brandon Byrne, Michael Kevin Byrne, James Paul Byrnes, Francis Robert Caffery, John Richard Callaghan, John Edward Callahan, Michael Craig Cappon, Roger Charles Carlin, Thomas Michael Casey, John Camille Cavalier, Ralph Richard Citino, Richard Smith Clark, Raymond Emmett Colline, James Paul Collins, Eugene Charles Collison, Thomas Francis Connell.

John Francis Connorton, Eugene Forest Coon, Thomas Frederick Corbett, Ronald Joseph Corrigan, Raymond Charles Countryman, David Robert Cragg, Lawrence Gerard Crewe, Edward John Cruttenden, James Joseph Culhane, Patrick Thomas D'Agostino, Gerald Francis Daley, Richard Bernard Danehy, Joseph Louis Danesi, William Richard Davin, James Francis DeClerck, Stanley Andrew Dedosnak, Barry Allan DeHond, Joseph Michael DeRoller, John Stanley Dettleff, Robert Lester DeYager, Joseph John DiCecco, Francis James DiMora, Albert James Dobbertin, Joseph Francis Dolan, Terrance Joseph Donahue, John Leon Donoghue, John Edward Doyle, James George Dunn.

Patrick Joseph Eagan, Harold John Ehmann, Robert John Engl, Salvatore James Faso, John Charles Faust, Charles Edward Finsterwalder, John Richard Fisher, John David Fleming, John Stephen Foglia, Gilbert John Fuhrman Jr., Frank Richard Galusha, William Fredrick Gardner, Robert Joseph Genovese, Joseph James Geraci, Richard John Gerger, Richard Michael Gervickas, Paul Joseph Gerzseny.

Timothy Dennis G[illegible]non, Philip Joseph Golding, John Gary Goodwin, Edward Kane Graham, James Guy Grass, John Nelson Gressens.

Thomas John Hanss, Ronald Edwin Hart, Robert Frederick Hayes, [illegible] John Heffernan, James Walter H[illegible], Ronald Henry Hirscher, Thomas Richard Hoffend, Daniel Joseph Hofmann, [illegible] Michael Hughes, Mark Allen H[illegible], James John H[illegible], Donald [illegible], Warren David Johnson, Ronald Forness Jones.

John William Kamola, Daniel Michael Kane, Donald George Kapp, Frederick George Kappner, James Joseph K[illegible], [illegible] Weber Key, Gary Charles K[illegible], David Andrew Kossy, Gerard George Koster, Donald Thomas Koerner, Thomas Joseph Kretchmer, Robert [illegible], [illegible] Charles La[illegible], George W[illegible], Thomas Anthony Lane, Robert Joseph Latragna, Charles Michael LaVerde, Donald Charles Le Blanc, David Edward [illegible], Michael James Ma[illegible], Francis Michael Lupani.

David Henry Ma[illegible], [illegible] Joseph Mangan, Michael Edmund Ma[illegible], Paul Francis Manuse, Stephen [illegible], Kenneth Henry Mass[illegible], Charles Blake Masse, Harvey Joseph Massera, [illegible] Edward Mathews, [illegible] John Raymond McCarthy, [illegible] McKeon, John William McLaren, [illegible] Charles McMahon, [illegible] Walter Michael [illegible] Joseph M[illegible], [illegible] Colin Patrick Meredith, Thomas Francis Mooney, Bertrand William [illegible], Lawrence Murphy, Joseph Albert M[illegible], Richard Francis Naughton, William Edward Nason, David J. [illegible], Emmett Joseph Neary, Thomas Francis Ne[illegible], Raymond Anthony N[illegible], Robert Allan Norton.

Wayne Francis Oakes, John William Oberlies, Frederick John O'Brien, James Edward O'Brien, James Patrick O'Brien, Frank Charles O'Rorke, Richard Dennis O'Connor, Thomas Joseph Oddfeld, David Reynolds O[illegible], Frank Joseph Pr[illegible], Ronald Joseph Papaser[illegible], Stanley Albert Patrie, John Matthew Paw[illegible], Kenneth Chester Paucher, Joseph Ralph Perrotta, [illegible] Michael Pentoras, Sebastian Anthony Pet[illegible], Robert John Ph[illegible], James John P[illegible], Thomas Paul P[illegible], Edward Frank P[illegible], Gerard Salvatore P[illegible], Salvatore Ponticello, Thomas Arthur Porth.

David Anthony Quadrini, Donald John Rabideau, David Charles Ras, William Arthur Re[illegible], Oskar Arkadius Reimann, James George Re[illegible], Kenneth Leonard Remming, Patrick Daniel Rhodes, Timothy Jensen Rickard, John Michael Riley, Frederick Andrew Rischenole, Joseph Nicholas Rivaldo, Richard Michael Rizzo, Fred Joseph Rogers, Richard Charles R[illegible]olowski, Dominic Joseph Rotolo, Samuel Anthony Ruggieri, James Gifford Russell Jr., Gerard James Russi, Michael Anthony Russo.

David William St. John, Francis A. Salamone, Michael Robert Sanford, David William Sauers, Alan Narnete Scarsella, Carl Anthony Scarson, John Alan Schaffer, Thomas Edward Scheg, Arthur John Schmitz, George Edward Schmitz, Robert Louis Schoeneberger, John David Schultz, Ronald George Schwenzer, George Michael Sciraldone, John Christian Shank, John Joseph Sharpe, John Gill Shea, David Francis Sheehan, Carl Francis Silvio, Paul Jerome Sl[illegible], George Smith, Richard Francis Snell, Raymond Louis Sommers, David Peter Spaker, Michael John Spellman, Francis Anthony Spinelli, Michael Joseph Spinelli, Paul Stanley Srokose, Thomas Louis Steininger.

Edward Henry Tabak, Richard Thomas Tamblin, James Patsy Tantalo, Joseph Henry Territo, John George Thompson, Thomas Harold Timmons, Richard James Tomaselli, Thomas Paul Torthe, Joseph Charles Urban, Edward William Vahue, Robert John Verhagen, Lawrence Michael Volpe, Richard Lynn Volz.

Charles Michael Wade, Edward Anthony Weaver, Timothy George Welch, John Michael Wesley, Jeremiah Charles Whalen, Michael William Whelehan, John Henry Wiesner, Richard Alan Wilson, Jerome Joseph Wisniewski, Vincent George Wiseman, Bryan William Wittman, David Joseph Wittman, Robert Joseph Wood.

NAZARETH ACADEMY

In the 1957 class of Nazareth Academy to be graduated are these 269 girls:

Shirley A. Aiken, Barbara G. Alfano, Patricia A. Aman, Lucille T. A[illegible], Mary L. Aman, Joanne E. Angerone, Marguerite A. Angelone, Joann F. Anzalone, Ann E. Arends, Mary B. Ayers, Mary V. Baier, Judith A. Baranowski, Angela M. Barbato, Mary Cecilia Barker, Theodora E. Barnett, Pauline T. Bassman, Martina M. Bastian, Nancy A. Bauman, Barbara A. Becker, Catherine C. Becker.

Sarah C. Benham, Audrey J. Berl, Doris E. Bertrand, Jean M. Bothem, Pasqua M. Bianchi, Rosann M. Bianchi, Margaret L. Blake, Gail S. Blanchard, Mary Jane Bo[illegible], Linda A. Bolger, Jessie R. Bonacci, Sandra D. Booth, Janice C. Borre, Mary Lu Bowles, Mary Ann Boyle, Ann V. Brady, Mary Ellen Brenna, Rita A. Brent.

Dorothy L. Brescia, Ann F. Brien, Patricia M. Brogan, Phyllis A. Brown, Barbara M. Brunner, Diane S. Burke, Kathleen A. Burke, Paula A. Burke, Georgianna Bush, Marilyn R. Button.

Janice E. Capiersebo, Carolyn A. Cardinal, Marie C. Caruso, Annetta M. Cashette, Joan M. Casey, Lucy A. Cataldo, Joan M. Cawley, Mary Ann Chajchik, Elizabeth A. Chase, Marie Anne Chechak, Diane R. Christian.

Barbara A. Cies[illegible]nski, Marilyn M. Clark, Virginia M. Clarke, Muriel M. Coiro, Mary Ann Cole, Kathleen A. Collins, Josephine A. Coniglio, Gayle A. Consler, Diane M. Coogan, Grace T. Corcoran, Mary Ann Coughlin, Petrina J. Critelli, Georgine H. Cullen.

Joan P. Daly, Dorothy A. D'Amico, Sandra A. DeFabio, Helen M. DeLong, Corinne A. DeLorme, Donna J. DeMarse, Joan M. De[illegible]ger, Patricia A. Deverell, Ann L. DeVincentis, Yvonne M. Diamond, Victoria A. Di Lella, Elaine K. D'Imperio, Grace Mary Di Prima, Sheila M. Diringer, Sharon H. Douthwaite, Bernadette M. Doona, Judith E. Dryer, Rosanne M. Dunn, Carol A. Dwyer.

Mary Ann Eckert, Suzanne E. Eckrich, Eleanor M. Egan, Marcia A. Ennis, Patricia A. Evanko, Barbara J. Faker, Mary Vera Farnung, Rosalie A. Ferraro, Annette M. Ferri, Suzanne C. Fess, Velma M. Fields, Margaret H. Figlerowicz, Judith A. Finn, Mary Margaret Flannery, Barbara A. Fritz.

Kathryn M. Galen, Nancy L. Gama, Mary Katherine Gaugel, Dorothy A. Gester, Domenica M. Giannone, Virginia F. Gleichauf, Mary Ellen Goold, Mary Ann Gramza, Susan M. Gruttaduria, Judith A. [illegible], Dorothy J. Gullen, Mary Ann Hagerty, Mary E. Hall, Donna Marie Hamm.

Margaret Mary Hanss, Ann Catherine Ha[illegible], [illegible] D. Hartman, Kathleen V. Hayes, Marilyn F. Heberger, Gail M. Henretta, Ann V. Hilbert, Patricia A. Hogan, Nancy M. Holly, Joan A. Hunt, Rose Mary Hunt, Anne L. Hutchinson, Judith A. Ives, Christine D. Janssen, Joan [illegible] Johnson, Kathleen B. Kaiser, Carol M. Keady, Patricia M. Kehoe, Elizabeth M. [illegible]ner, Catherine L. Kelly, Nancy Ann Koch, Diane E. Kolb, Barbara A. Kraus.

Joan A. Lath[illegible], Janet L. LaDolce, R[illegible] Lak, Christine D. Lawrence, Barbara A. Lawrenz, Jane M. Lechner, Jacqueline J. Leier, Jacquelyn A. Lembke, [illegible] E. Lincoln, Marinda B. Lindner, Patricia M. Lista, Carol A. Litzoff, Jacqueline G. Lombardo, Patricia L. LoPresti.

Barbara L. Maier, Anita L. Marciano, Adele I. Marinetti, Joan E. Marshall, Connie D. Martell, Lorraine V. Martin, Elizabeth A. Mason, Anne Marie Matela, Monique A. Mazza, Elaine M. McAvinney, Judith M. McCrossen, Patricia Ann McDonald, M. Sheila McDonough, Eileen J. McGee, Kathleen G. McGorkey, Patricia A. McGrath, Deirdre B. McKiernan, Jean M. McLeod.

Marjann E. Meagher, Barbara R. Meisenzahl, Catherine M. Meisenzahl, Juliann K. Meskill, Mary E. Meteyer, Lillian A. Miccone, Irene M. Mignano, Ersilia D. Minazzo, Sharryn A. Miller, Margaret E. M[illegible], Mary Ellen Monfredo, Carol A. Montalbine, Catherine A. Morocco, Mary Ann Munger, Carol A. Murphy, Maureen A. Murphy, Carolyn A. Myers.

Carol A. Neu, Marietta R. Nigrelli, Judith A. Nohren, Patricia K. Norton, Helen I. O'Connor, Judith A. O'Connor, Sheila M. Ostrye, Carol Ann Spada, Carolyn M. Steffen, Barbara M. Stephany, Eleanor I. Stephany, Frances T. Straka, Kathleen M. Sullivan, Mary Ann Sweet.

Lucy A. Testa, Nancy C. Thomas, Mary Louise Trasa, Dorothy S. Trybulski, Barbara C. Tuchrello, Bessie F. Tudisco, Carolyn M. Vacanti, Sandra D. VanAlmkerk, Elaine M. VanderBrook, Alice L. Veratraete, Joan P. Vinette, Patricia P. Visconte.

Nancy A. Walsh, Patricia A. Walsh, Donna E. Webster, Jo-Ann G. Weiss, Jean L. Williams, Jeanne G. Wittman, Joan M. White, Doreen R. Wozniak, Ann Q. Yanchiere, Marcia A. Young, Dorothy A. Zimmerman.

MERCY HIGH SCHOOL

Graduates in the 1957 class of Our Lady of Mercy High School, numbering 191, are:

Elizabeth Jane Allison, Joan Marie Allison, Ann Aman, Frances Justine Aratari, Mary Louise Arating, Catherine Barrett, Sharon Baker, Elaine C. Bellittera, Patricia Anne Berend, Mary Therese Berthold, Patricia Lynn Beuchat, Joan Frances Bott, Elizabeth Ann Boudens, Laurie Ann Brannigan, Margaret Mary Brown, Kathleen Byrne.

Rosemary Ann Calabrese, Louanna Camarda, Margaret Jean Cannan, Carol Ann Carlin, Linda Ann Casey, Lucy Castiglione, Norraine Elizabeth Christiano, Gloria Jean Liso, Marlene Lucille Cimino, Joanne Marie Claus, Linda Coaker, Elaine Collins, Frances Emily Cooley, Judith Ann Costello, Roberta Anne Cotier, Virginia Ann Cuddeback, Carol Barbara Culligan, Carol Ann Cummings, Sandra Anne Curran.

Judith Gail Deck, Ann Margaret Delaire, Marilyn Jane Dewey, Angela DiMaria, Marie Marilyn DiMaria, Virginia Mary DiMeno, Mary Ellen Dobbertin, Jean Mae Donavan, Diane Helen Doran, Janet Marie Doran, Gail Eileen Doyle, Mary Louise Dragone, Margaret Mary Dunn, Martha Mary Eagan, Joan Mary Elffert.

Judith Mary Rose Elffert, Jean Entress, Mary Erb, Patricia Ann Evert, Nancy Ellen Fannon, Margaret Mary Farrell, Karen Eileen Finucane, Mary Gail Fitzpatrick, Norma Ann Flanagan, Marie Florin, Roxann Frances Forrest, Mary Louise Freda, Arlene Freitas.

Mary Catherine Galen, Carole Anne Giambrone, Barbara Anne Giannone, Joan Marie Goodberlet, Nancy Ann Gores, Mary Ann Gray, Patricia Ann Griffith, Doreen Rita Greewney, Jacqueline Rose Guggino, Joyce Margaret Habes, Donna M. Hauser, Norma Jean Heberger, Margaret-Mary Hehir, Theresa Regina Heinsler, Patricia E. Herold, Constance Buell Hickey, Barbara Anne Hohman, Felicita Anne Horn, Rosemary Ann Horton, Marlene Ann Hosenfeld.

Catherine Phyllis Imfeld, Mary Kathryn Jameson, Carol Ann Johnson, Mary Jane Johnson, Ann Kathleen Kauffman, Eleanor Marie Kawka, Sheila Marie Kelly, Jeanne Geraldine Kick, Jacqueline M. Kiener, Margaret Mary King, Geraldine Valerie Koerner, Patricia Ann Kohlmeier, Bernadette Ann Kreyer.

Patricia Agnes Lamberton, Patricia J. Leary, Barbara Ann Lee, Lorraine Lippa, Pauline F. Lippa, Patricia Rose Logan, Mary Laraine Lohrman, Barbara Lowery, Betty Lou Maier, Grace Ann Maira, Elaine Manuse, Constance Barbara Marinaro, Marilyn Martin, Suzanne Rita Martin, Madeline Rose Marvin, Mary Theresa Marvin.

C. Gail McCarthy, Patricia Ann McDonald, Mary Beth McKenna, Joan Antoinette McLean, Nancy Merkel, Mary Lou Merron, Patricia C. Millerick, Penny Jean Milli, Diane Minch, Shirley Anne Mintz, Jeanne Agnes Monteau, Barbara Anne Morg, Camille Jean Morreale, Juanita Grace Mortillaro, Jean Mullins.

Carol Ann Napierala, Judith Ann Niger, Joyce Anne Catherine Nuccitelli, Sheila Anne O'Brien, Nancy Ann O'Connell, Joanne Oliver, Kathleen Brigid O'Rielly, JoAnne Ozminkowski, Theresa Caroline Pace, Linda Anne Paprocki, Joyce Ann Passero, Theresa Jean Pecora, Dorothy Veronica Peregrin, Jacqueline Peters, Patricia Anne Peters, Barbara Ann Piscitello, Joane Frances Polina, Patricia Marie Powderly, Lois Marie Proeto, Christine Ann Przybyla.

Patricia H. Quataert, Georgianne Marie Quinn, Carol Elizabeth Rife, Jean Elizabeth Rossiter, Maureen Helen Schedlin, Gail Marlene Scheible, Mary Catherine Schrader, Judith Ann Schuber, Ellen Catherine Schur, Barbara Scott, Mary Anne Shaughnessy, Estelle E. Shea, Helene Cecelia Shields, Shirley Ann Shwamle, Carol Louise Singleton, Martha M. Skully, Paula Marie Smith, Carol I. Statt, Margaret Fay Stark, Ann Elizabeth Steger, Yvonne Emily Stinson, Martha Lee Stutz.

Patricia Ann Terhaar, Barbara Terry, Patricia Margaret Tra[illegible], Roselyn T[illegible]minell, Carol A. Vandervagel, Elizabeth Van Hanegem, Eileen Rose Van Tassel, Mary Rose Ann Vara, Mary Frances Ann Viavattine, Mary Lou Viavattine, Marlene Judith Vigna, Joyce Mary Vrielynck.

Sally Ann Weichbrodt, Helen Catherine Weichman, Regina A. Wesley, Christine M. Wickert, Norma Margaret Wielandt, Carol Ann Wiest, Kathleen Margaret Williams, Marilyn Jeanne Wolfe, Lois Yantz, Annette Marie Young.

ST. AGNES HIGH SCHOOL

Forty girls graduated from St. Agnes High School are:

Carol Bettner, Carole Biel, Vivian Bruckel, Margaret Ann Burns, Barbara D'Ambrosia, Jean Donnelly, Noreen Dries, Marie Finks, Anne Carol Glogowski, Carol Hart, Mary Ann Hilbert, Virginia Holz, Sharon Humbert.

Lellani Kelly, Virginia Kemp, Patricia Kramer, Eileen Krenzer, Mary Ann Kuhn, Margaret LaTour, Judith LeBeau, Nancy Mahoney, Dona Masters, Sandra Masters, Joanne McCormick, Agnes McEntee, Mary McEntee, Anne Marie Miller.

Rita Otterbein, Carol Rider, Eileen Robinson, Martha Jo Rotoli, Joanne Savino, Jeanette Schmitt, Judy Schusterbauer, Sheila Senuff, Kathleen Sheehan, Mary Diane Smyth, Suzanne Statt, Patricia Sullivan, Karen Wundes.

DE SALES HIGH SCHOOL GENEVA

Graduates of De Sales High School, Geneva, numbering 49 are as follows:

Gerald Arquilano, David Alvaro, Salvatore Anastasi, Anne Brennan, Edith Calabrese, Edward Cardenale, Arlene Carnevale, John Carnevale, Mary Carney, John Carroll, Daniel Chacchia, Francis Chiarilli, Marlene Church, Jean Cosgrove.

Louis DiCampli, Thomas Flood, Esther Galgano, Peter Gigliotti, Mary Louise Groden, Mary Hamill, Paul Helstrom, Sandra Howard, James Howell, Joanne Hurley, Andrea Jenkins, John Jones, Robert LaFleur, Vicki Long, Elizabeth Lynch.

Suzanne McCormick, John McDermott, Mary McNerney, Joanne McNulty, Elizabeth Madigan, Carol Meehan, Linda Merkel, Kathleen Moore, Vincent Natelli, Patricia Noone.

Joseph Passalacqua, Marie Priano, Shirley Rennyson, Dolores Sheils, Judith Sniffen, Ronald Snyder, Mary Donna Stangle, Katherine Taylor, Judith Treeter, Ann Westfall.

HOLY FAMILY HIGH SCHOOL, AUBURN

Forty-five boys and girls will graduate in this year's final Holy Family High School class, as follows:

John E. Bachman, William L. Bergan, Mary E. Burns, Patricia A. Casey, Anthony P. Cirillo, Nancy M. Conkright, George D. Copley, Michael J. Cuddy, Lorraine A. Czechowicz, Pauline J. Danna, Robert A. Delmonte, Anne M. DiMatteo, Maureen A. Dolan, Richard M. Donovan, Benita F. Duffy.

James E. Fogarty, Catherine A. Foley, Edward W. Giesselman, Dorothea E. Gormley, John V. Greene, Margaret A. Hassett, Joseph E. Hawelka, William P. Heffernan, Helen J. Heverin, William T. Klonowski, Donald F. Kudla, Donald J. Larose.

Sue E. Maloney, Maureen A. McCarthy, Cathleen C. Murley, Jean M. Murphy, Johanna D. O'Donnell, Terrence P. O'Donnell, Elizabeth A. Payne, David J. Pettigrass, Donald J. Poole, Patrick H. Quill, John D. Reo, Mary J. Ruve, Mary E. Ryder, Gerald D. Samara, Joanna M. Sebastian, Albert A. Steigerwald, Thomas E. Vanderloo, David J. Zobkiw.

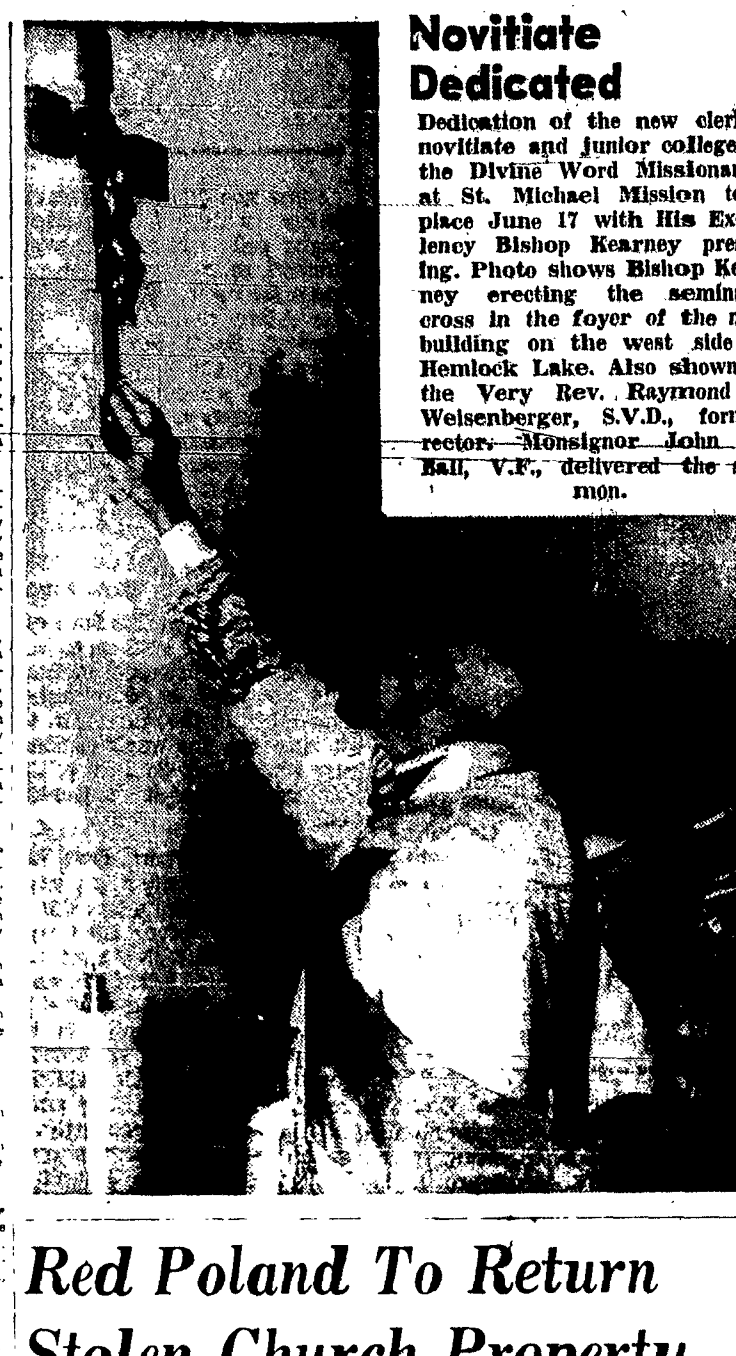

Novitiate Dedicated

Dedication of the new clerical novitiate and junior college of the Divine Word Missionaries at St. Michael Mission took place June 17 with His Excellency Bishop Kearney presiding. Photo shows Bishop Kearney erecting the seminary cross in the foyer of the new building on the west side of Hemlock Lake. Also shown is the Very Rev. Raymond J. Weisenberger, S.V.D., former rector. Monsignor John M. Ball, V.F., delivered the sermon.

Red-Beaten Priest Seeks To Go Back

Chicago — (NC) — A missionary who was a prisoner of the Chinese Reds for six years said here that he would like to return to a post in the Orient.

"THE LIVING is too easy in this country for me to stay here more than a year," said Franciscan Father Fulgence Gross, 53, who was released by the Chinese communists last March after being subjected to brutal treatment.

He is a guest at Mayslake, the Franciscan retreat house near Chicago. A native of Omaha, Neb., Father Gross said his Red captors beat him for three days and nights to make him sign a confession that he was "an American spy."

IN HIS "confession," he said he was able to introduce a clause making it obvious to a careful reader that he had done none of the things he was charged with.

Father Gross returned to the U. S. from Hong Kong on May 4. In the months since he gained his freedom, he has put on most of the weight he lost while confined. But doctors have told him he must have all of his teeth extracted before he can be restored to full health.

Catholic Women Talks At Harvard

Cambridge, Mass. — (NC) — Barbara Ward, British economist and author is the first woman ever to address a Harvard University commencement.

She spoke in the presence of some 15,000 persons at the university's 306th graduation exercises. The wife of Sir Robert Gillman Jackson, she is a past president of the Catholic Women's League. Among her books are "The West at Bay" and "Policy for the West."

Miss Ward, who was awarded an honorary degree, is only the second woman to be so honored by Harvard. The first was Helen Keller, known for her work on behalf of the handicapped.

Red Poland To Return Stolen Church Property

Warsaw — (NC) — The return of religious objects plundered from Polish churches during the nazi occupation of Poland and kept by Poland's Stalinist government, has been agreed to by the Polish Ministry of Culture.

The treasures, which have been in the State Art Museum of Cracow, were taken from almost all the churches in the Archdiocese of Gniezno and Poznan and the Diocese of Chelmno, Wroclaw and Lodz.

WHEN THE Soviet armies pushed toward Berlin, the treasures were hidden in salt mines in Grasheben. They remained there until "liberated" by American troops and moved to Wiesbaden.

They were then sent to the late Cardinal August Hlond, Primate of Poland, but never reached him. Instead, they were confiscated by Poland's Stalinist government and stored away.

The decision to return the treasures, which include monstrances, chalices, ciboria, reliquaries and other works of religious art, was reached after discussions between Church officials and the present Polish government.

NOTRE DAME HIGH SCHOOL, ELMIRA

The 1957 graduating class of Notre Dame High School, Elmira is as follows:

Susan Agan, Catherine Aloe, Theresa Angelo, Helen Boulas, David Call, James Casey, Shama Cassidy, Suzette Cassidy, James Catlin, Alice Cheney, Betty Lou Clark, Edward Cogswell, Frances Comereski, Mary Lou Coppini, Anne Coughlin, William Creighton, Robert Crowley.

Mary Ellen Daly, Ann DeMember, Teresa DeSanto, Carol Ferguson, Maureen Flemming, Mary Catherine Flynn, Nicholas Freije, Robert Gamer, Phyllis Gorsky, Margaret Gutnarz, Suzanne Harding, John Hayes, Marietta Joseph, Patricia Kennedy, Marilyn Knuth, Kathleen Kruckow.

Robert Levanduski, Mary Margaret Looney, James Lynch, Anne Makowiec, Mary Sue Mangan, Anne Mark, Anne McCarthy, Mary Claire McGill, Terrence McManus, Margaret Miller, Alice Millikan, Margaret Milliken, Anthony Morgan.

Carole Nunan, Michael O'Brien, Susan O'Brien, Frederick O'Herron, Anne Olszowy, Jane Painton, Anne Prechtl, Rosemary Rice.

Sandra Seifried, James Sheehe, Dolores Spallone, Eileen Stein, Patricia Strapple, Kathleen Sullivan, Saverio Vitturino, Walter Wainright, Thomas Wheeland, Sylvia Weirda.

Solons Hit Auto Sales On Sunday

Harrisburg, Pa. — (RNS) — A bill to ban the sale of automobiles on Sunday was passed by the House and sent to the Senate.

Proposed amendments to allow car dealers to do business on Sunday if they closed one other day during the week were rejected.

A fine of up to $100 is provided for first offenders. For subsequent violators the penalty would be a fine of up to $200 or 30 days in jail.

See us for . . .
STOCKS • BONDS •
INVESTMENT SECURITIES •
No obligation
Cronin & Co.
Established 1935
1210 GRANITE BLDG.
HA. 6-3606

MAKE YOUR RESERVATIONS NOW FOR
Lourdes Centennial Rosary Pilgrimage
July 4 1958 — to Aug. 21, 1958
All Inclusive rate $1285.00
Optional Tour to include Holy Land at $1985
DePREZ TRAVEL BUREAU
Powers Hotel Lobby — 34 Main St. W.
LOcust 2-1885 — Rochester 14, N.Y.

WANTED!
FOOD STORE MANAGER
Excellent career opportunity as manager of a Hart Food Store. Will thoroughly train responsible man. Good salary. Paid life insurance, hospital and surgical insurance. All benefits. Apply mornings.
175 HUMBOLDT STREET
ROCHESTER, N. Y.

FUNERAL SERVICES Listed by Parish

Lee and Tubb
FUNERAL HOME
303 LAKE AVENUE — HILTON, N. Y.

HOLY FAMILY PARISH
Haubner & Stallknecht
FUNERAL DIRECTORS
828 JAY ST. — GEn. 8-0300

CORPUS CHRISTI
THOMAS F. TROTT
FUNERAL DIRECTOR
683 Main Street East
HAmilton 6-2135

ST. MARY'S, CANANDAIGUA
F. H. McELWEE & SON
Phone 562-1223
CANANDAIGUA, N. Y.

SMITH & LOTZE
FUNERAL DIRECTORS
FURNITURE

FAIRPORT, N. Y.
Harry F.
VAN HORN
FUNERAL DIRECTOR
AMBULANCE SERVICE — Phone 430
41 S. Main St. Fairport, N.Y.

O'CONNELL
FUNERAL HOME
JAMES M. O'CONNELL

ASSUMPTION PARISH
Fairport, N. Y.
CLAUDE W. EMERY
FUNERAL DIRECTOR
AMBULANCE SERVICE
AIR CONDITIONED
76 SO. MAIN ST. FAIRPORT, NEW YORK

NATIONAL AMBULANCE
And Oxygen Service Inc.—Rochester, N. Y.

First In Lowest Rates—Owned and Operated by Geo. S. Kaisel, Jr.
LO 2-5757 — 455 STATE ST. — LO 2-5757

OLD GOLD and Silver
Old and Broken Watch Cases, Rings and Jewelry etc., Are Worth — Cash
If it looks like gold let us check it. without charge.
Estimates free on mail shipments
Honesty is the best Policy
"Honesty is our Policy"
Estab. 1912
LEVINSON BROS.
48 NORTH ST.

WEEK-END SPECIALS at ETHEL M. PERRY'S FLOWER SHOPS

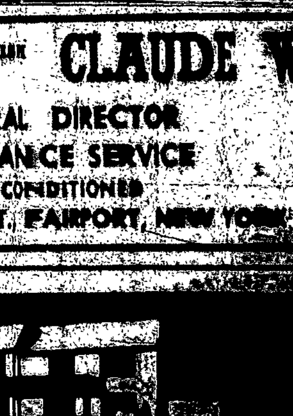

SWEET HEARTS MILK GLASS VASE $3.49
Congratulations to the Graduates of:
St. Monica's — Immaculate Conception — Mother of Sorrows
St. Lucy's — St. Helen's — Our Lady of Lourdes
—TWO STORES—
441 CHILI AVE. GE 8-0117—8-0190 Open Evenings Till 9 Sundays Till 4
HOTEL SENECA ARCADE HA 6-2940—6-2949 OPEN DAILY 8-6

For Your Pleasure!

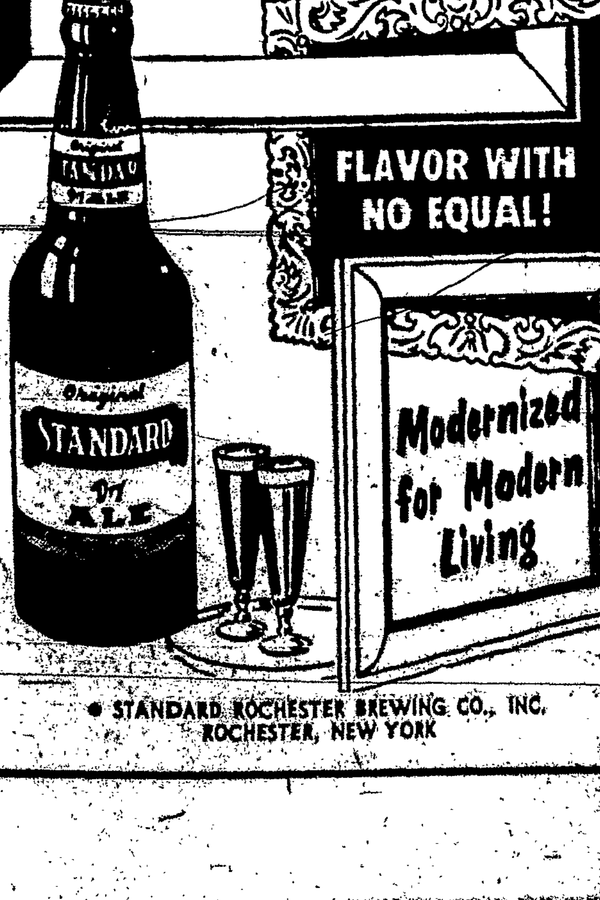

FLAVOR WITH NO EQUAL!
Modernized for Modern Living
STANDARD ROCHESTER BREWING CO., INC.
ROCHESTER, NEW YORK

Joe Friedman, sales manager, says: "Come In Ready To Buy, For There's Absolutely Nothing In Your Way For A TREMENDOUS DEAL At Valley For The '57 Pontiac."
First, Last & Always . . . Check with Valley!
The Valley Cadillac-Pontiac Corp.
Rochester's Oldest Pontiac Dealer
Open Evenings and Saturdays!
333 East Ave. or 1701 East Ave.