Suzanne Crist Named Queen

Suzanne Crist, a Nazareth Academy junior and Monroe County Harvest Queen was chosen New York State Fair Queen last week in Syracuse.

Suzanne is the daughter of Mr. and Mrs. Leonard R. Crist, 56 Lansing Circle, Gates, and a parishioner of St. Helen Church.

She will preside at the fair's opening Saturday, Sept. 1, cutting a ribbon to open events on the Syracuse fairgrounds.

In Syracuse, Suzanne had been interviewed by state officials in the contest and appeared on three television programs. She led a motorcade on a tour of the fairgrounds.

AS STATE FAIR queen, Suzanne will be flown via Pan-American Airways to San Juan, Puerto Rico for a vacation, accompanied by her mother.

A graduate of St. Theodore School, Suzanne plans to enter Nazareth College to major in social science after finishing her studies at the Academy.

Integrity Magazine Suspends Publication

New York —(NC)— Integrity magazine, a monthly published here by lay Catholics for the past 10 years, has announced it has been forced to suspend publication "because of corporate difficulties."

In its own words, Integrity was "dedicated to the task of discovering a new synthesis of religion and life for our times."

GERHARD OPTICAL CO.
F. J. GRESS, Prop.
69 MAIN ST. E.

THE FRANCISCAN FATHERS
OF THE
THIRD ORDER REGULAR OF SAINT FRANCIS
INVITE YOU TO PREPARE FOR
The Priesthood — Who: Men after the completion of ninth grade: high school and college students.
The Brotherhood — Who: Men between 18 and 30.
LACK OF FUNDS NO OBSTACLE
Write: Father James Cox, T.O.R., Box 289, Hollidaysburg, Pa.

MATTLE FUNERAL SERVICE
300 Cumberland Street
John W. Mattle
John A. Mattle
HAmilton 2468

NATIONAL AMBULANCE
And Oxygen Service Inc.—Rochester, N. Y.

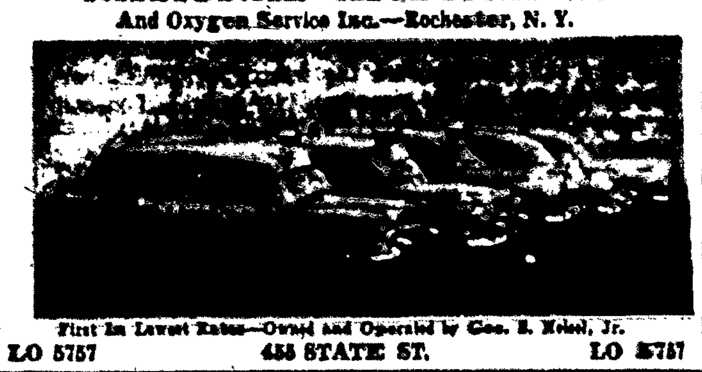

First In Lowest Rates—Owned and Operated by Geo. E. Kolsol, Jr.
LO 5757 455 STATE ST. LO 5757

CUT RATE PRICES ON BEVERAGES
BEER and ALE — BY THE CASE
12 oz. Case $2.75 32 Oz. Case $3.50
13 FLAVORS OF SOFT DRINKS
24 - 12 Oz. — $1.35 Case — 12 - 30 Oz.
ART HACK, Prop.
Open Wed.—Thurs.—Friday 8-6 Saturday 9-5 Closed Sun.—Mon.—Tues.
Shelford Road at Empire Blvd.—BUtler 8160

SIMON PURE BEER • OLD ABBEY ALE
The Brews with the Best Taste in Town
ART HACK, BEVERAGES
Shelford Rd. at Empire Blvd. • Phone BUtler 8160

Dependable TV RADIO & Electrical REPAIRS

THE HOFFMAN MUSIC SHOP
467 N. Goodman St. LO 3050
OPEN EVENINGS

No T V Tonight
Don't go without your TV set for even a night . . . most sets fixed in home . . . For service night or day phone us — 62 Spring Street.
Granger's — LO 4280

OPPOSITE AQUINAS
TEL-U-P
1172 DEWEY AVENUE
GL 1029
TUBES TESTED FREE

TELEVISION - RADIO REPAIRS
TUBES CHECKED FREE
In Radio Since Radio Began
KUJAWA
512 STONE RD. CH. 0511

RADIO-CAR RADIO SERVICE TV PHONOGRAPH REPAIR
EDWARD T BOYCE & SON
3927 LAKE AVENUE
CH 1189

STANDARD RADIO & ELECTRONICS
1857 EAST AVENUE
Radio and TV Service
Phone BR 4948

GENERAL ELECTRIC SERVICE CENTER
SALES & SERVICE on
All Traffic Appliances
We Use Genuine GE Parts Only
HANSS ELECTRIC

10-Second QUIZ

QUESTION — Where can you buy an appliance or television set at up to 40 discount?

QUESTION — Where can you buy a 1956 appliance or TV and pay only 5 over our wholesale cost?

THE CATHOLIC COURIER IN EVERY HOME

Hands Of A Priest — Bearers Of Grace

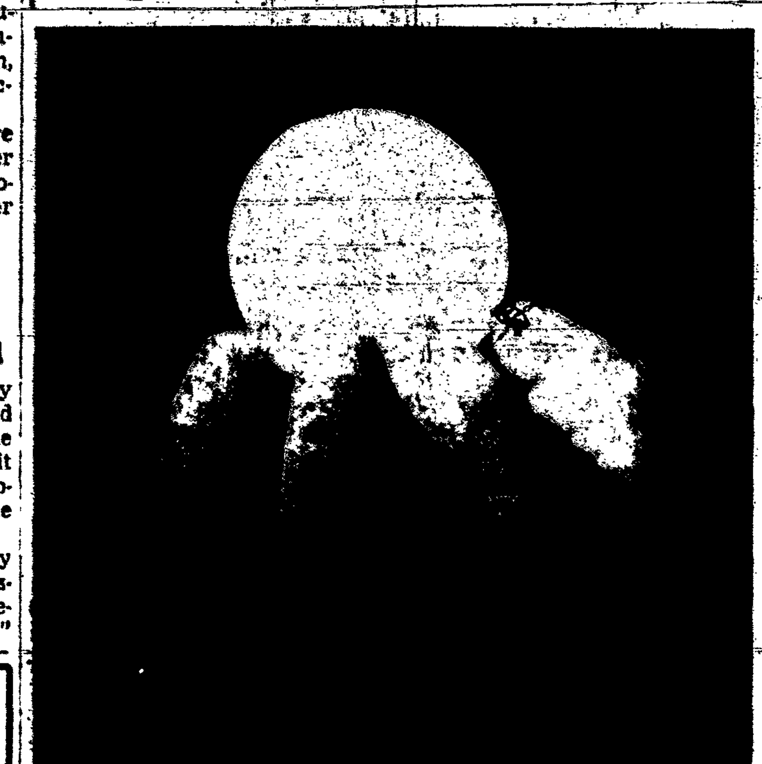

Consecration

Blessing Baptizing

Absolving Anointing

Hands of a priest, my hands, the God you serve
Because He shaped you, flesh and bone and nerve,
Will nestle in the cradle of your curve.

Alfred Barrett, S.J.

When the priest pronounces the words of the Consecration, "This is my body . . . This is the chalice of my blood . . .", he speaks and acts as if he were Christ. At that instant everything happens as if the priest were identical with Christ Himself.

THE SAME IS true for the other sacraments. To those who have confessed their faults and asked pardon for them, the priest says, "I pardon you . . . Ego te absolvo." To those who come to receive Baptism, he says, "I baptize you . . . Ego te baptizo." To those who wish to unite themselves in Marriage, he says, "I join you in matrimony . . . Ego conjungo vos."

Ego: I. The word returns again and again like a theme. Is it in his own proper name, then, that the priest acts? If he did, who would not denounce such an intolerable use of power?

CLEARLY NO man other than Christ has ever had the right to speak thus. If the priest does so, it is because he no longer speaks in his own name. He acts, as the theologians say, "in the person of Christ."

The priest who celebrates the Mass, who baptizes, who absolves, anoints and blesses, is no longer the man we meet on the street. He no longer speaks of his own authority. He takes the place of Someone else. He represents Christ. He speaks and acts in His rank and place. When the priest administers a sacrament, he plays the role of Christ.

THE PRIEST is a man and yet through his ordination he becomes a sacrament of Christ. He has assumed a new character. He has been marked by a sign. From that moment on he is Christ living among us.

New York Priest Listed On 'Church Of The Air'

New York — (NC) — Father Francis X. Duffy, of St. Patrick's Cathedral here, will speak on the CBS radio program, "Church of the Air," on Sunday, Sept. 2. Program will be heard in the Rochester area over Station WHEC from 11 to 11:30 a.m.

Father Duffy's address is entitled "In the Sweat of Your Brow." The choir of Old St. Mary's Seminary in Baltimore, under the direction of Father Eugene A. Walsh, S.S., will provide music for the program.

Legion of Decency Listings

CLASS A-1 — Unobjectionable for General Patronage

Animal World, The; Away All Boats; Ballet of Romeo and Juliet, The; Barefoot Battalion; Battle of Gettysburg, The; Battle Stations; Beast of Hollow Mountain; Blackjack Ketchum, Desperado; Bobby Ware Is Missing; Cattle Queen of Montana; Comanche; Come Next Spring; Court Jester, The; Cross Channel; Eddy Duchin Story, The; Earth vs. Flying Saucers; Fastest Gun Alive; First Texan, The; First Traveling Saleslady; Forever Darling; Francis in the Haunted House; Fury at Gunsight Pass; Great Locomotive Chase; Glory; Goodbye My Lady; Good Morning, Miss Dove; Hidden Guns; Huk; Invaders From Mars; Jaguar; Kettles in the Ozarks, The; King and I, The; King of the Coral Sea; Lease of Life; Leather Saint, The; Littlest Outlaw, The; Lone Ranger, The; Long Gray Line, The; Lord of the Jungle; Magnificent Roughnecks; Maverick Queen, The; Man Who Knew Too Much, The; Man Who Never Was, The; Margaret of Cortona; Match Making Marshall; Moby Dick; Navy Wife; Never Say Goodbye; On the Threshold of Space; Outlaw's Stallion, The; Outside The Law; Pardners; Patterns; Proud Ones; Quentin Durward; Quincannon, Frontier Scout; Rack, The; Richard III; Satellite in the Sky; Screaming Eagles; Secrets of the Reef; Serenade; Seven Wonders of the World; Storm Over The Nile; Swan, The; Thunder Over Arizona; Tiger and the Flame, The; Top Gun; Touch and Go; Toughest Man Alive; Toy Tiger, The; 23 Paces to Baker Street; Unconquered; Unidentified Flying Objects; Vagabond King; Walk the Proud Land; Wedding in Monaco, The; World in My Corner; World Without End; Zanzabuku.

CLASS A-2 — Unobjectionable for Adults

Alone on the Streets; Anything Goes; Ambassador's Daughter; Attack; Backlash; Bad Seed; Behind the High Wall; Beyond a Reasonable Doubt; Bhowani Junction; Bigger than Life; Black Sheep, The; Bottom of the Bottle, The; Brain Machine; Broken Star, The; Burning Hills; Carousel; Catered Affair, The; Cockleshell Heroes, The; Congo Crossing; Crashing Las Vegas; Creature Walks Among Us, The; Creeping Unknown; Crime Against Joe; Crime in The Streets; Crowded Paradise; Dakota Incident; Day of Fury, The; Deadliest Sin, The; Edge of Hell; Emergency Hospital; Evil Forest, The; Finger of Guilt; Forbidden Planet; Foreign Intrigue; Gaby; Gamma People, The; Godzilla, King of the Monsters; Gun Brothers; Gun the Man Down; Harder They Fall, The; Hell on Frisco Bay; Illegal; Invitation to The Dance; I've Lived Before; Johnny Concho; Jubal; Kid For Two Farthings; Killer Is Loose, The; Lady Killers, The; Last Ten Days, The; Lovers and Lollipops; Madame Butterfly; Magic Fire; Man in The Gray Flannel Suit, The; Man- With a Gun; Marty; Massacre; Mau Mau; Miami Expose; Miracle in The Rain; Mohawk; Murder On Approval; Naked Hills; Narcotic Squad; Night My Number Came Up, The; 1984; No Place to Hide; Odongo; One Desire; Our Miss Brooks; Over-Exposed; Pillars of the Sky; Port Afrique; Postmark for Danger; Price of Fear; Prisoner, The; Private's Progress; Proud and Profane, The; Rawhide Years; Ransom; Rebel in Town; Red Sundown; River Changes, The; Rock Around the Clock; Run for the Sun; Safari; Savage Princess; Scarlet Hour, The; Searchers, The; Secret of Treasure Mountain; Seven Men from Now; Shadow of Fear, The; Somebody Up There Likes Me; Spoilers, The; Square Jungle, The; Star of India; Star in The Dust; Steel Jungle, The; Strange Intruder; Stranger At My Door; Terror at Midnight; These Wilder Years; There's Always Tomorrow; Three for Jamie Dawn; Timetable; Treasure of Pancho Villa; Tribute to a Bad Man; Unguarded Moment; Way Out, The; Werewolf, The; When Gangland Strikes; Wild Oat, The; Wicked Wife; Written on the Wind.

CLASS B — Objectionable in Part

Abdullah's Harem; Ain't Misbehavin'; Autumn Leaves; Bandido; Battle Cry; Betrayed Woman; Big Knife, The; Big Night, The; Birds and The Bees, The; Blackboard Jungle; Bus Stop; Cash on Delivery; Come On, The; Conqueror, The; Danger Zone; D-Day, The Sixth of June; Diabolique; Doctor at Sea; Edge of Fury; Finger Man; Flame of the Islands; Fort Yuma; Frisky; Girl Rush, The; Girls in the Night; Great Day in the Morning; He Laughed Last; Hell's Half Acre; High Society; Hilda Crane; Hoodlum, The; Hot Cars; Hot Blood; Indestructible Man, The; Indian Fighter; Invasion of The Body Snatchers; Jedda; Joe Macbeth; Kentuckian, The; Killer's Kiss; Killing, The; Kiss Before Dying, A; Kiss Me Deadly; Last Hunt, The; LaStrada; LasVegas Shakedown; Love Is A Many-Splendored Thing; Lawless Street, A; Lieutenant Wore Skirts, The; Lisbon; Love Me or Leave Me; Lover Boy; Maddalena; Magnificent Matador; Mambo; Manfish; Man With the Golden Arm, The; Man Who Loved Redheads; Meet Me in Las Vegas; Mister Roberts; My Seven Little Sins; My Sister Eileen; Naked Dawn, The; Naked Amazon; Night Holds Terror, The; Nightmare; Night of the Hunter; No Man's Woman; Not As a Stranger; Oklahoma; Other Woman, The; Outlaw Girl; Paris Follies of 1956; Pete Kelly's Blues; Proud and the Beautiful; Phenix City Story, The; Picnic; Please Murder Me; Prize of Gold; Queen Bee; Raw Edge; Rififi; Riviera; Revolt of Mamie Stover, The; Robbers' Roost; Rose Tattoo; Run for Cover; Running Wild; Sea Chase; Second Greatest Sex, The; Seven Year Itch; Shack Out on 101; Sheep Has Five Legs, The; Simon and Laura; Shotgun; Showdown at Abilene; Slave, The; Slightly Scarlet; Soho Incident; Soldier of Fortune; Strange Adventure; Summertime; Tall Man, The; Teen-age Crime Wave; Tender Trap, The; Tennessee's Partner; That Certain Feeling; They Were So Young—And So In Danger; This Man is Dangerous; Three Bad Sisters; Thunderstorm; Too Bad She's Bad; Top of the World; Trapeze; Trouble With Harry, The; Umberto D; Unnatural; Untamed; View from Pompey's Head, The; Violent Saturday; Wages of Fear; Wayward Wife; While The City Sleeps; Young Guns; You Know What Sailors Are; Volcano; Woman's Fate.

DOINGS AT THE DALY'S — 'Apples of Concord'

By Mary Tinley Daly

Mary Daly

A gnarled old apple tree in the front yard of our house practically amember of the family, at this late August season has reached its zenith for the time being. It's not an unalloyed blessing. Plop goes the ripe fruit all night bouncing off the roof. Squirrels scamper about taking a bite out of the finest.

Every morning somebody is stuck with the job of picking the crop, putting the best into bags for the neighbors, gathering the ones for home cookery, and the "googsey" task of shoveling the rotting ones for the compost pile from which the Head of the House fertilizes garden and shrubs.

If the adage about the doctor and the apple be true, Dr. Rude need never again climb our front steps. For we have, day after day, apples in every form within our culinary ken; baked, stewed, made into fritters, Brown Betty, apple snow, apple crisp . . . We've explored the possibilities of cider in years past but, somehow, our cider either sours into not even good vinegar, or degenerates into an applejack that would make an alcoholic swear off.

Largest of the home-cookery lot inevitably comes on the hottest days. After fixing one of the above-mentioned for daily consumption, we can sliced apples for pies and desserts, cook literally gallons of applesauce and put into jars according to the best of our canning knowledge. However, we have had remarkably bad luck with its keeping. (Anybody know the trick of making canned applesauce last?)

We spend evenings watching political conventions on TV whilst quartering apples, stewing them and letting the juice drip overnight to be made into jelly in the morning. It's good, if we do say so ourselves—some made with geranium leaf, some with mint and colored green to be used with lamb; the rest, plain old apple jelly.

And still there are apples . . . .

IN A WEEK or so will come the final clean-up and the compost will be enlarged. Then the ancient tree will be quiet for a while—just a pile of sturdy limbs low enough for children to climb onto and swing from; high enough to form a challenge to the young and a heart-in-mouth experience for adults watching the performance.

And, for a while, we'll have a recess from "apple meals." Come October and the "boughten" apples will have their place in school lunch boxes. With Christmas, the extra-deluxe numbers wrapped in tissue paper will have their day. Then, somebody at our house will ask, "Why don't we have some of our own apples for a change Remember all that peeling we did last summer? My hands are just now bleaching out." That's when the rewards of all the current work will come. The jelly will taste mighty good, the canned fruit will make some appetizing pies, and the applesauce may be good this year, we eternal optimists hope.

Before the basement storehouse of results from this work-period is exhausted, the old apple tree will start its annual cycle again. Matter of fact, there is always a thrill with being awakened each morning by that gentle tap-tap of the long branch on our bedroom window. First sight each new day brings is a touch of nature—and a prayer is spontaneous reaction to it, watching God's handiwork go on through season after season, year after year.

First thing in the spring are the tightly closed buds. A week or so later, the delicately pink blossoms unfold a bit more with the dawn of each new day. The full-blown white blossoms last such a short time. Finally the tiny green apples appear, becoming week by week larger and riper.

WHEN THE first hard green apples would fall to the ground during early summer, they always used to prove irresistible missiles for our children. Tommy would resolutely start out after breakfast, like a commuter catching the 8:15, saying, "Well, I gotta go out and pitch my apples." It was the same way with each of our seven, tossing those apples for distance: "Bet I c'n hit that tree across the street!"

It's been quite a while at our house since the apples were used for throwing—until this year when the grandchildren, Lu Anne and Deirdre came visiting. As if they had been reared with the old apple tree, they took their stance on the terrace—just as their father, uncle and aunts had done—picked up apples and said, "Bet I c'n hit that tree across the street!"

Many a time, during practical moments, we have thought of having that tree cut down. It would give the house more sun, make yard work easier, discourage squirrels, perhaps make the roof last longer. . . .

We'd miss the old apple tree, though, with its morning message and it's perennial activity which is part of our house.

Theatre Guide

PARAMOUNT	
Bus Stop	B
REGENT	
Creeping Unknown	A-1
LOEW'S	
High Society	B
PALACE	
Away All Boats	A-1
LITTLE	
Intermezzo	A-2

Family Rosary Radio Leaders

Friday, Aug. 31 — James Connolly, Blessed Sacrament;

Saturday, Sept. 1 — Francis Geyer, St. Theodore;

Sunday, Sept. 2 — Lay representative, St. John the Evangelist, Greece;

Monday, Sept. 3 — Francis Thomas, Holy Apostles;

Tuesday, Sept. 4 — Eugene Cusker, St. James;

Wednesday, Sept. 5 — Edgar E. St. James, St. Margaret Mary;

Thursday, Sept. 6 — Robert J. Corts, Corpus Christi, accompanied by members of Band No. 7, Nocturnal Adoration Society.

Surgeon Honored

Vatican City — (NC) — Dr. Pietro Valdoni, one of Italy's most prominent surgeons, has been awarded the Grand Cross of the Order of St. Sylvester by Pope Pius XII. Dr. Valdoni's meritorious work in behalf of the poor was cited.

QUALITY—SERVICE
GIORDANO
200 CLIFFORD
BAker 0840

GIRLS WANTED
MAJOR ROCHESTER INDUSTRIES NEED TRAINED COMPTOMETER OPERATORS. SALARIES $50 TO $60 A WEEK! YOU CAN TRAIN FOR THIS SPECIALIZED WORK AT ROCHESTER'S ONLY SCHOOL OPERATED BY THE MANUFACTURER OF THE COMPTOMETER MACHINE!!!
SPECIAL NIGHT CLASSES STARTING IN SEPTEMBER
Low, Low Tuition — Free Placement Service
THE COMPTOMETER SCHOOL
328 E. MAIN Thos. B. Lloyd, Mgr. BA. 6003
Div. of Felt & Tarrant

SEPTEMBER
THE MONTHS WITH THE R's MEAN . . .
SEA FOOD SEASON
AT LORENZO'S
• LOBSTER • CLAMS • OYSTERS
All Ocean Fresh
Reservations Now Being Taken For BANQUETS & CHRISTMAS PARTIES
Call: Hugh Smith BAker 4960
LORENZO'S RESTAURANT
33 CHESTNUT STREET
BA 4960 Open Daily at 11:30 A.M.
AIR CONDITIONED

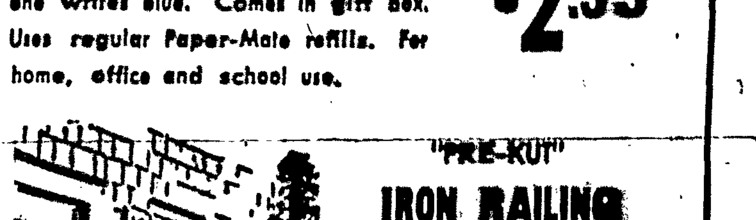

Weed's
OPEN DAILY 9 to 5:30
TUES. & THURS. NIGHT TIL 9
CLOSED THIS SAT.
TO GIVE OUR EMPLOYEES AN EXTRA LONG WEEK-END
Back-To-School SPECIAL
TWO FAMOUS "PAPER MATE" PENS
Two famous Paper-Mate pens — one writes red, one writes blue. Comes in gift box. Uses regular Paper-Mate refills. For home, office and school use.
Reg. $1.98
$2.59

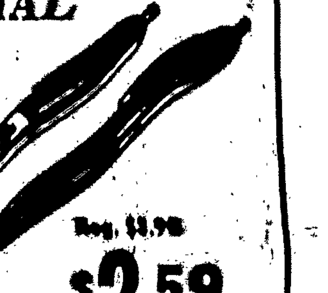

"PRE-KUT" IRON RAILING
To add safety and distinction to your home. Comes unassembled. Your choice of design. Sold in 4, 5, 6, and 7 ft. lengths.
$3.00 per ft. Approx.
depending on choice of design.

Weed's
FREE DELIVERY IN CITY
80 CLINTON AVE. SO.—LO. 4500

Package Stores
LEGAL BEVERAGES

A COMPLETE STOCK AT HENNER'S LIQUOR STORE
GEnesee 4660
554 Chili Ave., near Thurston

NORTHGATE LIQUOR STORE
BPR 4.55
GIN 4.39
CH 4505

PARKING 10 to 10
HUbbard 4533
we deliver
266 Winton Road North

Alex F. Moore Inc.
Wines & Liquors
508 STONE ROAD at Dewey
CH-0518

Make Our Correct Time A Habit
At Ridge Rd. West At Stone
It Will Remind You Of Us
K. V. LIQUOR STORE
MR. & MRS. GEORGE DRAKE
1439 RIDGE RD. W. GL. 7184

Schwalb LIQUOR STORE
1829 MONROE AVE.
TWELVE CORNERS
BRIGHTON
GReenfield 9141

OPEN 'til MIDNIGHT
Cork 'n Bottle Liquor Store
BA-2557 33 Chestnut St.
High Spirits - Low