Theatre Guide

PALACE
The Last Frontier A-2
REGENT
The Man Who Knew Too Much A-1
LOEW'S
Alexander the Great A-1
LITTLE
Lease of Life A-1

WORLD'S LARGEST MOTORIZED CIRCUS
POSITIVELY PRESENTS
MORE INTERNATIONAL STARS
THAN YOU EVER HAVE SEEN AT ONE TIME!
Mid-Century Congress of Selected Stars from 18 Nations Including Many on Their FIRST AMERICAN TOURS
Tickets May Be Purchased At The Following Stores:
LEVIS MUSIC STORES
33 South Ave. 412 Main St. East
CHARLIE MORGAN
16 Main St. E. at Reynolds Arcade
DON BRENNAN
808 Brown St.
BLARNEY STONE RESTAURANT
685 Thurston Rd.
HY MANDELL
Portland at Norton
A & B VARIETY STORE
2201 Clinton Ave North
ATLANTIC FOOD MARKET
946 Atlantic Ave.
MAPLE TREE INN
41 Kittelberger St.
Webster, N. Y.
BRINT PHARMACY
1446 East Main St.

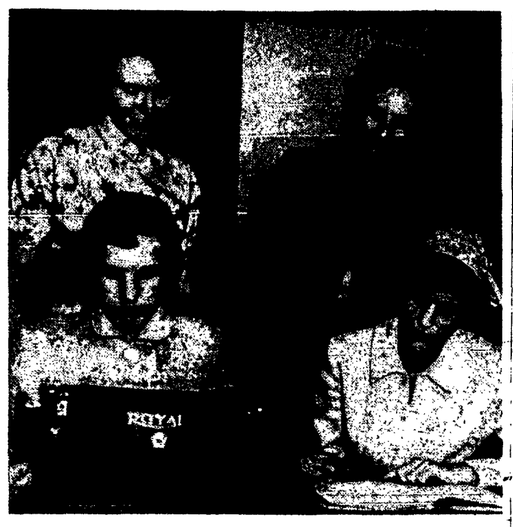

RECEPTION OF the Class of 1956 into the St. Agnes Alumnae Association will take place Sunday, June 10 at the East River Rd. school. Planning the affair are from left, seated, Mrs. Donald Granger, secretary; Miss Joanne Veal, chairman; standing, Mrs. Robert Murphy, president; and Miss Margaret Morrall, cochairman.

Alumnae Reception Planned For St. Agnes High Seniors

St. Agnes Alumnae Association will honor the class of 1956 at a tea on Sunday, June 10 from 3 to 5 p.m. Formal reception of the graduates into the association will take place at 4 p.m.

Miss Joanne Veal is chairman and Miss Margaret Morrall, co-chairman. Assisting are Mrs. Donald Granger and Mrs. William Christner, refreshments; Mrs. Victor Lootens, publicity, and Miss Joanne Fischer, favors.

Mrs. Robert Murphy, president of the alumnae, will present and welcome the class of 1956. Miss Patricia Di Rienzo, senior class president, will reply.

Miss Veal and Miss Joan Shaw, vice president, will preside at the tea table.

'College Daze' Comedy Listed By Sodalists

Members of Holy Redeemer Sodality will present the comedy, "College Daze" on Sunday, May 27 in the parish auditorium, Clifford Ave. Curtain time is 8:30 p.m. Admission is $.75.

Wilford Scott is director.

Cast includes: Deenie Stoll, Bob Shaw, Joyce Weingartner, Dick Gerger, Mary Ann Sciacca, Frank Palmeri, Marlene Payne, Ken Bergen, Dick Miller, John Stauber, Dick Jankowski, Mary Ann O'Brien, Carol DeCarlo, Carolyn Vacanti, Bob Warth, Beverly Driessler.

Also Marie Posato, Diane Flanigan, Helen Stauber, Stan Dedozak, Mary Ann Dedozak, Joan Gerger and Ellie Stoll.

Lyric Circus Bills Musical Comedies

Schedule of summer attractions at Lyric Circus in Skaneateles has been announced as follows:

"The King and I" -- June 16 to July 1; "On the Town" — July 3 to July 15; "Naughty Marietta" — July 17 to July 22; "Kismet" — July 24 to Aug. 5; "Girl Crazy" — Aug. 7 to Aug. 12; "Carousel" — Aug. 14 to Aug. 26; "Plain and Fancy" -- Aug. 28 to Sept. 9.

Performances are nightly except Monday beginning at 8:30 p.m., with the exception of the

Clowns, elephants and trapeze artists will highlight the Mills Brothers Circus when it comes to Rochester on Saturday, June 9. Performances at the Aquinas Memorial Stadium are sponsored by the Aquinas Men's Club.

Aquinas Men's Club Slates Famed Mills Bros. Circus

Mills Brothers Circus will come to Rochester on Saturday, June 9, sponsored by the Aquinas Men's Club, with performances scheduled in the Aquinas Memorial Stadium.

Shows are slated for 2 p.m. and 8 p.m., with additional performances planned for 4 p.m. and 10 p.m. should the box office demand.

Mills Brothers is the second largest three-ring circus in the U.S. Acts will include Captain Seagraves' elephant act, three Liberty horse acts, aerial acts, trapeze, dog acts, pony acts, clowns, etc.

THE MILLS BROTHERS Concert Band will be under the direction of Frenchy Le Bouf.

Tickets may be purchased from any member of the Aquinas Men's Club or any of the Rochester uptown agencies located at: Donald J Brennan Religious Goods, Morgan Jewelers, Port DeLux Restaurant, A & B Variety Store, Atlantic Food Market, Maple Tree Inn, Blarney Stone Restaurant, Ester's Restaurant, Welker's Grill and O'Reilly's Tavern.

PRICES FOR advance ticket sales are $1.10 for adult general admission, reserved seats $2.65. Less than 30% of the seating capacity will be reserved, however, so these tickets must be purchased early, a spokesman stated.

Proceeds will be used to supplement the Aquinas Men's Club Scholarship Fund.

Stratford Festival

Production of "Henry V" and "The Merry Wives of Windsor" will highlight the fourth annual drama season at the Stratford Shakespearean Festival from June 18 to Aug. 18 at Stratford, Ont.

Rehearsals Begin

Rehearsals for "Plain and Fanc," first production Niagara Melody Fair, new summer musical ten in North Tonawanda, N. Y., will begin about June 1, according to producer Lewis T. Fisher.

Nazareth College Graduates Plan Weddings This Summer

Diamonds are sparkling on the left hands of over one third of this year's graduating class at Nazareth College. Most of the graduates will be married within the year, and this summer will find a wedding scheduled practically every weekend

Miss Arlene Costigan, Rochester, will be the first to be married, as her wedding to Gerard Schoenherr, Rochester, will take place on June 9. Schoenherr is a graduate of the College of Engineering at Notre Dame, Ind.

Senior Class president Miss Janet Murante, Rochester, will wed Joseph Federico, Rochester, who is a graduate of the University of Rochester.

Miss Mary Ellen Mooney, Canandaigua, will be married to Thomas Harbeck, Olean. He is a graduate of the Cornell School of Hotel Administration and is working in Chicago.

ENGAGED TO Miss Mary Ann Pelino, Rochester, is Albert Micolini, Rochester. They will be married July 4, and will live in Rochester, where Nicolini has his own business.

Miss Anna May Waytowich, Rochester, will be married this summer to Robert L. Powers, Rochester. He will receive a degree from the School of Engineering at the University of Detroit. They will reside in Kingston, New York.

Miss Beverly Heier, Rochester, will wed Donald E. Cieslak, Spencerport. He will receive a B.S. degree in Physics from the University of Rochester, and will be employed by I.B.M. in Endicott.

1st Lt. John J. Schwan, Rochester, will marry Miss Janet Langevin, Renesselaer, this summer. Lt. Schwan is a graduate of Niagara University, and is stationed now at Fort Devans, Mass.

MISS JEAN ALAIMO, Rochester, will be married to Anthony Bondi, Rochester. He received his B.A. from the University of Buffalo and did graduate work in Bacteriology at the same university. He is now studying at the Illinois College of Surgical Chiropody for the degree of Doctor of Surgical Chiropody.

Miss Mary Agnes Hibbard, Rochester, is engaged to George W. Ott, who spent three years in the Air Force and is now a New York State Trooper.

Engaged to Miss Shirley Abberton, Boston, Mass., is Richard Carreiro, also of Boston. A graduate of Boston University, he has also an M.S. in Education. Carreiro is a speech and hearing therapist in the Holyoke Public School, Holyoke, Mass.

Miss Rita Kress, East Rochester, will be wed to George L. May Jr., Rochester. He is a graduate of the Simmons School of Embalming and Mortuary Science in Syracuse.

MISS MARIETTA IAIA will be married to Peter Romeo, Rochester, a fifth-year architect student at Cornell University, where he belongs to Sigma Pi fraternity.

Miss Rita Zlotnik, Rochester, ville, is engaged to Marcus Nillis, LaFargeville, N. Y. He will attend Cornell University following his discharge from the armed forces this fall.

Miss Rita Slotnik, Rochester, will wed Mark Allen, a graduate of the School of Foreign Service at Georgetown University. After a honeymoon in Hawaii, they will take up residence in the Philippines where Mr. Allen is employed by the Standard Vacuum Oil Company.

Police Ball Lists Jaye P. Morgan

Jaye P Morgan heads the show and Sammy Kaye leads the band when the 18th annual Police Ball bows into the new Community War Memorial next Tuesday evening, May 29.

Miss Morgan will be among the entertainers when an hour-long variety show goes on at 9:30 p.m. Also scheduled are an acrobatic teeterboard act, a dance team and harmonica playing family.

SAMMY KAYE opens the program at 8 p.m. with the dance music of his famed 'Swing and Sway' Orchestra. He also plans to conduct "So You Want to Lead a Band" feature for the benefit of would-be bandleaders.

The Police Ball, usually a mid-April event, was set for Memorial Day Eve to take advantage of the spacious Memorial building, it was announced.

CYO Plans Dance Recital For May 27 At Civic Center

The Catholic Youth Organization announces the presentation of "Grace and Charm," a dance recital given by the pupils of Madame Helen Lote, on Sunday, May 27 at 3:30 p.m. in the Columbus Civic Centre Auditorium.

Mrs. Lote graduated from the National Academy of Fine Arts in Belgrad, Yugoslavia, where she later became a dancing teacher. She immigrated to the U.S. in 1951 and became dancing teacher at the Academy of the Sacred Heart in 1954.

On Friday, May 18, Mrs. Lote became a citizen of the United States.

THE DANCE RECITAL will be given by her first year pupils, who range in age from 4 to 17 years.

Program will include narration by Mrs. James Nolan, several dances in the field of interpretive and rymthmic dance (system Jacques Dalcrose) which is based on natural movements and rhythm finding form through music, folk dances, a parody of a teenage dance and a waltz, which was written by Mrs. Lote's mother.

A man's deficiency in dollars can usually be traced to a deficiency in sense.

Family Rosary Radio Leaders

Friday, May 25—James D'Amico, Our Lady of Mount Carmel;

Saturday, May 26—Hugh C. Murphy, Sacred Heart Cathedral, accompanied by men of Bldg. 23, Machine Shop, Kodak Park;

Sunday, May 27—Lay representative, St. Agnes, Avon;

Monday, May 28—Patsy Cascino, St. Francis Xavier;

Tuesday, May 29—William J. Flynn, Mother of Sorrows;

Wednesday, May 30 — William Embury, Holy Apostles;

Thursday, May 31 — William Esterhold, Blessed Sacrament, accompanied by L.R.L. of Blessed Sacrament.

St. Michael's Playhouse

St. Michael's Playhouse at St. Michael's College, Winooski, Vt. will open its 10th season with "Father of the Bride" on July 10. Players Incorporated, just returning from their fourth overseas tour, will again be resident company.

Legion of Decency Listings

CLASS A-1 — Unobjectionable for General Patronage

Animal World, The
Alexander the Great
At Gun Point
Atomic Man, The
Ballet of Romeo and Juliet, The
Battle Stations
Benny Goodman Story, The
Bengazi
Blackjack Ketchum, Desperado
Bobby Ware Is Missing
Battle Queen of Montana
Cinerama Holiday
Comanche
Come Next Spring
Court Jester, The
Court Martial of Billy Mitchell
Cross Channel
Dig That Uranium
Eddy Duchin Story, The
Earth vs. Flying Saucers
First Texan, The
Forever Darling
Fury at Gunsight Pass
Ghost Town
Glory
Goodbye My Lady
Good Morning, Miss Dove
Heidi and Peter
Invaders From Mars
Kettles in the Ozarks, The
King of the Coral Sea
Lady and the Tramp
Lay That Rifle Down
Lease of Life
Leather Saint, The
Littiest Outlaw, The
Lone Ranger, The
Long Gray Line, The
Lord of the Jungle
Maverick Queen, The
Man Who Knew Too Much, The
Man Who Never Was, The
Match Making Marshall
Never Say Goodbye
Naked Sea, The
On the Threshold of Space
Outlaw's Stallion, The
Outside The Law
Patterns
Quantin Durward
Quincannon, Frontier Scout
Rack, The
Richard III
Screaming Eagles
Serenade
Seven Wonders of the World
Sincerely Yours
Sram, The
Taramtula
Target Zero
Texas Lady
Tiger and the Flame, The
Top Gun
Touch and Go
Toughest Man Alive
Toy Tiger, The
Twinkle in God's Eye, The
Unconquered
Vanishing American, The
Warriors, The
World in My Corner
World Without End
Zanzabuku

CLASS A-2 — Unobjectionable for Adults

Along on the Streets
All That Heaven Allows
Anything Goes
Backlash
Bhowani Junction
Bold and the Brave, The
Bottom of the Bottle, The
Brain Machine
Broken Star, The
Carousel
Catered Affair, The
Cockleshell Heroes, The
Crashing Las Vegas
Creature Walks Among Us, The
Crime Against Joe
Crime In The Streets
Crooked Web, The
Crowded Paradise
Day of Fury, The
Dune
Deadliest Sin, The
Emergency Hospital
Evil Forest, The
Forbidden Planet
Foreign Intrigue
Gabi
Gamma People, The
Godzilla, King of the Monsters
Harder They Fall, The
Hell on Frisco Bay
Hell's Horizon
Helen of Troy
Hold Back Tomorrow
I Died a Thousand Times
I'll Cry Tomorrow
Illegal
Inside Detroit
Invasion in The Dance
Jail Busters
Johnny Concho
Julie
Kid For Two Farthings
Kiss Me Is Loose, The
Kismet
Lady Godiva
Lady Killers, The
Last Frontier, The
Last Ten Days, The
Lovers and Lollipops
Madame Butterfly
Man Alone, A
Man in The Gray Flannel Suit, The
Man With a Gun
Marty
Massacre
Mad Mad
Miracle in The Rain
Mohawk
Murder On Approval
Night My Number Came Up, The
1984
One Desire
Our Miss Brooks
Over-Exposed
Postmark for Danger
Price of Fear
Prisoner, The
Proud and Profane, The
Rawhide Years
Ransom
Rains of Ranchipur, The
Rebel Without a Cause
Red Sundown
Return of Don Carlile
Return of Jack Slade
River Changes, The
Rock Around the Clock
Safari
Savage Princess
Scarlet Hour, The
Shadow of Fear, The
Spoilers, The
Square Jungle, The
Star in The Dust
Steel Jungle, The
Storm Fear
Sudden Danger
There's Always Tomorrow
Timetable
Treasure of Pancho Villa
Tribute to a Bad Man
Uranium Boom, The
Way Out, The
Werewolf, The
Wicked Wife

CLASS B — Objectionable in Part

A Girl Misbehavin'
Abrazos
Artists and Models
Battle Cry
Bed of Fear
Betrayed Woman
Big Knife, The
Big Night, The
Birds and The Bees, The
Blackboard Jungle
Cash on Delivery
Come On, The
Conqueror, The
Danger Zone
Deep Blue Sea, The
Diabolique
Doctor at Sea
Female on the Beach
Edge of Fury
Finger Man
Flame of the Islands
Fort Yuma
Frisky
Girl Rush, The
Girls in the Night
Great Day in the Morning
Guys and Dolls
Hell's Half Acre
Hilda Crane
Hoodlum, The
Hot Blood
How To Be Very Very Popular
Houston Story, The
Indestructible Man, The
Indian Fighter
Invasion of The Body Snatchers
Jedda
Joe Macbeth
Kentuckian, The
Killer's Kiss
Killing, The
Kiss Before Dying, A
Kiss Me Deadly
LasVegas Shakedown
Last Hunt, The
Love Is A Many-Splendored Thing
Lawless Street, A
Lieutenant Wore Skirts, The
Love Me or Leave Me
Lover Boy
Maddalena
Magnificent Matador
Mambo
Manfish
Man With the Golden Arm, The
Man Who Loved Redheads
Meet Me in Las Vegas
Mister Roberts
My Seven Little Sins
My Sister Eileen
Naked Dawn, The
Naked Amazon
Night Holds Terror, The
Night of the Hunter
No Man's Woman
Not As a Stranger
Oklahoma
Other Woman, The
Outlaw Girl
Paris Follies of 1956
Pete Kelly's Blues
Phenix City Story, The
Picnic
Please Murder Me
Prize of Gold
Queen Bee
Riviera
Revolt of Mamie Stover, The
Robbers Roost
Rogue Cop
Rose Tattoo
Royal Bed, The
Run for Cover
Running Wild
Sea Chase
Second Greatest Sex, The
Seven Year Itch
Shack Out on 101
Sheep Has Five Legs, The
Shotgun
Slightly Scarlet
Soldier of Fortune
Summertime
Tall Men, The
Teen-age Crime Wave
Tender Trap, The
Tennessee's Partner
They Were So Young
And So In Danger
This Man Is Dangerous
Three Bad Sisters
Thunderstorm
Too Bad She's Bad
Top of the World
Trouble With Harry, The
Umberto D
Untamed
View from Pompey's Head, The
Violent Saturday
Volcano
Wages of Fear
Wayward Wife
While The City Sleeps
Woman's Face
You Know What Sailors Are

THE FISH ARE BITING . . . SO CATCH UP WITH YOUR FISHING SUPPLIES AT LUSCHER'S . . . 117 NORTH STREET. WE ARE STOCKED

FOR GRADUATION GIFTS
BICYCLES
ENGLISH LITEWEIGHTS—U. S. MEDIUMS
ALL SIZES
AND BALOON MODELS
ALL MODELS
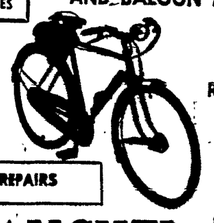
INDIAN SCOUT—SCHWINN
RALEIGH—ROLL FAST
COLUMBIA
REPAIRS
HUGE ALLOWANCES for your old bike
YAUCHZI
396 HUDSON AVE.
Open 9 'til 7
Fri. 'til 9

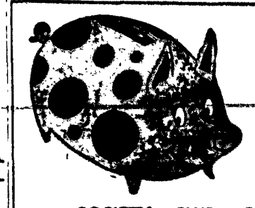
NEED CASH?
FOR YOUR . . .
SOCIETY—CLUB—OR FAVORITE CHARITY
SELL CHRISTMAS and EVERY DAY GREETING CARDS
YOU CAN EASILY BE ONE OF OUR AGENTS!
FOR COMPLETE PARTICULARS: VISIT ROCHESTER'S NEWEST
"House of Cards and Novelty Items"
REVERE SALES CO.
749 Monroe Ave. Phone BR 8238
FREE GIFTS TO NEW AGENTS!!!
PLENTY OF PARKING

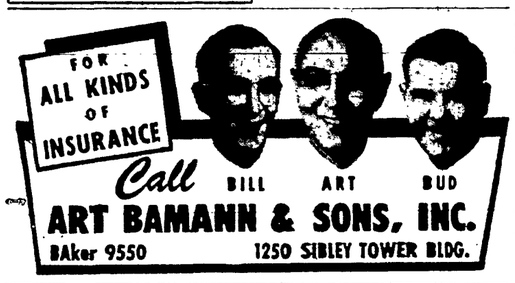
FOR ALL KINDS OF INSURANCE
Call BILL ART BUD
ART BAMANN & SONS, INC.
BAker 9550 1250 SIBLEY TOWER BLDG.

CUT RATE PRICES ON BEVERAGES
BEER and ALE -- BY THE CASE
12 oz. Case $2.75 32 Oz. Case $3.50
13 FLAVORS OF SOFT DRINKS
24 - 12 Oz. — $1.35 Case — 12 - 30 Oz.
ART HACK, Prop.
Open Wed.—Thurs.—Friday 8-6 Saturday 9-5 Closed Sun.—Mon.—Tues.
Shelford Road at Empire Blvd.—BUtler 8160

SIMON PURE BEER • OLD ABBEY ALE
The Brews with the Best Taste in Town
ART HACK, BEVERAGES
Shelford Rd. at Empire Blvd. • Phone BUtler 8160

Dependable TV RADIO & Electrical REPAIRS

10-Second QUIZ
QUESTION -- Where can you buy an appliance or television set at up to 40% discount?
ANSWER Most any appliance store
QUESTION -- Where can you buy a 1956 appliance or TV and pay only 5% over our wholesale cost?
ANSWER Alberts Television 955 Main St. East, BUtler 7311

HOLY APOSTLES
STANDARD RADIO & ELECTRONICS
1857 EAST AVENUE
Radio and TV Service
Phone BR 4948

TELEVISION - RADIO REPAIRS
TUBES CHECKED FREE
In Radio Since Radio Began
KUJAWA
512 STONE RD. CH. 0851

GENERAL ELECTRIC SERVICE CENTER
SALES & SERVICE on
All Traffic Appliances
We Use Genuine GE Parts Only
NASS ELECTRIC
180 North St. BAker 5940

THE HOFFMAN MUSIC SHOP
467 N. Goodman St. LO 3050
OPEN EVENINGS

ATTEND DAILY MASS

No TV Tonight
Don't go without your TV set for even a night . . . most sets fixed in home . . . For service night or day phone us — 62 Spring Street.
Granger's — LO 4280

OPPOSITE AQUINAS
TELAP
1172 DEWEY AVENUE
TUBES TESTED FREE
GL 1029

need a NEW APPLIANCE?
Pay for it with an APPLIANCE LOAN

FINANCE Lincoln Rochester PLAN
APPLIANCE FINANCE CHART

Balance to be Financed	18 Months Monthly Payments	18 Months Finance Cost	30 Months Monthly Payments	30 Months Finance Cost
$150	$ 8.11	$13.90	$ 7.02	$16.60
200	12.15	18.70	8.56	24.64
250	15.19	23.34	11.70	30.80
300	18.23	27.96	14.03	36.72
350	21.26	32.58	16.37	42.88
400	24.30	37.20	18.71	49.04
500	30.37	46.44	23.39	61.36

Cost of financing is based on a charge of 1% discount per $100 financed per year.

LINCOLN ROCHESTER TRUST COMPANY
Member Federal Deposit Insurance Corporation
Member Federal Reserve System

Package Stores
LEGAL BEVERAGES

A COMPLETE STOCK AT HENNER'S LIQUOR STORE
Genesee 4660
554 Chili Ave., near Thurston

WE DELIVER
BROWNCROFT LIQUOR STORE
266 Winton Rd. No.
HUbbard 4533 Rochester, N. Y.

Schwalb LIQUOR STORE
1829 MONROE AVE.
TWELVE CORNERS
BRIGHTON
GReenfield 9141

BUY U. S. GOVERNMENT BONDS!

EXCLUSIVE AGENT
CULVER CLUB RESERVE BLENDED WHISKY
FULL QUART 86 PROOF 8 YEARS OLD $5
1330 CLIVER ROAD BU-4372
CULVER LIQUOR STORE

Alex F. Moore inc.
Wines & Liquors
508 STONE ROAD at Dewey
CH-0518

NORTHGATE LIQUOR STORE
BLENDED WHISKY BPR FULL QUART 4.55
GRAVES GIN FULL QUART 4.39
CH 4505 9 A.M. 10 P.M. 9 A.M. 10:30 P.M.

OPEN 'til MIDNIGHT
Cork'n Bottle Liquor Store
BA-2557 33 Chestnut St.
High Spirits - Low Prices

Make Our Correct Time A Habit
At Ridge Rd. West At Stone,
It Will Remind You Of Us
K. V. LIQUOR STORE
MR. & MRS. GEORGE DRAKE
1439 RIDGE RD. W. GL. 7184