

Geo. W. Cobb
409 CHURCH ST. - 3111 REALTOR

Ridge
LUMBER INC.

612 Hollenbeck St.
OPEN—MON. and FRI. NITES
ALL DAY SATURDAY

PLYWOOD SPECIAL

Beautiful Redwood Shadowwood
5/16 x 4 x 8 — \$6.75

An Exceptional FEB SHEET
Buy For Your Den
SLIGHTLY DAMAGED

GUITER or CONDUCTOR

Soldless
26 Gauge
All necessary fittings available
\$1.49
10' length

1x12 #3 Shelving—17¢ ll.ft.

LOCATION—ONE BLOCK
EAST OF MEMORIAL BRIDGE
CO 7700

Ridge LUMBER COMPANY
612 HOLLENBECK ST.

Cathedral Window Dramatic

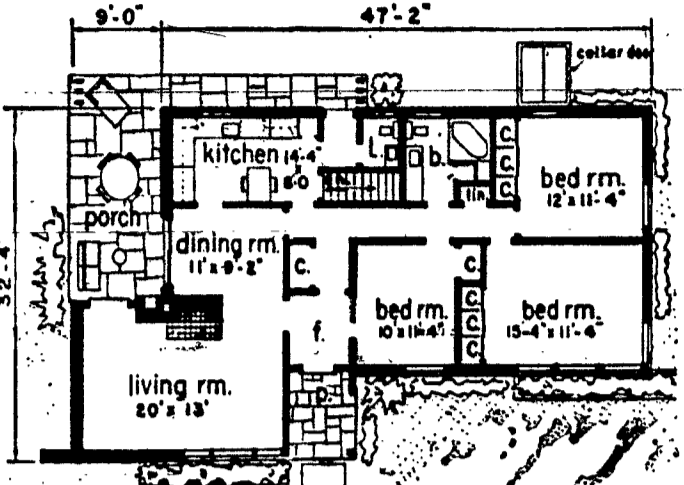

A 12 foot-high ponderosa pine cathedral window and a large, roofed patio are among the unique features of this contemporary design by Rudolph A. Matern.

The window, located in the living room, dominates the whole house. It gives a pervasive feeling of spaciousness and luxury. The living room occupies a separate wing, for gracious entertaining. It has the added charm of a wood-burning fireplace and an open-beam ceiling. The work and sleeping areas are set apart for quiet and privacy. The bedrooms can be entered from the front entrance without crossing the living room. One room opens directly off the foyer, and can be used as a den, play room, or family room.

The kitchen's "L" shaped work area saves time and steps. There is a breakfast nook and a separate lavatory. The lavatory serves not only the kitchen, but the basement and outdoors. Important when there are small children.

The patio is ideally suited for summer entertaining. It can be entered directly from the dining room or living room and is close to the kitchen for convenient serving of food.

The cathedral window is the focal point of the exterior. It is flanked by a stone veneer wall on one side and a vertical board front entrance on the other. The long roof overhang lends greater "dimension" to the house, while the lighter color of the fire-resistant asphalt shingle roof gives added "height."

The architect suggests that the open-beam cathedral ceiling be insulated with 3-inch-thick mineral wool blankets to keep out the heat of the sun in summer and keep in costly warmth in winter.

This house is from the Home-master Plan Book. Blueprints are available from Rudolph A. Matern, 90-04 161st St., Jamaica 32, L. I. N. Y. Refer to Plan No. 9451T.

feel like a million!

when it's a hundred in the shade!

LENNOX
CENTRAL AIR CONDITIONING
(COOLING IN EVERY ROOM)

You (and your family) will Eat, Sleep, Cook and feel better with Lennox air conditioning. And you can have it now!

CALL TODAY
BROWNING 9079
for FREE COOLING SURVEY
Hicks
HOME HEATING CO., INC.
99 NORMAN ROAD
Rochester 20, New York



THE CATHOLIC FAMILY CHOOSES A HOME

87 PAROCHIAL SCHOOLS Near Church and School 142 CATHOLIC PARISHES
A GUIDE TO CATHOLIC HOME BUYERS

CATHOLIC HOME-BUYING STARTS HERE



N. Y. State Realtors Convene June 24-27

The 52nd annual convention of the New York State Association of Real Estate Boards, Inc., will be held at the Concord Hotel, Kiamasha Lake, N. Y., June 24-27, inclusive, announces General Chairman Richard N. Groves, Syracuse.

Advance registrations indicate that an excess of 1,000 members of the State Association, their guests, bankers, title officials, builders, developers, mortgage bankers and others affiliated with the real estate business will attend, making this the largest convention in the 52-year history of the association.

The educational program, which is being geared to meet the every-day needs of the association's membership, has been expanded over previous years and will provide several additional general brokerage sessions.

While emphasis has been placed on educational features for the four-day meeting, there also will be ample opportunities to take advantage of the many recreational, sports and other features that have made the Concord what FORTUNE magazine refers to as "not only the largest and most resplendent hotel of that (Catskill) area but one of the most ambitious year-round resort hotels anywhere."

All recreational features of the hotel will be available with the sports program featured by the annual golf tournament to be played over the hotel's internationally famous 18-hole course Monday afternoon, June 25. Either Dr. Cary Middlecoff or Jimmie Demaret will be present and available for consultation. Other nationally known members of the Concord's golfing staff also will be on hand.

A program of Broadway entertainment will be presented each evening, to be followed by dancing in the beautiful Cordillon Room. Each day the hotel provides a day-long program of entertaining and social events. In addition, there are available indoor and outdoor swimming, ice skating, tennis, steam rooms, Turkish bath, cooking lessons, fencing lessons.

Representative attendance from the Real Estate Board of Rochester is anticipated.

For Prompt Personal Action in Selling Your Home LIST IT WITH **MORGAN HOUSEL** REALTOR
2100 Monroe Ave. GR. 1235

FOR SALE HOUSES
GRIECKER Attractive 6 room home built 1951 brick front, full bath, Radiant Heat, open air place, tile bath and powder room, colored flairs, copper screens and storm windows, 2 porches, 112x163 ft. lot, 2-car garage, 47' Morgan can be removed. Asking \$21,900. Phone John Tardio, RA 5745 for appointment. TODAIR Realty Co. RA 9252.

IRONDEQUOIT—St. Ambrose section: \$15,900. Attractive 6 room home, large kitchen, large bath, open fireplace, gas heat, 2-car garage, large, beautifully treed and shrubbed. Immediate possession. TODAIR Realty Co. RA 9252.

HENRIETTA—Drive out West Henrietta Rd. 3 miles to 416 Erie St. Road (flat and through) Good Shepherd parish. Attractive new large 2 1/2 story home with attached 2-car garage, 2 bedrooms, tile bath, gas heat, Hemlock water. Lot 100 x 220, deep basement, ready to be finished. \$16,900. Reasonable down payment to veterans. Call Edward Garland, Realtor GR 2322.

CENTER DR. GRIECKER, Realtor's most exciting home show, 4 brand new models completely decorated and furnished by Rochester's leading department stores. Open Sun. 2 till dark; other times by appt. GL 7845. Peppercorn House Etc., 2524 Rider Rd. W.

CARPORT CONVERTED INTO MODERN BEDROOM



How to add a bedroom to a house on a small lot. This homeowner saw possibilities in his existing carport, which he enclosed with concrete masonry walls atop concrete spread footings. Windows in the new bedroom addition are the same type as in the existing house. Two coats of portland cement paint will blend old and new portions of house together.

HOME OWNERS QUESTION BOX

Q Is there any way to overcome blinding when sawing wood?

A—Blinding is most likely to occur in long cuts, particularly if the wood is damp or green. The end of a screw driver or a wedge-shaped piece of wood should be inserted in the cut, after the saw. This will minimize blinding.

Q—What are the common causes of damp basement walls?

A—There are three frequent causes. First, the bricks or cement blocks of the foundation may be faulty, or they may be joined in a faulty way. Second, there may be cracks in the wall that were formed as the building settled and uneven weight was placed on various parts of the foundation. Last, the pressure of water on the outside of the foundation may be so great that water is forced through the pores of the foundation.

Q—My step railing is rusted. I'd like to paint it, but I'm afraid the rust will eat through the paint. Is there any kind of paint primer that will hold back the rust?

A—Scrape off the loose particles of rust, then paint the metal with red lead. Give the red lead four or five days to dry. It can then be covered with enamel. The red lead will check the rust.

Q—When installing mineral wool batts as attic insulation, is it important to fill the small, odd-shaped spaces around pipes and electric cable? Or is it sufficient to insulate the clear, open spaces between studs and rafters, assuming that the odd-shaped spots are so few and small they don't matter?

A—It is highly important not to miss a spot. A conscientious job of installation is required if mineral wool is to give its full

Don't Believe Olden Builder Was Better

Don't believe the old complaint that houses today aren't as good as they used to be.

In most important respects they're much better. One example of the superiority of the modern house is the wide-spread use of preservative-treated millwork—windows, panel doors, and cabinets. Chemically treated millwork, generally made of ponderosa pine will last at least four or five times as long as the wood used in the so-called "golden age" of home building.

Basically, preservatives do two things. They poison the fungus that causes decay. They also reduce the absorption of moisture in the wood. The ability to keep out moisture means that ponderosa pine measure of summer and winter comfort and fuel savings. If possible, slide the insulation between pipes or cable and the wall. If there isn't enough room to do this, slit the batt or blanket and sandwich the pipe or cable between the two pieces.

PAINTING PAPER HANGING ARVON TEXTURES
30 Years Service to Rochester & Community
ALFRED DOE & SONS
223 Rossmore Terr. BU 1016
FNA Financing Arranged

W. A. FELDMAN Realtor
1451 LAKE AVE. GL 3561
Specializing SACRED HEART ST. JOHN'S ST. CHARLES PARISHES
Photos of All Listings - Res. GL 2444

QUALITY SERVICE GIORDANO
200 CLIFFORD BLVD. GR 0840

COURIER-JOURNAL Friday, May 4, 1956 15

CELLAR WALLS WATERPROOFED
We GUARANTEE a dry cellar
Free Estimates
General Mason Work and Repairs
DRAIN TILE INSTALLED
A. J. ARIENO Gen. 1583



It's a gamble you needn't take when there's an expert who can pack your household goods, move them to your new home or store them in the finest fire-proof warehouse in your community... of items at less cost than it would take to replace damaged goods. Free estimates on request.

BLANC HARD
MOVING & STORAGE
LO 3900 330 Broad St.
REPRESENTING **ALLIED VAN LINES**

SECURITY'S SPECIAL CHECK PLAN

- NO CHARGE FOR ITEMS DEPOSITED
- NO MONTHLY SERVICE CHARGE
- NO CHARGE FOR PERSONAL CHECKS
- NO MINIMUM BALANCE REQUIRED

10¢ per Check You Write Is ALL You Pay!

Accounts opened from \$1 up. We'd like to have you as a customer!

SECURITY TRUST COMPANY
MAIN OFFICE—CORNER MAIN & WATER STS.
470 RIDGE ROAD WEST... THURSTON RD. & SAWYER ST.
1394 NORTON STREET... NORTHGATE SHOPPING PLAZA
Bath, Fairport, Pittsford, Churchville, Rushville, Danville, Mt. Morris, Naples
Member Federal Deposit Insurance Corp.

"I think I'll advertise..."

In the Catholic Corner...

they have Circulation and Readers...

and RESULTS!

PHONE Baker 6210
CATHOLIC COURIER JOURNAL
35 SCIO STREET
Real Estate Advertising

A gala Showing of Early American FOR MODERN HOMEMAKERS!

The Cobblestone House
10 ROOMS OF FINE FURNITURE

Particular Emphasis This Week "Georgetown" DINING AND BED-ROOM ENSEMBLES

For HOME PLANNING, consult our Home Coordinator

CULVER FURNITURE, INC.
1090-1094 CULVER RD. BU 1977
Parking in rear—Open every Mon thru Sat. Wed. until noon

Walt Fogarty
GE 9162 291 ANNETT BLVD. Real Estate
To buy, to sell, build or exchange...
Call us right now, a sale to arrange

DO YOU HAVE PROPERTY TO SELL OR TRADE?

For a quick sale at a fair price be sure you list with Wills Realty!

See Our Photo Display of Homes
63 STATE ST.
Baker 9700

THE WILLS REALTY CORP.
Open Daily 9-9—Sat. 11-5
Sundays 1-5 P.M.

See It (NORCROSS) DRIVE Today!

the home designed with YOU in mind!

ONLY \$17,190

the Family Plan HOME
3 bedrooms and TV room (or 4th bedroom)
1 1/2 baths
GARAGE - PORCH
Storm & Sanitary Sewer—Finished Street—In and Paid For By Builder

IMMEDIATE POSSESSION

For Special Appointment or Further Information... BA 9950

John H. Apetz
INDEPENDENT REAL ESTATE CORP.
Open Saturday 2 to 5
Sunday 1 to 6