sta Time' Water Show Be Held At CYO Pool

tholic Youth Organization's seventh annual water "Fiesta Time," is scheduled to be presented in the wimming pool on Saturday, Feb. 11 at 8 p.m. and Feb. 12 at 3 p.m. Feat- the water presentation members of the CYO ng classes.

led in the show are vari- er activities such as ryth- imming, fancy diving, water ballet, comedy numbers, water clowns, and "Frogmen". A special demonstration and viewing of the popular "Aqua lung" is also on the program. Rehearsals have been in progress for some time.

EACH NUMBER presented will be accompanied by South American music with colorful lighting to add to the effect. A special committee of adult helpers has been organized to handle the many "off stage" responsibilities.

Those wishing to obtain tickets may do so at the CYO, 50 Chestnut St. Because of the limited seating facilities in the swimming pool, those expecting to see the show should make arrangements as soon as possible.

Leaders Of Jesuit High Mothers' Club

OFFICERS of McQuaid Jesuit High's Mothers Club are pictured shortly after their election. They are: (from left) Rev. John W. Kelly, S.J., moderator; Mrs. Thomas Costello, corresponding secretary; Mrs. Richard Snow, treasurer; Mrs. Frank Oberlmeier, president; Rev. James F. Barnett, S.J., rector of McQuaid; Mrs. Thomas Garvey, vice president and Mrs. Coral Meisenzahl, recording secretary. Club voted to hold a Mothers and Sons Communion Breakfast in near future.

'Belles On Their Toes' Set For Mercy High Stage

Belles on Their Toes, a three act comedy chosen for the annual school play at Our Lady of Mercy High School, will be enacted Friday, Feb. 10, and Saturday, Feb. 11 in the school auditorium.

The Gilbreths who became known in Cheaper By the Dozen presented at Mercy in 1955, find themselves left on their own, with mother in Europe on business and the housekeeper gone.

THE "DOZEN" decide to show how reliable they are; so, they decide to cut down expenses by making their own root beer and on amusements by doing a lot of swimming. They rent mother's room to a gentleman doing research on the Revolutionary War.

That they manage or be separated is the verdict laid down by snoopy Cousin Leora who is about to step in when the children come down with chicken pox and are quarantined.

DURING THIS time Anne, the oldest, falls in love with Doctor Bob. Ernestine's boyfriend sneaks in, and in their own unique way the "dozen" accidentally scare off mother's last student.

The cast includes: mother, Sharon Murnighan; Ann, Barbara Piscitello; Ernestine, Kay Barrett; Martha, Marilyn Farrell; Rosemary, Sharon O'Brien; Lillian, Mary Ellen Baker (who'll sing "Your Mother and Mine"); Leora, Kathleen Cleary; Dr. Bob, A. J. Stephany; Al, Bob Mason (who'll do the charleston); also Jack Clare, Bob Dasch, Tom Scheg, Fred Lehmer, Gary Velby, and Tom and Jerry Van Strydonck, twins.

40 Nations Represented

Scouts of 40 nations belong to the International Scout Conference, with membership totalling 8,366,782 at the end of 1954.

Family Rosary Radio Leaders

Friday, Feb. 3 — Thomas Byrnes accompanied by members of St. Bonaventure University Alumni Association, Rochester Chapter.

Saturday, Feb. 4 — Thomas Comerford, St. Margaret Mary.

Sunday, Feb. 5 — Francis J. Kinzel, St. Mary's, Honeoye.

Monday, Feb. 6 — James T. Coughlin, Immaculate Conception.

Tuesday, Feb. 7 — Charles Schott, St. Pius X, Chili.

Wednesday, Feb. 8 — Charles Drons, Blessed Sacrament.

Thursday, Feb. 9 — Arthur Heveren, St. Margaret Mary accompanied by members of the Laymen's Retreat League.

'Adorable Creatures' Movie Condemned

New York—(NC)—A French-made motion picture, "Adorable Creatures," released by Continental Distributors of America, has been evaluated in Class C—condemned — by the National Legion of Decency.

In the announcement of this action, the Legion stated the following objection to the picture: "This film, in the story it tells, condones immoral actions. In treatment, it seriously offends Christian and traditional standards of morality and decency by reason of suggestive costuming, dialogue and situations.

Founder of Catholic Drama Guild Answers Modern Need For Religious Play Revival

Mary Productions, a religious drama guild of the metropolitan New York area founded by a former Rochesterian, Mary Eunice Sayrahder, will present an evening of 'Marian' entertainment at New York's Xavier Theater on Feb. 12.

Miss Sayrahder, who is the wife of Joseph Spagnola, was born in Rochester where she made her first stage appearance with the magician Thurston. After attending Monroe High School and the Furlong Dramatic School, she did radio bit parts over stations WHAM and WHEC.

She became a charter member of the Rochester Blackfriars Guild and received her first contact with Catholicism. Journeying to New York City, she entered the Irvine Drama School and there met her husband.

AT THE CHURCH of St. Francis of Assisi, New York, she was baptized a Catholic in 1942. Slowly her destiny in theatre crystallized. She did research on the history of Church drama from the time of the famed Miracle Plays down to present day and saw the modern need for religious dramatic revival.

Spagnola joined the Army soon after their marriage and was assigned to the South Pacific. While awaiting his return, Miss Sayrahder went on U.S.O. tour and did several Broadway bit parts. With the U.S.O., she presented original character sketches which she describes as "a combination of the types executed by Ruth Draper and Imogene Coca."

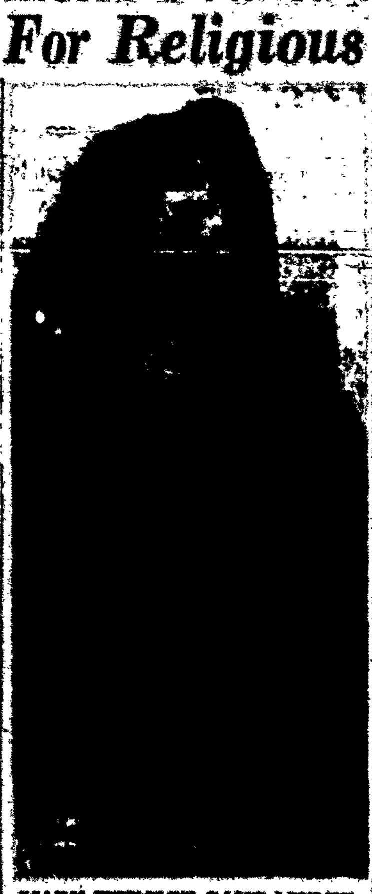

MARY EUNICE SAYRAHDER

In 1946, Mr. and Mrs. Joseph Spagnola moved into a small apartment in Brooklyn and organized Mary Productions. Miss Sayrahder went to work in earnest, writing, directing, producing, and acting in dozens of comedies and dramas.

LATER, THEY moved to their present home in Dumont, New Jersey and the work continued. During 1954, the Marian Year, the Spagnolas were swamped with requests from schools and drama groups for scripts. All reproduction was done by hand and mimeographed. Plays, written by Mary Eunice Sayrahder, went all over the U.S., as well as to Japan, Australia, England, Ireland, South America, India and Africa. Most of these plays may be presented currently without paying royalties.

Mrs. Sayrahder offers her scripts to all fund-raising benefits. Where charity is concerned race, color, or creed are unimportant, she believes. Mary Productions welcomes actors of all persuasions.

"We term good plays," say the Spagnolas, "those stressing virtue instead of vice and violence, goodness instead of selfishness, all works having the three main elements of humor, a bit of education, and inspiration. In other words, an audience ought to enjoy itself through laughter, learn a little something, and feel a spiritual uplift!"

English Comedy 'White Sheep' Next At Aquinas

St. Genesius Club of Aquinas Institute has chosen the White Sheep of the Family, an English comedy success for its second play of the season to be presented on Thursday, Feb. 9 and Saturday, Feb. 11 in the school auditorium.

The story is concerned with an English family trying to keep up the appearance of respectability by rather questionable means.

Comedy situations result from the unexpected visits of the local Vicar and the Police Commissioner, played by Ray Buchanan and Dennis Byrne respectively.

LEADING PARTS are handled by Vince Wiseman and Mary Kay Gaugel supported by Margaret Farrell, John Callaghan, Linda Casey, Gene Michaud and Linda Gaugel.

Technical assistance is being supervised by stage manager, Mike Belanger and technicians Jim Sullivan, Frank DeLucia, Gene DePrez and Jim Hendel.

Catholic Hour Lists Convert Maker

Washington —(NC)— Father John A. O'Brien, noted for his convert work and author-in-residence at the University of Notre Dame, will be the speaker on the four Sunday broadcasts during February of the Catholic Hour, heard over Rochester station WHAM.

Fr. O'Brien

The Catholic Hour, produced by the National Council of Catholic Men with headquarters here, is broadcast from 2 to 2:30 p.m. on Sunday. The title of Father O'Brien's series will be "God and Courage."

His four topics will be: "The Conquest of Fear," "The Stairs of Adversity," "The Challenge of Life," and "The Victory of Faith."

Clifton Springs Card Party Listed

Clifton Springs — Rosary Society of St. Felix Parish, Clifton Springs, will hold its annual card party in St. Felix Hall, on Tuesday evening, Feb. 14.

Refreshments will be served. Mrs. James Flanagan is chairman.

Legion of Decency Listings

CLASS A-1 — Unobjectionable for General Patronage

Court Martial of Billy Mitchell; Abbott and Costello Meet the Mummy; African Lion, The; Animal Farm; At Gun Point; Benny Goodman Story, The; Beyond [illegible]; Bobby Ware Is Missing; Break To Freedom; Bring Your Smile Along; Canyon Crossroads; Cattle Queen of Montana; Cast of The Red Monkey; [illegible]; Come Next Spring; Court Jester, The; [illegible]; Day to Remember; Daddy Long Legs; Devil Goddess; Dig That Uranium; Divided Heart, The; [illegible]; Forever Darling; Fury at Gunsight Pass; Far Horizons, The; Francis in the Navy; Ghost Town; Glory; Good Morning, Miss Dove; Great Adventure, The; Gun That Won the West, The; Headline Hunters; Maids and Peter; Invaders From Mars; King's Thief, The; Lady and the Tramp; Last Command, The; Law That Rode Down; Lease of Life; Littlest Outlaw, The; Long Gray Line, The; Lord of the Jungle; Lucy Gallant; Man From Bitter Ridge; Match Making Marshall; Never Say Goodbye; McConnell Story, The; Naked Sea, The; Quincy's Stallion, The; [illegible]; Private War of Major Benson, The; Purple Mask, The; Seven Cities of Gold; Strategic Air Command; [illegible]; Vanishing American, The; Virgin Queen, The; Warriors, The; Wiretapper; World in My Corner

CLASS A-2 — Unobjectionable for Adults

Alone on the Streets; All That Heaven Allows; Apache Ambush; Big Tip Off, The; Blood Alley; Bold and the Brave, The; [illegible]; Cobweb, The; Count Three and Pray; Crooked Web, The; Cult of the Cobra; Diane; Desert Sands; Desperate Hours; Diablo Jamboree; Doll on the Mississippi; Footsteps in the Fog; Gate of Hell; Gentlemen Marry Brunettes; Girl in the Red Velvet Swing, The; Hell on Frisco Bay; Hell's Horizon; Helen of Troy; Hold Back Tomorrow; House of Bamboo; I Died a Thousand Times; I'll Cry Tomorrow; Illegal; Inside Detroit; Interrupted Melody; It's Always Fair Weather; It's a Dog's Life; Jump Into Hell; Killer Is Loose, The; Kismet; Kiss of Fire; Lady Godiva; Last Frontier, The; Left Hand of God, The; Let's Make Up; Man Alone, A; Man from Laramie; Man With a Gun; Marty; Maw Mas; Miracle in The Rain; Naked Street, The; Night Freight; Night My Number Came Up, The; One Desire; Othello; Pearl of the South Pacific; Postmark for Danger; Prisoner, The; Ransom; Rains of Ranchipur, The; Rebel Without a Cause; Red Sundown; Reluctant Bride, The; Return of Don Camillo; Return of Jack Slade; [illegible]; Shadow of the Eagle; Sincerely Yours; [illegible]; Square Jungle, The; Strange Lady in Town; Storm Fear; Sudden Danger; Tall Man Riding; That Lady; There's Always Tomorrow; To Hell and Back; To Catch a Thief; To Paris With Love; Treasure of Pancho Villa; Trial; Ulysses; We're No Angels; Wichita; You're Never Too Young

CLASS B — Objectionable in Part

Adventures of Sadie, The; Ain't Misbehavin'; Annie; Artists and Models; Battle Cry; Big Knife, The; Big House, U.S.A.; Big Combo, The; Big Knife, The; Big Night, The; Blackboard Jungle; Black Tuesday; Bounty Hunter, The; Conquest of Space; Count of Monte; Cell 2455, Death Row; Chicago Syndicate; Conquest of Space; Conqueror, The; Court Martial; Desert Sands; Dam Busters, The; [illegible]; Female on the Beach; Flame of Passion; Finest Hour; Five Against the House; Flame of the Islands; Fort Yuma; Foxfire; Frisky; Girl Rush, The; Girl in the Night; Gone With The Wind; Guys and Dolls; Hell's Island; Hell's Half Acre; Hit the Deck; Holiday for Henrietta; Hondo; How To Be Very Very Popular; Houston Story, The; Human Jungle; Indian Fighter; Innocents in Paris; Invasion of The Body Snatchers; Kentuckian, The; Killer's Kiss; Jubal; Joe Macbeth; Kiss Me Deadly; La Lupa; Land of the Pharaohs; Las Vegas Shakedown; Love Is A Many Splendored Thing; Lawless Street, A; Lieutenant Wore Skirts, The; Love in the City; Love Me or Leave Me; Lover Boy; Madeleine; Magnificent Matador; Mambo; Manfish; Man With the Golden Arm, The; Man Who Loved Redheads; Man With My Face, The; Man Without a Star; Many Rivers to Cross; Marauders, The; Mister Roberts; Moonfleet; My Sister Eileen; Naked Dawn, The; Naked Amazon; Night Holds Terror, The; Night of the Hunter; Not As a Stranger; Oklahoma; Other Woman, The; Outlaw Girl; Paris Follies of 1956; Pete Kelly's Blues; Phenix City Story, The; Picnic; Price of Gold; Prodigal, The; Queen Bee; [illegible]; Seven Year Itch; [illegible]; Seven Little Foys; Sea Chase; Spoilers, The; Seventh Cavalry; [illegible]; Son of Sinbad; [illegible]; Sincerely Yours; Tall Men, The; Tennessee's Partner; Tender Trap, The; Texas Lady; They Were So Young; And So It Is Danger; This Man Is Dangerous; Top of the World; Too Young For Love; Trouble With Harry, The; Untamed; Vera Cruz; View from Pompey's Head, The; Violent Saturday; Violent Men; Wages of Fear; Warlock; Women's Prison; You Know What Sailors Are Like

CLASS C — Condemned

I am a Camera

LOBSTER
FINEST FISH
SHRIMP
CHOOSE YOUR FAVORITE SEA FOOD DINNER FROM OUR TREMENDOUS VARIETY
The New Triton is Famous for Seafood.
the TRITON
The Parking is free

To work refreshed

ROCHESTER COCA-COLA BOTTLING CORP.

Pilgrimage Tour of Europe
BUFFALO DIOCESE
Visiting —
England, Ireland, Scotland, Sweden, Denmark, Germany, Switzerland, Italy, France—
Under Spiritual direction and Leadership—Rt. Rev. E. A. Lofton
Sailing—July 1, 1956
CONSULT VICTOR C. De PREZ
De PREZ
TRAVEL BUREAU
POWERS HOTEL LOBBY—34 MAIN ST. W.
LOCUST 3000 ROCHESTER 14, N. Y.

BUYING A 1956 CHEVROLET?
TAKE A SHORT RIDE FOR A LONG DEAL!
DON STARKWEATHER CHEVROLET, INC.
SCOTTSVILLE, NEW YORK
Phone 26

Your Town And County Dealer

Seeing is Believing...
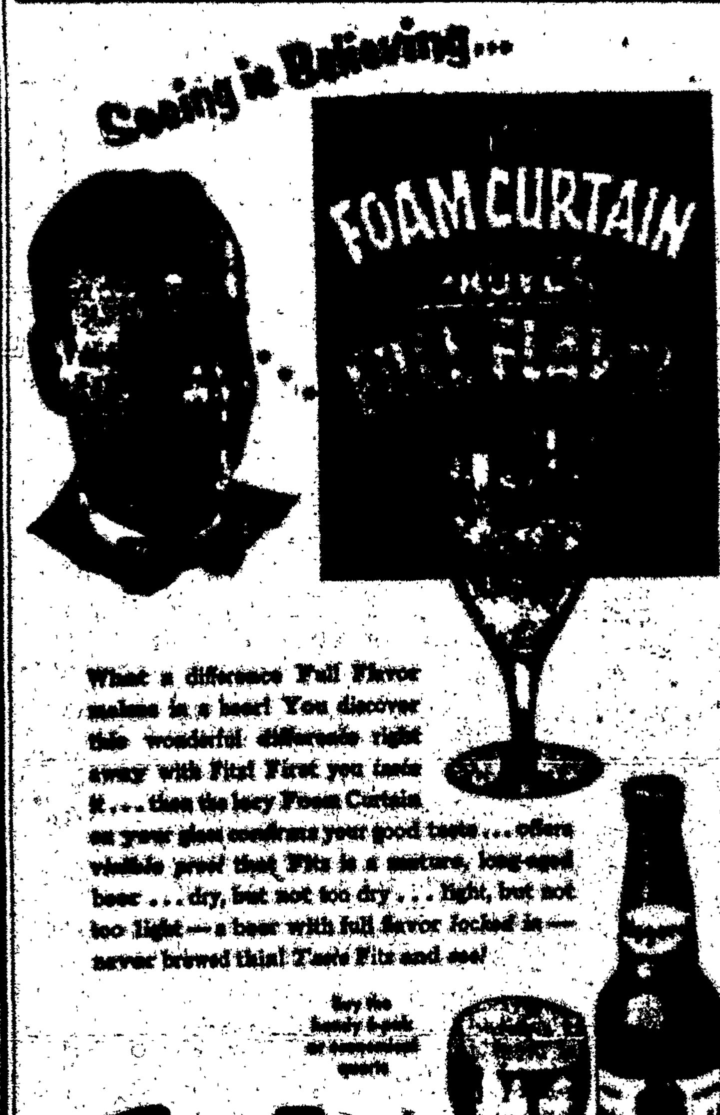

What a difference Full Flavor makes in a beer! You discover this wonderful difference right away with Fitz! First you taste it . . . then the lacy Foam Curtain on your glass confirms your good taste . . . offers visible proof that Fitz is a mature, long-aged beer . . . dry, but not too dry . . . light, but not too light — a beer with full flavor locked in — never brewed thin! Taste Fitz and see!
Fitzgerald BEER and ALE
Distributed by
KAMAS DISTRIBUTING CO.
100 College Ave. Elmira, N. Y.

FREE!!
SANEX
MOTHPROOFING SERVICE
LASTING PROTECTION
PART OF OUR REGULAR DRY CLEANING SERVICE AT NO EXTRA COST TO YOU
LONGMAN'S DRY CLEANING
SOUTH AVE. HAmilton 1080

Rugs CLEANED
Domestic and Oriental
GRAY'S

Delicious . . .
MONK'S BREAD
MADE AT THE TRAPPIST MONASTERY — PIFFARD, N. Y.
MONK'S BREAD is Made in White, Whole Wheat & Raisin

At R.B.I. Learn SHORTHAND Through Speedwriting
Famous A-B-C System (Typewriting Optional)
CLASSES BEGIN MON., FEB. 13
Complete information available at Registration Office.
ROCHESTER BUSINESS INSTITUTE

Our Mother of Sorrows
CHARLOTTE 0000

INGALL'S ATLANTIC SERVICE
Ralph Appliances
TELEVISION - FURNITURE
FRIGIDAIRE PRODUCTS
CH. 1448
CATHOLIC COURIER IN EVERY HOME
The Continental RESTAURANT
CH. 3114

ST. ANNE'S
N. J. Miller's Son
FUNERAL HOME

Plumbing - Heating SERVICES SUPPLIES
CHRISTIE LIQUOR STORE
1921 South Ave. at Henrietta
Self-Service Shapiro Hardware
Housewares, Toys - Garden Tools
HUMBERT JEWELERS
1522 MT. HOPE AVENUE

OUR LADY OF GOOD COUNSEL
NEWMAN—Florist
"Flowers for all Occasions"
450 BROOKS AVE.
Hunt's Hardware
HARDWARE PAINTS
Electrical Appliances
Just Better ICE CREAM & SHERBET
JACKSON-BAILEY
SOUTHWEST SHOE REBUILDER
We Call For and Deliver
ASK "CHARLIE"
WOLFF PHARMACY
THE CATHOLIC COURIER IN EVERY HOME