Lip Service

Some people point to their creed as their religion — never setting an example by their conduct.

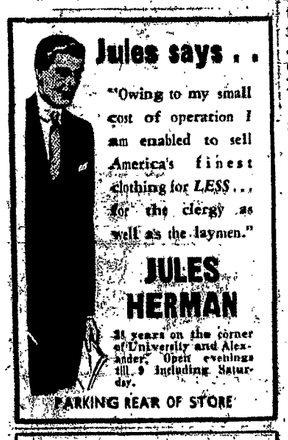

Jules says . .

"Owing to my small cost of operation I am enabled to sell America's finest clothing for LESS . . . for the clergy as well as the laymen."

JULES HERMAN

38 years on the corner of University and Alexander. Open evenings till 9 including Saturday.

PARKING REAR OF STORE

OPTICAL GIFTS

BAROMETERS BINOCULARS
THERMOMETERS TELESCOPES
HYDROMETERS FIELD GLASSES
READERS OPERA GLASSES
MAGNIFIERS SPORT GLASSES
ALTIMETERS SUN GLASSES
COMPASSES AUTO COMPASSES

DUPLICATE SPECTACLES
Prescriptions Filled

GERHARD OPTICAL CO.
B.J.GRGEL.mgr.
69 MAIN ST. E.

SAMMY'S . . .
CUT RATE CENTER

- HOUSEWARES
- RADIOS
- SMALL APPLIANCES
- CHINA
- GLASS and GIFTWARE

ODDS & ENDS
DINNERWARE
Reduced 50%

542 Hudson Ave.
OPPOSITE ST. GEORGES CHURCH
Open Daily 10 a.m. to 9 p.m.
FREE PARKING
In Rear of Falls Bros. Esso Station
510 Hudson Ave.
CHRISTMAS GIFT SAVINGS to 50%

College Lists Scholarships

Three scholarships of $1400, three of $1000, and a limited number of $600 will be offered to Catholic girls graduating from approved high schools in January and in June, by Good Counsel College in White Plains, N. Y.

These scholarships will be issued on the basis of the high school record, the recommendation of the principal, and the following three tests given by the College Entrance Examination Board in January: a scholarship aptitude test, and English composition test, and an achievement test in a subject to be selected by the candidate.

It is further required that the candidate rank in the upper fifth of her class and that she shall have completed, upon her graduation, these units: English, 4; Latin or modern language, 2; a second foreign language, 2; history, 1; mathematics, 2; science, 1; electives, 3.

Application blanks for entry in the scholarship competition may be procured from the Committee on Scholarships, Good Counsel College, White Plains, N. Y. Application for the tests and for the bulletin of information regarding the tests must be procured directly from the Educational Testing Service, 20 Nassau Street, Princeton, N. J.

Romulus Group Slates Semi-Formal

Romulus Organization of Rochester will hold a semi-formal dance on Saturday, Dec. 3 from 9 p.m. to 1 a.m. in the Columbus Civic Center ballroom. Jack LeRoux and his orchestra will play.

Libby Luciano is chairman and Arthur DiCeare, cochairman, assisted by Ida Polizzi, Rose Mary Mascari, Rose Marie Maggio and Yolanda Polizzi.

Tickets are available from members or at the door for $4.50 per couple.

Corning Couple Marks Jubilee

Corning — Mr. and Mrs. John Warunek of 184 East Tioga Avenue celebrated their Golden Wedding anniversary at their home with friends and family members.

They were married in St. Peter's Church, New Brunswick, N. J., on November 21, 1905, by the Rev. J. T. Klepanowicz. Mr. Warunek is a retired New York Central Railroad employe.

The Waruneks have eight children, two daughters and six sons. They also have five grandchildren.

Holy Redeemer Men Ready For $100,000 Building Drive

SPECIAL GIFTS COMMITTEE dinner at Hedges Restaurant brought together above members in the Monsignor Stauder Memorial Fund Campaign in Holy Redeemer Parish. In center at table are: the Rev. Raymond J. Wahl, Edward W. Schoeherr, general chairman and the Rev. Thomas M. Erdle. General solicitation dinner is scheduled at Holy Redeemer school hall Saturday, at 6:30 p.m. with His Excellency, Auxiliary Bishop Casey, speaker. General solicitation will take place Sunday, Dec. 4 from 1:15 to 3:15 p.m. (Martin E. Wahl photo)

Retreat, Family Breakfast Slated For Notre Dame Men

Annual Retreat and Family Communion Breakfast of Notre Dame University men of Rochester will open at the diocesan Notre Dame Retreat House, 246 Alexander St. on Friday evening, Dec. 9 and close on Dec. 11.

The retreat is held each year as close to the feast of the Immaculate Conception, as possible. The Redemptorist Fathers will conduct the exercises.

Masses on Sunday, Dec. 11 will be celebrated at 8 a.m. and 9 a.m. and breakfast will be served at 10 a.m.

Charge for the breakfast is $1.25 per person and small children will be free.

Reservations may be made by writing or calling 523 Brooks Ave., GEnesee 2546-R.

The theme of the Retreat is "The Individual's Call to Personal Sanctification."

CHRISTMAS TREES

5,000 Of The Finest Pruned Scotch Pine and Douglas Fir. Large Size For Institutions.

SPECIAL PRICE ON QUANTITY

Shop Early While Our Selection Of Tree Is At Its Very Best!

POTATOES • SQUASH • APPLES

VerHulst Bros. Mkt.
1253 Ridge Rd. West at Mt. Read Outer Loop
Open Every Day 9-7 P.M.

Women's Club Sponsors Blind Craftsmen Sale

Catholic Women's Club will sponsor the Christmas sale of articles made by blind craftsmen on Tuesday, Dec. 6, from 9:30 to 5. This will be held at the Blindcraft Shop, 439 Monroe Ave. near Meigs St., under the direction of Mrs. Louis A. Whalen.

To "Help the Blind to Help Themselves" the members of the Catholic Women's Club will do their Christmas shopping here on that day.

Gifts for babies and children in knitwear, dolls, and bunnies, gifts for women in cobbler and cocktail aprons, jewelry and make-up capes, gifts for men in barbecue aprons, hearth brooms, etc., and for the home in rugs and baskets, are all available after a year's work by Rochester's blind craftsmen.

Assisting Mrs. Whalen are the Mesdames W. Bruke Atkinson, John H. Burns, Carl E. Costello, Harry B. Crowley, William J. Dempsey, Francis D. Duggan, Bryan E. Ford, William D. Gasser, Frank B. Gottry, Edward A. Hanover, P. Herbert Heffernan, William J. Hickey, John L. Keenan, Stanley J. Lane, Thomas J. McCarrick, Melbourne J. Porter, Cyril J. Statt, George B. Whelehan, Edward L. Zimmer, and the Misses Alice F. Culkin, Ada A. Meng, Helen L. Whalen.

Indian Child

A DOLL OR A DOLLAR for Indian Children's Christmas similar to this young lady of St. Michael's Mission, Arizona is asked by the Marquette League for Catholic Indian Missions, 289 Fourth Ave., Room 51 New York 10, N. Y.

Final Rites Held For Local Doctor

Funeral services for Dr. Charles W. Caccamise Sr., physician in Rochester for more than 35 years and senior medical examiner for the New York State Compensation Commission, were held on Nov. 23 from the home, 22 Highland Ave., and Blessed Sacrament Church.

The Rt. Rev. Msgr. Thomas F. Connors, pastor, celebrated the Funeral Mass and final blessing was given by the Rev. Conrad Sundholm, assistant pastor, at Holy Sepulchre Cemetery.

Dr. Caccamise died on November 21, 1955, at Strong Memorial Hospital. He was 61.

The deceased is survived by two sons, Dr. William C. Caccamise, Rochester, and Dr. Charles W. Caccamise, Jackson, Miss.; two daughters, Mrs. Robert Collin, Windsor Locks, Conn., and Carla Ann Caccamise, Rochester; three brothers, Anthony and Joseph of Rochester and Horace of California; three sisters, Mrs. Anna O'Geen and Mrs. Frances Gugino, Rochester, and Mrs. Carrie Dispenza, Tallahassee, Fla., and four grandchildren.

BEARERS FOR Dr. Caccamise were Alfred, Victor, Nate and Dr. Sam Caccamise, Vincent Gugino and Dr. Charles Manuele.

A native of Le Roy, Dr. Caccamise held the post with the State Compensation Commision since 1927, and was a member of the staff of Park Avenue Hospital.

He was a graduate of the University of Buffalo Medical School, class of 1918, and began his Rochester practice the following year. He later specialized in industrial medicine and was a past president of the University of Buffalo Alumni Assn.

Dr. Caccamise was a member of the Monroe County Medical Society, the New York State Medical Society, the American Medical Assn., the Rochester Pathological Society, and a charter member of St. Luke's Catholic Physicians' Guild.

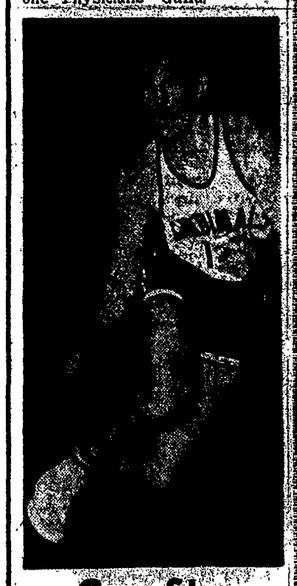

Cage Star

Robert Monahan, son of Mr. and Mrs. C. J. Monahan at 1052 Edgemere Drive, is a member of the 1955-56 Catholic University of America Basketball Squad. Bob is a sophomore majoring in Architectural Engineering at the University. He graduated from Aquinas Institute in 1954.

BBC To Televise Christmas Mass

London— (NC) —Millions of Britons as well as other Europeans will be able to see Midnight Mass on television again this Christmas. The British Broadcasting Corporation has announced arrangements to relay the Mass from Tongerloo Abbey, Antwerp, Belgium.

Food Club FOOD SALE!

Top Quality Products "Graded Fancy"

Connoisseurs of better foods recognize the excellent quality of Food Club Products, economy minded homemakers appreciate the fine savings! The legion of Food Club buyers know the better Quality of this fancy line of foods. Every Food Club product is guaranteed to be Top Grade—comparable or better than other quality brands and at substantially lower prices!

Food Club Black Pepper		4 OZ. CAN	25¢
Food Club Tomato Juice	2	46 OZ. CANS	49¢
Food Club Hawaiian Pineapple Juice		46 OZ. CAN	27¢
Food Club Sectioned Grapefruit	3	303 CANS	43¢
Food Club Golden Cream Corn	3	303 CANS	43¢
Fancy N.Y. State Apple Sauce	3	303 CANS	43¢
Food Club Chunk Tuna		CAN	25¢
Food Club Chinese Food Chef-R-Treat	2	LB. LOAF	69¢
Food Club Genuine Mayonnaise		QT. BOT.	49¢
Fancy Fruit Cocktail	2	NO. 2½ CANS	69¢
Food Club Prune Juice		QT. BOT.	29¢

PURE VEGETABLE SHORTENING 3 LB. CAN 69¢

INSTANT COFFEE 79¢ 4 OZ. JAR

FANCY CUT GREEN BEANS 3 303 CANS 43¢

TOP FROST FROZEN CHICKEN PIES 4 PKGS. 89¢

TOP FROST FROZEN FISH STICKS 3 10 OZ. PKGS. $1.00

BAKERY

ASSORTED CAKE SQUARES 6 FOR 33¢

Pie Special! Reg. 53¢ . . . Delicious French Apple or Fresh Apple 49¢ EA.

Fruited Stollen ..... ea. 49¢

Enriched White Bread Glory ..... 2 loaves 29¢

BEEF ROAST TENDER BEST SHOULDER CUT 35¢ LB.

FRESH GROUND BEEF	LB.	37¢
PLATE BOILING BEEF	LB.	19¢
LEAN CUT UP STEWING BEEF	LB.	63¢
COUNTRY STYLE SPARE RIBS	LB.	33¢
ARMOUR STAR Skinless Franks	LB.	47¢
LEAN MEATY PORK STEAK	LB.	43¢
PURE PORK Sausage Meat	LB.	35¢
SEAFOOD TREAT Swordfish Steak	12 OZ. PKG.	53¢

BEEF-PORK-VEAL MEAT LOAF 2½ LBS. 89¢

ROAST-O'-BEEF Standing Rib 59¢ Lb.

SLICED BACON HICKORY SMOKED SUGAR CURED LEAN STREAKED 39¢ Lb.

LOOK FOR THE GREEN STAR

Edwards 50th Year

Shop Tues., Thurs. and Fri. 'Til 9 P. M.

Granddads To College Lads, Give A Christmas Bonus of Warmth and Style

Men's Wool-Lined Capeskin Gloves—so right for all your favorite males. Tan, black and brown. Sizes 7½ to 11 85

Fur-lined deerskin gloves in natural tan. Soft, pliable, light and easy to wear. In Swagger sizes small, medium, large 6.59

100% all wool, knit backs with deerskin or pigskin leather palms. Easy for driving—nice for general casual wear. In grey, tan or maroon. Small, medium, large 2.95

All wool muffler in exciting new plaids and checks. Both light and dark colors—tan, blue, red, green, rust, black, brown 1.50

Others ..... 1.95 and 2.50

He'll adore you for giving him this muffler and glove set. 100% wool muffler in solid colors or plaids, with matching gloves. Camel, grey, charcoal, maize, navy and wine. Glove sizes: Small (8-8½); medium (9-9½); large (10-10½) . . . The solid sets 2.95

Plaid sets 3.95

EDWARDS—New Men's Shop—Street Floor