

"Gallery" Developer Honored



Frank J. Lange, "Gallery" supervisor, presents John T. Nothnagle with testimonial plaque commemorating the "Gallery of Homes" realtor's 6th Anniversary in the real-estate business. The testimonial was signed by 80 employees of the Nothnagle organization. Seated at the speakers table at the banquet at Lorenzo's are, from left to right, Marie H. Mooney, vice president, Mrs. Nothnagle, and Otto C. Leyer, manager of the mortgage department. Carl A. Pritchard, branch manager of the Dewey-Stone "Gallery" looks on.

COURIER-JOURNAL 3-A
Friday, April 22, 1955

CATHOLIC FAMILY

(Continued on Page 3-A)



After a few moments of earnest conversation, she replaced the phone on its hook and marched triumphantly into the office. "Mrs. Akrey said that she and her husband would be delighted to help the 'Courier-Journal' she informed us, and added, 'if the newspaper would not mind a bit of dress camouflage under the circumstances.' As a matter of fact, on that very day Mrs. Akrey had renewed her subscription to the Courier-Journal and the call impressed her as a good omen.

PHOTO MISSION BEGUN

June Akrey proved to be all that her photographs claimed

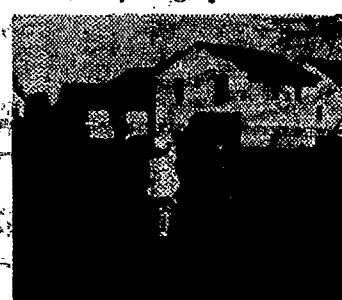

her to "be and more. She is gracious, sincere and quite a 'homebody' to use a somewhat corny expression, but no other term more adequately describes her home-loving personality. As a photographic professional background, she holds no illusions of grandeur. It is just a job to supplement her husband's income to bring her "dream home" closer to reality. The next Eastman Kodak national advertisements in which she will appear are scheduled for the Saturday Evening Post, (Continued on Page 4-A)

Lakeview

One of Western New York's loveliest and fastest-growing communities Lakeview presents an eye-catching array of homes . . . built for growing young families. In and paid for are macadam roads, wide sidewalks, storm and sanitary sewers. Lakeview dwellers enjoy a "minute-away" proximity to the new Mother of Sorrows school, beautiful Northgate Plaza and Lake Ontario.



all models
OPEN DAILY
all afternoon and evening
2:00 P.M. to 9:00 P.M.

Our LAKEWOOD model, completely and tastefully furnished by McCURDY'S represents the finest in traditional styling . . . with a special emphasis on modern comforts! The LAKEWOOD is more than a house! It's design was meant for complete comfort for a "two-bedroom" family . . . and to bring its dwellers a lasting pride of ownership.



The cheerful breakfast-luncheon nook is ideal for any meal of the day . . . and there's plenty of room to spare!



Easy as pie . . . just swing the big, attractive bookcase over and you've got plenty of privacy in the spacious "dining-room den"!.



Our "knotty-pine" kitchen is a delight to any homemaker! Highlighted is GE's famous oven-in-the-wall and counter-top sink combination.



Every CALDWELL & COOK home is equipped with GE's incomparable "air-wall" heating unit. For the utmost in year 'round home comfort . . . it's easily converted to air-conditioning, too!

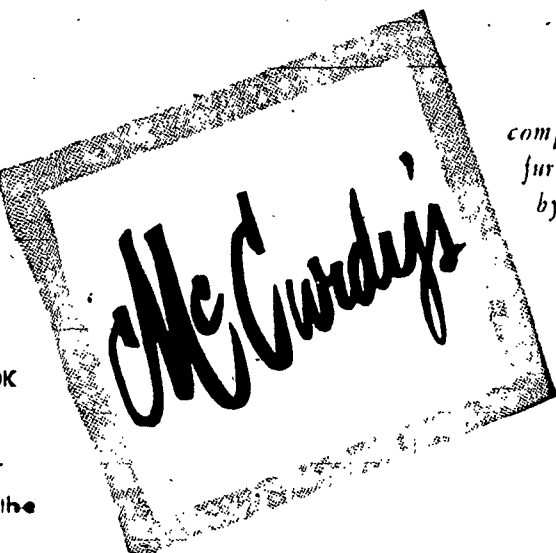

"Kodak as you go!"

\$25 FIRST PRIZE for **BEST PICTURE** of this **Completed Split Level 9 LAURA DRIVE**

Sold and now occupied. Exterior photo only

TO COMPLETE OUR VISUAL RECORD



Contest open to any amateur cameraman

\$10 Second Prize

Entries need not be enlargements. Black and white only. Bring to Ridgecrest Shopping Plaza office before Tuesday noon, April 26. Winners announced next week in Courier-Journal.

DATE	STAGE OF CONSTRUCTION	PHOTO
9/6	CRACK GRAB AND SHEETPILE STAGES	FD 10
9/10	FOUNDATION FORMS	FD 11
9/14	FOUNDATION AND BEAM TIE	FD 12
9/18	PREPARE MECHANICAL INSPECTED	FD 13
9/22	ROUGH PLUMBING INSPECTED	FD 14
9/26	ROUGH MASONRY INSPECTED	FD 15
9/30	ROUGH BRICK WORK INSPECTED	FD 16
10/4	ROUGH ROOF INSPECTED	FD 17
10/8	ROUGH FLOORING INSPECTED	FD 18
10/12	ROUGH MECHANICAL INSPECTED	FD 19
10/16	ROUGH ELECTRICAL INSPECTED	FD 20
10/20	ROUGH PLASTER	FD 21
10/24	ROUGH PAINTING	FD 22
10/28	ROUGH CARPETING	FD 23
11/1	ROUGH FLOORING	FD 24
11/5	ROUGH ROOFING	FD 25
11/9	ROUGH MECHANICAL	FD 26
11/13	ROUGH ELECTRICAL	FD 27
11/17	ROUGH PLASTER	FD 28
11/21	ROUGH PAINTING	FD 29
11/25	ROUGH CARPETING	FD 30
11/29	ROUGH FLOORING	FD 31
12/3	ROUGH ROOFING	FD 32
12/7	ROUGH MECHANICAL	FD 33
12/11	ROUGH ELECTRICAL	FD 34
12/15	ROUGH PLASTER	FD 35
12/19	ROUGH PAINTING	FD 36
12/23	ROUGH CARPETING	FD 37
12/27	ROUGH FLOORING	FD 38
1/1	ROUGH ROOFING	FD 39
1/5	ROUGH MECHANICAL	FD 40
1/9	ROUGH ELECTRICAL	FD 41
1/13	ROUGH PLASTER	FD 42
1/17	ROUGH PAINTING	FD 43
1/21	ROUGH CARPETING	FD 44
1/25	ROUGH FLOORING	FD 45
1/29	ROUGH ROOFING	FD 46
2/2	ROUGH MECHANICAL	FD 47
2/6	ROUGH ELECTRICAL	FD 48
2/10	ROUGH PLASTER	FD 49
2/14	ROUGH PAINTING	FD 50
2/18	ROUGH CARPETING	FD 51
2/22	ROUGH FLOORING	FD 52
2/26	ROUGH ROOFING	FD 53
2/28	ROUGH MECHANICAL	FD 54
3/2	ROUGH ELECTRICAL	FD 55
3/6	ROUGH PLASTER	FD 56
3/10	ROUGH PAINTING	FD 57
3/14	ROUGH CARPETING	FD 58
3/18	ROUGH FLOORING	FD 59
3/22	ROUGH ROOFING	FD 60
3/26	ROUGH MECHANICAL	FD 61
3/30	ROUGH ELECTRICAL	FD 62
4/3	ROUGH PLASTER	FD 63
4/7	ROUGH PAINTING	FD 64
4/11	ROUGH CARPETING	FD 65
4/15	ROUGH FLOORING	FD 66
4/19	ROUGH ROOFING	FD 67
4/23	ROUGH MECHANICAL	FD 68
4/27	ROUGH ELECTRICAL	FD 69
4/30	ROUGH PLASTER	FD 70
5/4	ROUGH PAINTING	FD 71
5/8	ROUGH CARPETING	FD 72
5/12	ROUGH FLOORING	FD 73
5/16	ROUGH ROOFING	FD 74
5/20	ROUGH MECHANICAL	FD 75
5/24	ROUGH ELECTRICAL	FD 76
5/28	ROUGH PLASTER	FD 77
6/1	ROUGH PAINTING	FD 78
6/5	ROUGH CARPETING	FD 79
6/9	ROUGH FLOORING	FD 80
6/13	ROUGH ROOFING	FD 81
6/17	ROUGH MECHANICAL	FD 82
6/21	ROUGH ELECTRICAL	FD 83
6/25	ROUGH PLASTER	FD 84
6/29	ROUGH PAINTING	FD 85
7/3	ROUGH CARPETING	FD 86
7/7	ROUGH FLOORING	FD 87
7/11	ROUGH ROOFING	FD 88
7/15	ROUGH MECHANICAL	FD 89
7/19	ROUGH ELECTRICAL	FD 90
7/23	ROUGH PLASTER	FD 91
7/27	ROUGH PAINTING	FD 92
7/31	ROUGH CARPETING	FD 93
8/4	ROUGH FLOORING	FD 94
8/8	ROUGH ROOFING	FD 95
8/12	ROUGH MECHANICAL	FD 96
8/16	ROUGH ELECTRICAL	FD 97
8/20	ROUGH PLASTER	FD 98
8/24	ROUGH PAINTING	FD 99
8/28	ROUGH CARPETING	FD 100

SEE ALSO OPEN HOUSE During Home Show Week Watch for Signs Turn right at 1874 Ridge Rd. West on Fetzner Rd. Seven models to choose from. Split level and expansion type homes from \$11,500 to \$13,500

Alfonso DiNardo & Son BUILDERS

"A Home Built For A King"

RIDGECREST SHOPPING CENTER AT 1900 RIDGE ROAD WEST GLENWOOD 5984