Priest Dead At 88

Toledo, O. —(NC)— Death came as he slept to Father Frederick A. Hostick, 88, pastor-emeritus of St. Ann Parish and the author of a number of religious books.

LEWIS NEARY

It's a pinkie you shouldn't take when there's an expert who can pack your household goods, move them to your new home or store them in the finest fire-proof warehouse in your community . . . often at less cost than it would take to replace damaged goods. Free estimates on request.

BLANCHARD MOVING & STORAGE
Rochester's Leading Movers
Locust 1950 320 Broad St.

PRESENTING ALLIED VAN LINES, INC.

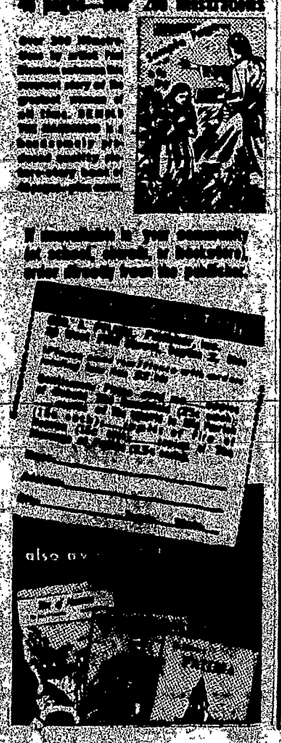

Ethics Of Healing Told Elmira Catholic Nurses

About 55 graduate nurses of St. Joseph's Hospital School of Nursing heard Dr. William H. Burke discuss the moral and spiritual aspects of healing at a Communion Breakfast Sunday, Oct. 24 at Mark Twain Hotel.

Doctor Burke told the nurses: "As science progresses, it comes ever closer to Church laws." He cited examples of pre-natal problems where the Church has always had a definite answer often criticized by some doctors. As science has perfected its techniques, the wisdom of the Church has become obvious.

THE CHURCH can never change or amend basic laws, the Doctor said. "The Church never made them. They are the laws of God, manifested by Jesus Christ, and living in accordance thereto can present problems almost insurmountable.

"It requires courage, but more, it requires faith of the highest order, faith in God's justice. For us there can be no alternative, and if we lack the forbearance to assume the responsibility of the Catholic adult in the family life, in complete accord with the Divine law, then we have no right to count ourselves as Catholics."

DOCTOR BURKE reminded the nurses that "your word carries a lot of weight, maybe more than you consider it might."

The speaker said he was not asking the nurses to be public relations counsels for doctors. "I'm asking you," he said, "to use this vast ear the public has offered you in a pertinent and vital manner, in regard to the Church's views on the ethics of healing. It is here that you, as Catholic nurses, can perform a real service to yourselves and to your church."

Miss Jean Milliken, Elmira council president, encouraged all nurses to be most active in the organization, especially for their own spiritual welfare.

Mrs. Mary Liquori, treasurer, reported on the council's financial status, and Miss Angeline DeLauro, secretary, reported on the last meeting. Miss DeLauro reminded the nurses that an evening retreat would be conducted, Monday, Nov. 29.

The Rev. Philip E. McGhan, chaplain of St. Joseph's Hospital, was toastmaster at the breakfast.

'Class Room Saint'

Los Angeles— (NC) —Named in honor of the "Classroom Saint"—Dominic Savio, St. John Bosco's boy follower who was canonized in June—a parish will be established on a parish site adjoining St. John Bosco School in Bellflower, 14 miles from downtown Los Angeles.

Letter Carriers Recruit Members For Chemung CD

At the last meeting of the Chemung County Civil Defense organization, new recruits from the Elmira area enrolled and received their orientation for the training program now in progress.

JOHN O. MURTAUGH, Chemung County civil defense deputy director, reminds all present members of the organization including gas and telephone employees whose jobs require their presence away from their homes in line of natural or other disaster, that they make certain to recruit persons from their own block and see that proper training is given to insure competent aid being present during their own absence.

The Elmira area letter carriers are continuing the recruiting drive and the results of this effort are being watched all over the Country because of it being the first time it has been tried.

Inquiries as to the results of the work are being received from area and distant states.

Cardinal Administers Oath To Nurses

Montreal — (NC) — Some 300 nurse graduates from 11 city hospitals pronounced their professional oath before His Eminence Paul Emile Cardinal Leger, Archbishop of Montreal, at an impressive ceremony in historic Notre Dame Church here.

The nurses were presented to the Cardinal by Father Gerard Lelonde. The Cardinal asked: "Are these nurses conscious of the serious step which they are about to take and are they in a position to fill the functions of which they wish to assume the responsibilities?" Father Lelonde replied "they are able to pledge themselves before God and to do honor to their profession."

The nurses in their oath pledged to observe all rules of Christian morality in the exercise of their profession. The ceremony was the first of its kind to take place in Montreal and was initiated by Cardinal Leger who invited the 11 hospitals to take part in the joint graduation.

Canandaiguan Observes 95th Birthday

Mr. John Gartland observed his 95th birthday Sunday, Oct. 24th, by serving as usher at the 10:15 Mass at St. Mary's Church, Canandaigua, a task he performs regularly every Sunday. Friends and relatives held an open house party for him following the Mass. Seated in picture above are (front row, from left) Mrs. Alice Concannon, Leo Gartland, and Mrs. Helen Purcell of Canandaigua; (second row) Mary Gartland, Canandaigua, and out-of-town friends James P. Gartland, Mrs. Stephen Leathem, and Mrs. Ray Piper. (Photo by Larry Reidy Studio).

Canandaigua Man Marks 95th Birthday; Still Active

John Gartland, usher and trustee at St. Mary Church, Canandaigua, observed his 95th birthday last Sunday with dinner and open house following Mass at the church.

Gartland, who says he would rather "wear out than rust out" is an active member of the Holy Name Society, a charter member of Canandaigua Council, Knights of Columbus, a member of the fourth degree assembly and Musa Caravan, Order of the Alhambra.

He recalls the old church and rectory of the parish and the building of the present edifice 51 years ago during the pastorate of the late Rev. James T. Dougherty. In excellent health, Gartland is as spry as a man 20 years his junior.

BORN IN Canandaigua Oct. 24, 1859, he attended St. Mary School and at the age of ten decided to go to work.

On April 14, 1896 Mr. Gartland married Miss Anna J. Sheehan, Rushville, who died in 1947, a year after they celebrated their golden wedding anniversary.

With one exception, all of the eight children were present for the anniversary celebration. That is the eldest daughter, Mrs. Anton (Ann) Andersen, St. Petersburg, Fla. Others are Mrs. Stephen J. (Jane) Leathem, Rochester, Mrs. Ray D. (Katherine) Piper, Phoenix, James T. Gartland, Wollaston, Mass., Leo and Miss Mary Gartland, Mrs. Helen G. Purcell, and Mrs. Alice G. Concannon, all of Canandaigua.

Newsstand Dealers Enlist In Campaign On Lewd Comics

Sylvania, O.— (NC) —All 18 newsstand dealers in the area of this Toledo suburb have agreed to co-operate in the "comics" book campaign undertaken by The Villagers, an organization of some 100 civic-minded women.

Mrs. Al Boudouris, president, said The Villagers provided the dealers with a list prepared by a Cincinnati, O., group claiming "90 trained reviewers" who have "evaluated the 396 comic books available." A magazine article put the group on the trail of this list in its hour of need.

The Villagers checked the township's three public elementary schools, Guardian Angels Day School and Burnham High School in gettting 2,000 names of parents enrolled. The organization mailed the "comics" book list to all parents.

2 Brothers Ordained

San Salvador —(NC)— Three brothers were ordained here together by Archbishop Luis Chavez y Gonzalez. They are Julio, Carlos, and Jorge Mirando, aged 29, 27, and 25, respectively.

Asthma Center

Zeist, Holland — (NC) — A Catholic clinic for the treatment of asthma among children from 5 to 10 years has been opened here.

More than 1,000 Boys Town citizens saw military service during World War II, and several hundred more saw action in Korea. Forty boys gave their lives for their country during World War II, and four others were killed in Korean action.

POWERS DEALS ONLY IN

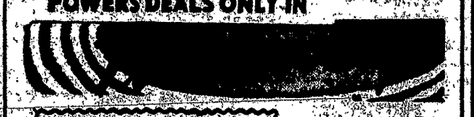

NUBIAN Tile 12 New Fall Colors 5¢ Sq. Ft.
9x12 RUGS 12 New Patterns Seconds $4.95
HAMS & ARMSTRONG CONGOWALL Wall Covering 5¢ Sq. Ft.
ARMSTRONG TILE 10 New Colors 5¢ Sq. Ft.
6-9-12 Ft. Wide FLOOR COVERING 69¢ Sq. Yd. & Up

POWERS
LINOLEUM STORE
437 WEST MAIN ST., OPPOSITE CANAL ST.
Free Parking Across Street—Miles Free Stations
Open Tues., Thurs., Fri. Eves 'til 9 P. M.

See the ALL NEW
1955 PONTIAC
ALL NEW BUT THE
FAMOUS NAME
NOW ON DISPLAY
AT
RALPH PONTIAC, Inc.
626 MAIN ST. WEST ROCHESTER, N. Y.

Edwards
CLOSED MONDAY!
Order Board Open Monday
10 A.M. to 3 P.M. Phone BAker 9100
Shop Tuesday and Thursday till 9 P.M.
Wednesday, Friday and Saturday
9:30 A.M. to 5:45 P.M.

Special! Unfinished Ready-To-Paint
Students' Desks
For Teens and Tots!

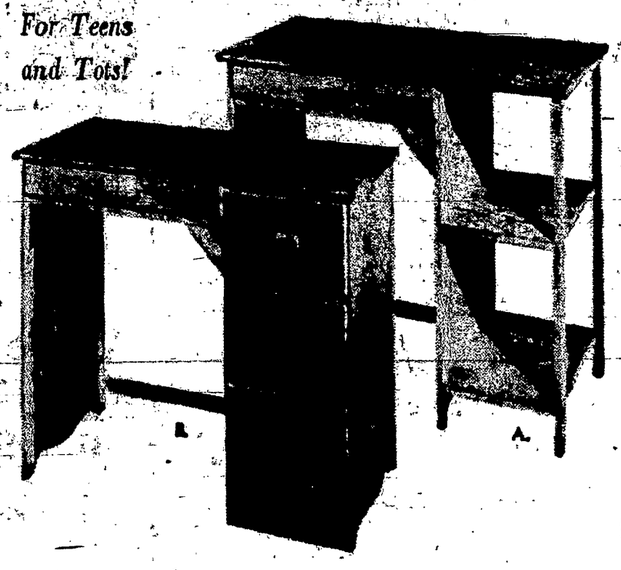

A. Reg. 12.98 Ready-To-Paint Desk
Here's maximum savings on roomy, ready-to-paint or stain desk . . . with sturdy plywood on top and sides for long, dependable wear. Has 36x18" top, is 30" high. Has center drawer and side shelves. 8.88

B. Regular 17.98 Back-To-The-Books Desk
All-purpose desks with wide, smooth 18x36" plywood top, plywood sides, plus four extra roomy drawers. Desk stands 30" high, is ready to paint or stain. Ideal for tots' play rooms, students' study . . . yes, even for adult use! Come, write or phone your order! 12.88

EDWARDS—Toys—Sixth Floor

CUDAHY PURITAN
COOKED FULL SHANK HALF
HAMS
47¢ Lb.

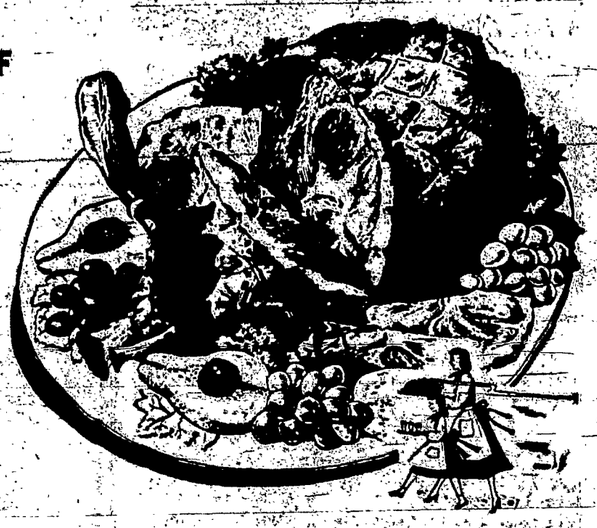

FRESH Ground Beef lb. 37¢
SELECT BABY Beef Liver lb. 37¢
LEAN, CUT UP Stewing Beef lb. 67¢
7 RIB END CUT ROAST OF Pork Loin lb. 37¢
ARMOUR'S OR SWIFT'S Skinless Franks lb. 47¢
HADDOCK OR Perch Fillets lb. 27¢
SHOP FRI. NITE TILL 9 P. M.

BEST SHOULDER CUT
BEEF ROAST
Tender, succulent beef roast . . . Your's to enjoy at the lowest price in many weeks! Shop Star for quality and value!
39¢ LB.

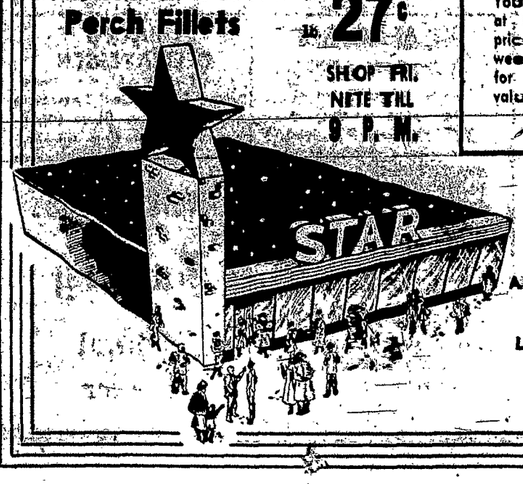

BOLOGNA
ARMOUR STAR LARGE!
39¢ Lb.
By the Piece