Dansville K Of C Auxiliary Reelects Mrs. Beckwith

Dansville—Mrs. Florence Beckwith was reelected president of the Dansville Council, Ladies Auxiliary, Knights of Columbus at a recent meeting. Others elected were:

Miss Lucille Vogt, 1st vice president; Mrs. Mabel Grein, 2nd vice president; Mrs. Marianna Vogt, recording secretary; Miss Helen Rodman, corresponding secretary; Mrs. Hazel Ross, treasurer; Miss Patricia Mistretta, sentinel and Miss Patricia Lauffer, guard.

Reelected trustees were Mrs. Emma Muldoon, Mrs. Charlotte Simon and Mrs. Gertrude Morsch. Moderator is Rev. John C. O'Donnell. Installation of officers will take place at the Nov. 8 meeting.

The Auxiliary voted a contribution of $15.00 to the 1955 Dansville Community Chest Drive. A pledge of $3.00 was made to the N.C.C.W. Adopt-a-Family: Food Package for a Family in Korea in token of a Marian Year Gift to Our Blessed Lady.

Ways and Means Committee is in charge of a food sale to be held at Freidell's Store on Saturday, Nov. 6, starting at 10 a.m. Serving on the Committee are Mesdames Martin Walker, Henry Grein and Michael Ross as co-chairmen, assisted by Mesdames John Carmody, Joseph Mahaney, Joseph Malone, Jack McCovick, Clyde Smith and Walter Schwan.

A pre-Thanksgiving teen-age dance is being sponsored by the Auxiliary, Mrs. Joseph Malone and Mrs. Theodore Mandel are co-chairmen of the affair.

Mrs. Beckwith reported on the 1954 Convention of the Rochester Diocesan Council of the National Council of Catholic Women held at Rochester. Also attending were the following Auxiliary members: Mrs. Muldoon, Mrs. Regina Gilligan, Mrs. Mary Recktenwald, Miss Jean Driscoll, Mrs. John Carmody and Mrs. Vinetta Stevens.

Luncheon and cards followed the business meeting. Serving on the social committee were Mrs. Marion Drum and Mrs. Florence Faulds, co-chairmen, and Mesdames Malcolm Dempsey, Joseph Fearon, Clair Fox, Frank Gilligan, Edward Goodell, Misses Betty and Celia Broderick, Mary Hart and Norma Lemen and Mrs. Helen Gilbert Smith. Evening awards went to Mrs. Lina Schwan in Contract and to Mrs. Gail Vogt, Mrs. Rita Morsch, Mrs. Elizabeth Smith and Mrs. Frances Tracy in Canasta.

Mrs. Leo Engle and Mrs. Andrew Gould, Jr., were named co-chairmen of the Social Committee for the November meeting.

As an ALUMNUS of . . .
- ST. ANDREW'S SEMINARY
- AQUINAS INSTITUTE
- ST. MICHAEL'S COLLEGE of Toronto

MIKE PIEHLER

I would like to express a sincere invitation to my many friends and associates to visit our New PONTIAC HEADQUARTERS at 1560 Lake Avenue. Whether you're in the market for a New Car or Reconditioned Used Car you'll find our Courteous Service and Liberal Allowance to your liking. We also pride ourselves with the most up to date equipped Service Department in Rochester.

Week End Specials

'49 PONTIAC FORDOR, Fully Equipped. Reduced to $497

'53 DODGE FORDOR, Automatic Transmission. Original Cost, Approximately $2500. ..... $1297

'50 OLDS TUDOR, Spotless Condition. Reduced for quick sale. $697

'54 PONTIAC FORDOR SEDAN. Company Officials car. ..... SAVE $600

PIEHLER PONTIAC CORP.
1560 LAKE AVE.
Opposite Kodak Park
Open Eves. GL. 1104
"Piehler Will Deal Sir"

Edwards

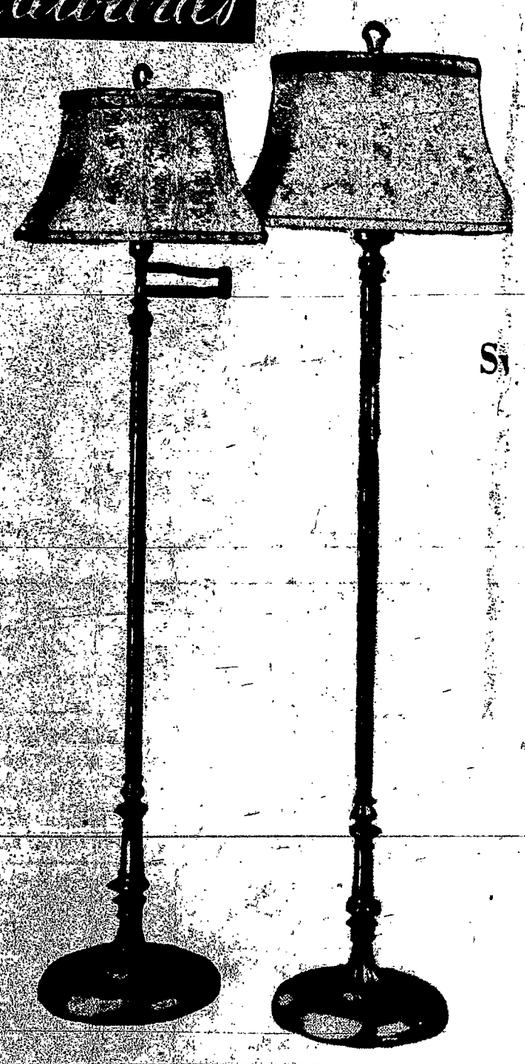

grip plugs . . . long lasting finishes . . . and topped by graceful, handsome shades. A wonderful new Salem achievement in either floor or swing arm bridge lamps. Have one . . . or better still, have both in your home tomorrow! The price is amazingly low for such outstanding, certified quality . . . such beauty plus!

EDWARDS—*Lamps—Second Floor*

Graduate Nurses Feted At Tea

CONGO PRIEST MUSICIAN

Vienna—The Rev. Kwateche Byssa of the Belgian Congo plays his own composition at the Second International Congress on Catholic Church Music here. The priest, a delegate to the Congress, is the son of a Congo Prince. (RNS Photo)

Father Beck To Speak To Newman Club

Ithaca—The Rev. Henry G. J. Beck, noted lecturer and authority on Ecclesiastical History will speak on "The Thrill of Tradi-

Indian Boys At Prayer Petition Blessed Mother

[redacted]

HOSPITALS, INSTITUTIONS, MISSION GROUPS

(1953 REPORT)

	Mission Sunday	Designated Gifts	Total
St. Anne's Home	$521.00	$ 4.00	$555.00
(Mass Stipends—$30.00)			
St. Mary's Hospital	231.41		231.41
Veterans' Hospital, Canandaigua	1.00		1.00
Veterans' Hospital, Batavia			5.00
(Leper—$5.00)			
St. Joseph's Hospital, Elmira	1.00		73.28
(Mass Stipends—$57.00)			
(Holy Childhood—$15.28)			
Veterans' Administration, Bath	117.00		117.00
Catholic Mission Guild		644.00	644.00
Little Flower Mission Guild		68.00	407.00
(Mass Stipends—$339.00)			
I.C.B.A. Branch—Webster		50.00	50.00
Sacred Heart League—E.Rochester		200.00	200.00
Good Shepherd Guild			17.00
(Leper—$17.00)			
Cenacle Retreat House			66.00
(Mass Stipends—$66.00)			

PRIVATE SCHOOLS' REPORT 1953

	Designated Gifts	Holy Childhood	Total
St. Bernard's Seminary	$ 3,592.39		$ 3,592.39
St. Andrew's Seminary	1,325.00		1,426.00
(S.P.F. Membership—$101.00)			
Nazareth College	2,831.50		3,234.50
(S.P.F. Membership—$402.00)			
(Missionary Union—$1.00)			
Aquinas Institute	20,015.40		20,063.40
Mass Stipends—$45.00)			
Academy of the Sacred Heart	50.00	$ 55.00	133.00
Mass Stipends—$28.00)			
Nazareth Academy	2,170.67		2,788.67
(S.P.F. Membership—$29.00)			
(Mass Stipends—$589.00)			
Our Lady of Mercy High	5,800.00	300.00	6,106.00
(S.P.F. Membership—$6.00)			
St. Agnes Institute		341.25	341.25
Nazareth Hall		442.70	442.70
St. Joseph's Villa		56.33	56.33
Elmira Catholic High	225.00	10.00	235.00
De Sales Institute, Geneva	500.00		500.00
*Cornell Newman Club			90.00
(Mass Stipends—$90.00)			

1953 PROPAGATION REPORT CONTINUED

(Continued from Page 3)

	Mission Sunday	Mass Stipends	Missionary Plan	Holy Childhood	Total
GENEVA					
St. Francis de Sales	1,416.23				
Designated Gifts	83.20	5.00	1,124.27	80.00	2,705.70
Leper	6.00				
Rosary & Medals	11.00				
St. Stephens	819.45				
Designated Gifts	13.00	501.00	819.85	294.91	2,457.21
Leper	5.00				
Rosary & Medals	4.00				
Groton—St. Anthony	139.83				
Designated Gifts	5.00		140.77		285.60
Greece—St. John the Evangelist	681.17				
Designated Gifts	200.00	500.00	400.15	242.00	2,193.32
Leper	5.00				
Rosary & Medals	5.00				
Hammondsport—St. Gabriel	93.00				
Prattsburg—St. Patrick	158.00		200.00		293.00
Henrietta—Good Shepherd	93.00				158.00
Designated Gifts	50.00		180.36		332.36
Rush—St. Joseph	80.00				
Milton—St. Leo	155.00		125.45		324.45
Honeoye Falls—St. Paul	117.10		241.00		358.00
Mendon—St. Catherine	21.70	62.00	112.50		296.00
			34.40		80.10
HORNELL					
St. Ann	1,000.00				
Designated Gifts	18.00		847.00	300.00	2,131.00
St. Ignatius	440.46				
Designated Gifts	22.00	50.00	847.50		800.00
Rosary & Medals	10.00				
Horseheads—St. Mary	209.95				
Ithaca—Immaculate Conception	1,280.00		205.00		
Designated Gifts	24.00	31.00	702.52		534.95
King Ferry—Our Lady of the Lake	30.00				2,149.12
Designated Gifts	10.00	104.00	86.06		
Ludlowville—All Saints	55.05				300.06
Leicester—St. Thomas Aquinas	35.22		61.75		
Retsof—St. Lucy	42.65		62.00		116.00
Piffard—St. Raphael	29.05		27.00		97.22
Lima—St. Rose	160.54		30.22		90.72
Designated Gifts	2.00	481.00	131.16		50.27
Rosary & Medals	15.00			100.00	859.70
Livonia—St. Joseph	274.85				
Conesus—St. William	34.30		130.50		
Conesus—St. Margaret's Chapel			26.00		455.35
Livonia Center—St. Michael	62.29		481.10		80.30
Honeoye—St. Mary	96.07		145.84		481.10
Leper			306.50		208.15
Lyons—St. Michael	2.00				406.57
Designated Gifts	234.00	180.00	153.70		
Rosary & Medals	15.00				588.57
Macedon—St. Patrick	5.00				
Marion—St. Gregory	90.85	5.00	75.00		
Montezuma—St. Michael	79.43		32.01		170.85
Ft. Byron—St. John	31.00		44.36		102.04
Moravia—St. Patrick	96.27		74.06		75.96
Owasco—St. Ann	252.20	261.00	177.15		772.22
	22.00		24.06		800.35
					46.06
MT. MORRIS					
Assumption	141.81				
Designated Gifts	12.00		227.76		380.57
Rosary & Medals	12.00				
St. Patrick	241.93				
Designated Gifts	5.00		160.43	26.00	432.36
Naples—St. Januarius	30.00				
Atlanta—St. Matthias	22.00		100.00		
Newark—St. Michael	375.00		36.15		133.00
Rosary & Medals	10.00		250.50		56.15
Newark Valley—St. John	20.00				784.50
Catatonk—St. Francis	14.00				30.00
Nunda—Holy Angels	28.00				14.00
Designated Gifts	5.00		45.00		78.00
Groveland—Holy Name	78.00				
Ontario—St. Mary of the Lake	295.26		45.00		128.00
Designated Gifts	15.00	80.00	240.85		660.11
Ovid—Holy Cross	237.00				
Romulus—Sacred Heart	42.00		200.00		
Owego—St. Patrick	253.25		70.00		517.00
Leper	2.00		200.00		112.00
Painted Post—Immaculate Heart of Mary	112.16				535.25
Palmyra—St. Anne	180.00				
Penfield—St. Joseph	104.00		126.35		112.16
*Penn Yan—St. Michael	358.19	30.00	194.50		365.35
Designated Gifts	22.00		470.55		723.50
Dundee—St. Andrew	36.45			75.00	906.24
Perkinsville—Sacred Heart	100.65		49.40		
Phelps—St. Francis	100.00	200.00	127.20		85.35
Leper	50.00		204.28	76.00	602.50
Pittsford—St. Louis	473.84				414.28
Leper	10.00		652.48	100.00	
Rosary & Medals	19.00				1,325.32
Bushnells Basin—Immaculate Heart of Mary	30.39				
Rexville—St. Mary	55.05		19.10		
Canisteo—St. Joachim	116.00	150.00	58.31		40.49
Scipio Center—St. Bernard	168.00		43.63		372.36
Genoa—St. Hilary	35.00	31.00	75.00		140.63
Fleming—St. Isaac Jogues	30.00		40.00		324.00
Scottsville—St. Mary	143.51		17.00		75.00
Seneca Falls—St. Patrick	616.65		174.00		47.00
Designated Gifts	7.00	375.00	640.30		317.51
Rosary & Medals	10.00			45.00	1,003.95
Shortsville—St. Dominic	140.25				
Sodus—Epiphany	65.05		217.00		
Rosary & Medals	8.00	60.00	123.52		357.25
Sodus Pt.—St. Rose	102.12				357.57
E. Bay—St. John Fisher	17.72				102.12
Wolcott—St. Mary Magdalen	65.45		46.00		63.72
Sonyea—Chapel Divine Compassion	91.71	208.00	116.00		181.45
Designated Gifts	100.00				401.71
Rosary & Medals	2.00				
Spencerport—St. John	288.95				
Designated Gifts	492.00	238.00	255.46	125.75	1,402.16
Rosary & Medals	2.00				
Stanley—St. Theresa	64.75				
Rushville—St. Mary	27.50	87.00	94.25		
Trumansburg—St. James	153.00		127.00		248.00
Interlaken—St. Francis	91.00		200.00		155.10
Victor—St. Patrick	193.00		125.00		263.00
Waterloo—St. Mary	214.10		179.75		316.00
Designated Gifts	200.00		192.00		372.75
Watkins Glen—St. Mary of the Lake	289.37			53.25	725.35
Waverly—St. James	471.00		374.98		
Designated Gifts	2.00		372.91		964.23
*Wayland—St. Joseph	358.33				845.91
*Webster—Holy Trinity	771.80	73.00	418.92		
Designated Gifts	30.00	10.00	355.75	195.75	1,046.00
Rosary & Medals	10.00			713.47	3,973.82
Weedsport—St. Joseph	125.30				
West Webster—St. Rita	278.52	30.00	177.49		
		200.00	243.54		852.79
					815.06

* Not received in time to be included in the financial report

49c lb.