Fall Festival Plans Made By 'French Church' Group

The Fall Festival committee of Our Lady of Victory Church has been busily engaged during the past weeks preparing for this annual November event.

Rene Vanmulem has once again been selected as chairman of the affair. He will be assisted by Lester DeYaeger and Joseph Devolder. Anthony B. Heaney will handle the publicity.

This year's Festival, which will be held the weekend of November 6 and 7, will follow the same pattern as those held in previous years. There will be games, gifts and prizes for all the family. Refreshments will also be served.

Last years' Festival was the most successful ever held at Our Lady of Victory, pointing up the resurgence of new life and interest in The Little French Church, the chairman said.

Perpetual Help Society Slates Meeting Oct. 27

Perpetual Help Society will meet Wednesday, Oct. 27 at 2 p.m. in the Nurses Home of St. Mary's Hospital. Mrs. Helen Brehany will be chairman assisted by Mrs. James Carron, Mrs. Alphonsus Crimmens and Mrs. Albert Comfort.

Sodalists Pedal On Marian Year Pilgrimage

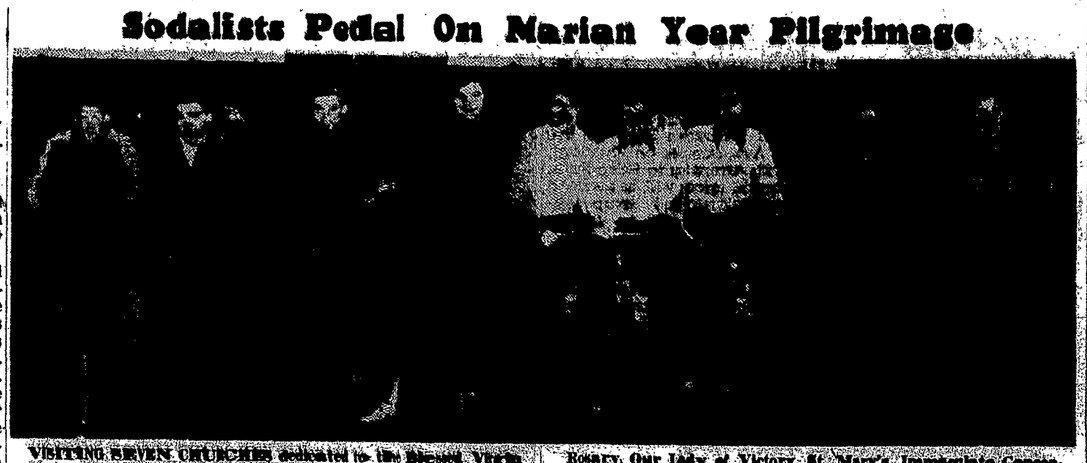

VISITING SEVEN CHURCHES dedicated to the Blessed Virgin Mary, three Sodality of Our Lady members of Holy Redeemer Parish made their Marian Year Pilgrimage on bicycles Sunday. The Marian Year prayer and one decade of the Rosary were recited at Annunciation, Our Lady of Perpetual Help, Holy Rosary, Our Lady of Victory, St. Mary's, Immaculate Conception and Mt. Carmel Churches. Pilgrimage was completed at Holy Redeemer. Cyclists are: (from left) Bob Warth, Joe Priviteri, Don MacPherson, Carolyn Vacanti, Irene Laky, Mary Ann Englert, Terry Bonadio, Michael Norton and John Honan. (Martin R. Wahl Photo).

Corpus Christi Rosary Society Sets Card Party

Rosary Society of Corpus Christi Church will hold its annual card party in the church hall on Wednesday evening, Oct. 27. Mrs. Frederick C. Young is chairman and Mrs. Frank Ruckert, co-chairman.

Assisting are the Mesdames William McCarthy, A. F. Dengler, William Farley, William Gleichauf, William O'Keefe, Howard Williamson, Laura Welters, James Carron, Harold Sutherland, T. Krieg, Leo Frazier, William Cavanaugh, George Folwell, William Pollock, John Kost, Walter Dech, Joseph Hogan.

The Mesdames Lawrence Mayer, J. Arthur Gallivan, Thomas Trott, Robert Perry, Carrie Corbett, Val O'Brien, Anna Mulcahy, Mary Newcomb, Raymond Perry, Joseph Hawkins, Claude Consler, Angie Font, Carl Walker, John Prinzing, Elmer O'Brien, Kenneth Bloomfield, William Zitta, Frank Neldett, Hugh McGraw, Robert Boyle, Daniel Doyle, Ted Hoag, Robert McGinn, John Marello, Henry S. Knobel, Mary Dixon, Robert Short, Margaret Antell, Thomas Driscoll, August Hall.

The Misses Mary Warren, Alice Duffy, Mary O'Beirne, Winifred Kelly, Margaret Lynch, Margaret Kelly, Marie Mayer, Mary Stafferi, Irene Schrodel, Grace and Cecelia Lynch, Clara McDreal, Mary Gilmurry, Evelyn Voelkl, Theresa Allaier, Anna Dembs, Gertrude O'Hern, Beatrice Kerwin, Mary Boucher, Ethel Smith.

Newman Club To Hear Fr. Christoph

Rev. Edward Christoph, assistant pastor of the Church of the Annunciation, will address the Newman Club of the Eastman School of Music, Sunday, Oct. 24. Father Christoph will speak on "College Students and Contemporary Literature."

Following Father Christoph's talk, the members will consider the problem of the club's constitution which is under revision. Plans are to be made also for a regular study club to be held weekly, for a retreat and a Communion breakfast.

The recently installed officers of the organization are: president, Joseph Zawistowski; vice president, Joan Martin; secretary, Eleanor Bruchalski; treasurer, Claire Buckley; corresponding secretary, Vienna Prioletti. Moderators are the Rev. Richard M. Quinn and the Rev. John Coonan.

Hallowe'en Party Set At St. Augustine's

Rosary Society of St. Augustine Church will hold a meeting and Halloween party on Tuesday evening, Oct. 26 in the school hall. Mrs. James Kavanagh is in charge of entertainment and Mrs. Kenneth Dunn, refreshments.

Youth Program To Open In St. Francis Center

The new CYO parochial program will be presented at St. Francis of Assisi Parish, Rochester, in conjunction with the Youth Eucharistic League reception at the end of this month.

Nearly 100 high schoolers of that parish have already made application for admission into the newly formed branch of the People's Eucharistic League, into which they will be received at a solemn ceremony conducted by the national director on Oct. 31.

In preparation for the Reception Ceremony, Rev. Thomas Kennette, S.S.S. from New York City will preach a Eucharistic Triduum for the young people of the parish, beginning on Friday, Oct. 29, at 7:45 p.m.

MEN AND WOMEN of the parish are being urged at the same time to join the Nocturnal Adoration Society and the Women's Eucharistic League, both of which are already established at St. Francis. They are all invited to make the Triduum.

The young people will receive Holy Communion together at the 8 a.m. Mass on Sunday, Oct. 31, which will be followed by a Communion Breakfast in the newly decorated St. Francis Youth Center at 75 Whitney St. The Rev. Arthur Raligan, diocesan director of Catholic Charities, will be the guest speaker at the breakfast.

That evening the Triduum will close with the Reception of Candidates into the Youth Eucharistic League by Father Kennette at 7:45 in the church. The ceremony will be followed by open house for all of the youth of the parish in the Youth Center.

FEATURED AT the party in the hall after the reception will be a talk on the CYO by its diocesan director, the Rev. Eugene McFarland and a presentation of the Spotlight on Youth Revue with Eddie Meath acting as master of ceremonies. The show will be followed by Halloween games and refreshments. Admission to the open house program is free to members of the Eucharistic League. Tickets at 50c for non-members are available at release time religious instruction classes and at the rectory, 77 Whitney St.

The new parochial CYO program will be officially inaugurated on Monday, Nov. 1, at 7:45 p.m. in the St. Francis Youth Center by Howard Meath, program director. The opening night will welcome both boys and girls of high school age. Other nights of the week will be assigned to boys and girls separately and the program will be conducted for grammar-school children afternoons.

The Rev. E. Charles Bauer, assistant at St. Francis and moderator of both the Youth Eucharistic League and the parish CYO program, states that the proposed developments for the young people of the parish are being enthusiastically anticipated by the boys and girls. A committee of 20 is hard at work contacting the prospective members and arranging plans for the opening functions. The entire program is being placed under the patronage of Our Lady of the Most Blessed Sacrament.

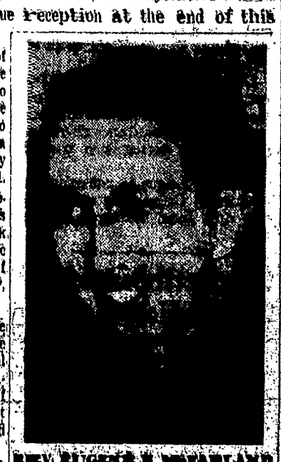

REV. EUGENE R. MCFARLAND

St. James Society Slates Card Party

Annual card party sponsored by the Rosary Society of St. James Church will be held in the church hall, Brett Road on Monday, Oct. 25 at 8 p.m., under the chairmanship of Mrs. Charles R. Frank and Mrs. Roy Jones as co-chairman.

Assisting are the Mesdames Harold Laird, John Moran, Lewis Boyce, Clayton VanBuren, John Muench, Charles Bible, Vernon Seibert, Margery Harrison, Carl Schrot, Alice Kress, Leo Mullen, Irene Bovenzi, Marvin Fox, Edward Bissonette, Joseph Gleason, Clarence Georger, Emil Kircher, George Zeller, Patricia Domihas, Leo Klein, Louis Drocl, Ernest Bouchard, George Wenner, Edward Weaver, John Van Houten, Milton Murningham, Fred Richards, Leonard Vollmer, Edmund Principe, Frank Beahan, Walter Tosch, Elmer Christ, Frank Gilligan, Joseph Ventura, Thomas Embury, Howard Monnat, Joseph Walker, Vito Rivers, and Charles Refreshments will be served.

Servas.

Diplomat Honored

Philadelphia, Pa. — (NC) — Honor was paid here to Emmanuel Torres, the first Latin-American diplomat officially recognized by the United States, with a Mass in his memory and a wreath-laying ceremony at his grave.

Infant Of Prague Novena Set At St. Mary's Church

Tenth Annual Novena in honor of the Infant Jesus of Prague which is held in preparation for the Holy Feast of Christmas will open in Old St. Mary's Church, Washington Park on Tuesday, Oct. 26 according to the Rt. Rev. Msgr. James C. McAniff, pastor and vicar general of the diocese.

The Novena which has an special appeal to young persons will be conducted each Tuesday evening at 8 p.m. and will continue until Dec. 21.

Persons unable to attend the Novena services may mail their intentions to St. Mary's Church, 15 South St., Rochester 7, N. Y. to be included in the Novena prayers.

THIS WAS THE first Novena in honor of the Infant of Prague held in this area and it has gained in attendance each year since it started 10 years ago. Particular intentions are made by those participating, Monsignor McAniff said.

Devotion to the Infant Jesus of Prague began in the early 17th century in Prague, Bohemia. Princess Polixena of Prague presented the Carmelites there with a statue of the Infant which she herself had treasured for many years.

Not long afterward, war and persecution befell the city and the statue was lost and forgotten. Some years later it was recovered and devotions were again instituted which have since spread throughout the world with greatly beneficial results.

Convert Guild Slates Meeting

Convert Guild of St. Andrew Seminary will hold a meeting Thursday, Oct. 28 at 8 p.m. in the seminary. The Rev. Paul Murley of St. Andrew Seminary has succeeded the Rev. Francis A. Marks, Ph.D. as moderator. Father Marks is now pastor of St. James, Trumansburg and St. Francis Solanus, Interlaken.

All converts to Catholicism and their friends are invited. Transportation will be available at St. Joseph Church, Franklin St. at 7:15 p.m.

Sodus Societies Slate Supper

Sodus — A Spaghetti Supper sponsored by the Holy Name and Rosary Altar Societies of Church of the Epiphany, Sodus will be held Wednesday, Oct. 27 in the parish hall.

Three servings will begin at 5:15, 6:15 and 7:15 p.m. Reservations made in advance are requested. Chairman is Joseph Galdino and co-chairman, Mrs. Sam Carlotta.

Cana Institute Slated For Hartford, Conn.

The Marriage and Family Apostolate of the Archdiocese of Hartford will be host for the Fourth Annual Eastern Cana Institute to be held at the Hotel Bond, Hartford, Conn. November 12 and 13. The Institute will be held in conjunction with the archdiocesan Family Life Conference, Rev. John C. Knott, archdiocesan director, has announced.

The ideals of Christian marriage and the means of achieving them will be discussed in formal talks and panel discussions during the two-day program.

Luncheon Meeting Set By 14th Seton Branch

The 14th Seton Branch of St. Mary Hospital will hold its monthly luncheon meeting in the lounge of the Nurses Home on Tuesday noon, Oct. 26. Hostesses will be Miss Lucy Schug, Mrs. Leo Mans and Mrs. Frank Donovan.

NATIONAL AMBULANCE
And Oxygen Service, Inc. — Rochester, N. Y.

First In Lowest Rate
Owned and Operated By George S. Reisel, Jr.
LOcust 5757 — $10 Anywhere In Rochester
LOcust 5757 — Long Distance Transfers

POLITICAL ADVERTISEMENT — POLITICAL ADVERTISEMENT

★★★★★★★★★★★★★★★★★★★★★★★★
ELECT!
AUSTIN J. DONOVAN
CITY COURT JUDGE
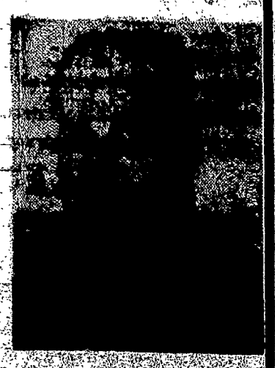
MR. AUSTIN J. DONOVAN is a lifelong resident of Rochester, N. Y.
He received his primary education in parochial schools and graduated from high school at Nazareth Hall Academy.
Mr. Donovan attended the University of Buffalo, received his law degree from Albany Law School.
After serving as a United States Commissioner, Mr. Donovan was appointed an assistant United States Attorney for the Western District of New York in 1946. He was in charge of the Rochester office from 1947 until January of 1951.
Mr. Donovan, with his wife Edna and two sons, Edward and Brian, resides at 161 Maplewood Ave. He is a lifelong member of Sacred Heart Parish.
PULL DOWN LEVER 17-B
VOTE DEMOCRATIC

TRADE-IN HARVEST by Whiting

'52 CHEV.	4-Door Sedan, Radio, Heater, 1 Tone Paint.	$895
'49 CHEV.	Club Coupe, Radio, Heater, Good Transportation.	$395
'52 BUICK	Super 4-Door. Equipped Extra Fine, Well Cared for One Owner car.	$1495
'53 FORD	Victoria Hardtop, Radio, Heater, Automatic Transmission, 2-tone, Nice.	$1695
'52 BUICK	Special Club Convertible, Radio, Heater, Dynaflow, Low Mileage.	$1595
'53 CHEV.	All-Steel Station Wagon, 2-tone paint, All leather interior.	$1595
'49 BUICK	Super Sedan, Radio, Htr., Dynaflow, One Owner, Sharp.	$695
'52 DODGE	Coronet Club Coupe, Radio, Heater, Gyromatic, As traded.	$745
'52 BUICK	Roadmaster, Riviera, Hardtop, Radio, Heater, Dynaflow, Autronic Windows, One Owner.	$1595
'49 PONTIAC	2-door, Chieftain 8, Radio and Heater, Hydramatic.	$495
'53 BUICK	Super Riviera, 4 door Sedan, Radio, Heater, Dynaflow, Power Brakes.	$1995
'49 HUDSON	Sedan, as traded.	$145
'52 BUICK	Special Riviera Hardtop, Radio, Heater, 2 Tone Paint, One Owner.	$1395
'51 BUICK	Special 2-Door Sed. Radio, Heater, Dynaflow, Dual Exh., Original Owner.	$995
'50 BUICK	Super Riviera Sedan, Radio, Heater, Dynaflow.	$895
'51 DODGE	Coronet Club Coupe, Gyromatic, Nice.	$895
'52 BUICK	Super Riviera Hardtop, Choice of 2, Fully equipped, 2-tone paint, Low mileage, One owner cars.	$1595

WHITING-BUICK, INC.
30 NORTH UNION ST. • BARC

A welcome host to workers

Coca-Cola
ROCHESTER COCA-COLA BOTTLING CORP.
A. L. ANDERSON SONS, ROCHESTER, NEW YORK

The Lasting Gift . . .
Silver
A Symbol of Gracious Living
You'll be amazed how reasonable you can get her a beautiful chest of silver at
BERNARD J. HENSLER
Jewelry - Diamonds
307 COMMERCE BLDG. 119 MAIN ST
We'll engrave any article purchased here, without charge
OPEN THURSDAY EVENINGS 'TIL 8

SAINT MARGARET MARY'S
Masses Sunday: 7, 8, 9, 10, 11, 12
ROGERS PARKWAY — REV. CHARLES J. BEKUTON, Pastor

Let SMALLINE Fill Your Next PRESCRIPTION
Smalline's Pharmacy
221 RIDGE RD. E.
Prescription Phone CO 8250 CO 9791

Ehmann's Market
Choice Meats
Cut to order
FREE PARKING SPACE
North Clinton at Avenue A

GIVE THE KIDS A BRAKE

Canandaigua
SAINT MARY'S — NORTH MAIN STREET — REV. ALPHONSUS F. CRIMMENS
MASSES—Sundays 6:00, 8:00, 9:00, 10:00, 11:15 A.M.

SHENKMAN'S
THE MEN'S STORE
CANANDAIGUA, N. Y.
Clothing and Furnishings for Men and Boys

F. H. McELWEE & SON
FUNERAL DIRECTORS
"Home of Quality Furniture"
211 MAIN STREET S.
CANANDAIGUA, N. Y.

ALICE R. FARRELL
WOMEN'S APPAREL
Phone 241-W — 42 Main St. S.
CANANDAIGUA, N. Y.

BEATRICE PALUMBO
Modern Beauty Shoppe
We have the complete Vitalituff line of Shampoo and Conditioning Cream.
181 So. Main St. Ph. 763

MODERN PROTECTION, Inc.
HAMILTON 6857
GENERAL INSURANCE
FIRE - AUTOMOBILE - LIABILITY - HEALTH and ACCIDENT
322 GRANITE BLDG.
JAMES H. FARRELL, President

Rugs CLEANED
Domestic and Oriental
All rugs are insured against fire and theft while in our possession.
GRAY'S
251 SAMPSON ST. NO. 1001

MOVING & STORAGE
LOcust 1980 320 Broad St.
ALLIED VAN LINES

St. Jerome's — EAST ROCHESTER, N. Y.
Rev. Ray S. Kelly, Pastor
MASSES: 7, 8:30, 9:45, 11, 12:15

SCHNEPP MOTORS, INC.
YOUR EAST ROCHESTER CHRYSLER-PLYMOUTH DEALER
Always A Top Selection of Guaranteed Used Cars
413 MAIN ST. PHONE EAST ROCH. 311-M EAST ROCHESTER NEW YORK

EAST ROCHESTER FEDERAL SAVINGS and LOAN ASSOCIATION
"The place where your savings earn more than the average"
"Dividend Rate 2½% Yearly"
Systematic Savings 1% Additional
401 Main Street — Phone, EAst Rochester 50

PATTERSON
LOWE BROS. PAINTS
NORGE APPLIANCES
HARDWARE
PHONE 19
110 EAST COMMERCIAL ST.

PARKSIDE DAIRY
QUALITY MILK and CREAM
ICE CREAM
127 E. COMMERCIAL ST.
EAST ROCHESTER, N. Y.
E. Rochester 38 — Rochester Hillside 2116-J

HAROLD B. FORD
LICENSED Funeral Director
PHONE 420
209 West Ave.

HOSELTON CHEVROLET
161 E. Commercial St.
Hillside 2081 — East Rochester 104

HOLY ROSARY
SUNDAY MASSES 6, 7, 8, 9, 10, 11, 12
414 Lexington Ave.
Rt. Rev. Monsignor CHARLES F. BRAY Pastor

Christoff's Markets
CHOICE MEATS - GROCERIES
ICE COLD BEER AND ALE
602 Driving Park Ave.
GLenwood 4205
404 Lexington Ave. GLen. 2000

FLANIGAN
FURNITURE - RUGS
Appliances and Carpets of High Quality at Low Prices
337 Driving Pk. Ave.

CUT RATE DRUGS
PRESCRIPTIONS
791 Dewey Ave. GLenwood 4977

Joseph J. Buckley Funeral Director

GRACE'S DELICATESSEN
376 LEXINGTON AVE. (Cor.) Dewey
Frozen Foods, Cold Beverages
We Deliver - Glen. 0977
Open 7 Day Week, 8 a.m. to 8 p.m.