The Half-Truth

A half-truth has to travel only a short distance before it becomes a full-fledged lie.

PERRY'S FLOWER SHOPS, INC.
Consult Us For Expert Advice on Your
WEDDING ARRANGEMENTS
PERSONALIZED SERVICE
AT REASONABLE PRICES
Weekend Specials
CASH AND CARRY
Beautiful Pastel Color
DAISIES $1.00 PER DOZ.
DELIVERY SPECIAL
Bowl arrangement of
Pastel Color Daisies $2.98
2 STORES TO SERVE YOU
441 CHILI AVE.
Main Store and Office
GE. 8117 — GE. 6198
SENECA ARCADE SHOP
HA. 2940-2949

4th Degree To Meet

Officers of Rochester Fourth Degree Assembly, Knights of Columbus will be nominated at the meeting Wednesday, May 26 in Columbus Civic Center, according to Ralph E. Murphy, faithful navigator. A dinner at Antonio's, Elm St. at 6:30 p.m. will preced the 8:30 p.m. meeting.

Remember Your Dead
By Enrolling Them in the
Carmelite Purgatorial Society
All members of the Society share in the Masses, prayers, Divine Office and other good work of the Carmelite Fathers and Sisters.

Yearly Individual	$ 1.00
Perpetual Individual	$ 5.00
Yearly Family	$ 3.00
Perpetual Family	$25.00

Write to:
CARMELITE FATHERS
Auburn, New York

Scholarship

Miss Mary Ann Finnegan, daughter of Mr. and Mrs. William J. Finnegan, Honeoye Falls, has been awarded a $600 scholarship to Nazareth College. Her name was omitted from the list of scholarship winners announced by the women's college earlier this month.

Rosary Leaders Set On Auburn's WMBO

Saturday, May 22—John Bacon, St. Aloysius;
Sunday, May 23—John J. Leo, Knights of Columbus;
Monday, May 24—Conrad Rydelek, St. Hyacinth;
Tuesday, May 25—Sydney Burridge, SS. Peter and Paul;
Wednesday, May 26—Frank A. Malec, St. Mary;
Thursday, May 27—Fred Perriello, St. Francis;
Friday, May 28 — Lay representative, Holy Family.

Nazareth College Glee Club Wins National Choral Contest

The Naureth College Glee Club has been judged the best organization of its kind in the United States on the basis of its performance in a national competition, the Gene Lockhart Choral Contest sponsored by the daily Sacred Heart Program.

Rev. Mother Helene, president of the women's college, received an announcement of the award in a telegram earlier this week from the Rev. W. K. Schwiebner, S.J., producer of the program, which originates in St. Louis, Mo., and is carried by some 900 radio stations throughout the country and abroad.

The contest was open to any Catholic college choral group in the country. Participating organizations were required to send a recording of their rendition of "Mother of All" to St. Louis. The selection, an Ave Maria, was composed by Gene Lockhart, stage, screen, radio and television personality and active Catholic layman, who served as one of the judges. The recording is to be played on the Sacred Heart program at a date to be announced.

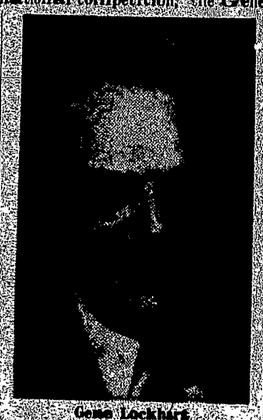

Gene Lockhart . . . judges Nazareth best

SISTER M. KATHLEEN, chairman of the Nazareth College music department, is moderator of the 150-voice Glee Club. Director is J. Theodore Hollenbach. Accompanist and student director is senior music major Dolores Thomas of Buffalo. Membership in the organization is open to qualified students from every department and class. Rehearsals are held weekly.

The recording was made shortly before students began their Easter vacation. The greater part of their efforts during the preceding several weeks had been directed at preparation for their annual concert in the college auditorium March 28. Since the selection was not part of their program, they did not devote as much time to rehearsing it as they might have otherwise.

OTHER NAZARETH College Glee Club concerts were given this year in the DeSales High School auditorium, Geneva, and before the Rotary Club of Rochester. The organization has also appeared before civic and educational audiences in various parts of central and western New York.

Helen Entress Chosen As Marian Year May Queen

Seniors of Our Lady of Mercy High School have chosen Miss Helen Entress, as Marian Year May Queen. Miss Entress the daughter of Mr. and Mrs. Joseph Entress, of 348 Coldwater Road will reign over Mercy's May Day, Wednesday, May 26, on the school's campus.

Mercy is dedicating this year's May Day to the fulfillment of the Holy Father's intentions for the Marian Year.

HIS EXCELLENCY Bishop Kearney will be the celebrant of the Mass and will preside over the day's activities. Assisting the Bishop will be the Rev. Charles Boyle, who is acting as school chaplain in the absence of the Rev. Richard Tormey.

During the day's activities Miss Entress, in the name of the student body will crown the Blessed Mother, Queen of the campus. Attendants to the queen will be Ellen Ward, prefect of the Sodality, as first Maid of Honor, and Prudence Costich, runnerup, as second Maid of Honor.

HELEN ENTRESS

Attendants in the court are seniors Nancy Brady, Mary Lou Brigandi, Pat Dillon, Delphine Dwyer, Jean Flynn, Carol Hyde, Ann Murphy, Mary Prinzing, Christine Wagner, and Sue Weaver.

BANNER-BEARERS will be Karen Berl, Mary Ann McGrath, and Kay Nassar. Mary Lou Haidle will be the student conducter of the May Day music. She will be assisted by Carole Myers, Barbara Lee Barr, Carol DeRycke, Nancy Hafner and Marie Cupolo.

JUNIORS IN the Queen's court will be crown-bearer Carol Stio, scroll-bearer Mary Lou Seitz, and train-bearers Virginia DeRoma, Mary Fischer, Grace Lipani, and Gretchen Oster.

The Queen and her court were chosen by their classmates who voted for the girls who had the most Mary-like qualities.

The grand procession will begin at 9:30 a.m. from the school to the east campus where the Holy Sacrifice of the Mass will be offered under the marquis of the auditorium.

After the Mass the procession will march to the front campus where the crowning of Our Lady of the Campus will take place.

The entire student body will sing the Mass and processional hymns.

St. Michael's Lists Fr. Murphy Address

The Very Rev. John Francis Murphy, C.S.B., Ph.D., president of St. John Fisher College will give the Baccalaureate Address on May 27 on the occasion of the 102nd graduation exercises of St. Michael's College, Toronto.

The title of his address is "Nisi Dominus frustra" — ("Without God there is only frustration"). The Baccalaureate ceremony will be given at St. Basil's, the Collegiate Church of St. Michael's College.

St. Michael's is one of the four federated colleges constituting the University of Toronto. In 1952, St. Michael's celebrated its centenary. It was the first foundation of the Basilian Fathers in America.

Mercury Ballet Sets Spring Performance

The Mercury Ballet Inc., under the codirection of Olive McCue and Thelma Biscree will stage its Spring performance at the Auditorium Theatre on Friday evening, June 4.

Soloists will include Peter Boneham, St. Charles Borromeo parish; Marilyn Pike, Mercy High School student; Earl Kage, who has worked in connection with the Catholic Theatre group; and Paulette Montalto, Nazareth College student.

Other members of the company are: Debbie Boneham and Mary Kay Ryan, St. Charles parish; Sharon Manfredi, Sacred Heart Cathedral parish; Charles Cala, St. Margaret Mary parish; Rose Ellen McGuire, St. Thomas parish, and Gloria Kolb, Sacred Heart Academy student.

Mail orders are now being accepted at the Auditorium Theatre. Box office will be open for ticket sales beginning June 2, at $1.65 for adults, $.83 for children. All seats are reserved.

League Promoters To Get Certificates

May meeting of the Promotors of the League of the Sacred Heart will be held at the Academy of the Sacred Heart on Sunday, May 23.

As certificates of membership for new members of the league will be distributed to the promotors for members of their bands, a full attendance is requested.

The Home Missions Need You!
The Josephite Fathers are seeking More Vocations for the Negro Home Missions
Do you know that the Josephite Fathers gave Spiritual Care to 139,000 Colored Catholics—but more than Seven Million American Negroes attend No Church?
Are you a boy or young man with exalted ambitions?
Will you volunteer to be a Josephite Missionary to help teach Religion to these 7,000,000 people?
Why not write today for the Josephite Booklet . . .
on the Priesthood to: . . . Rev. Benjamin Horton, S.S.J., 1130 N. Calvert Street, Baltimore 2, Maryland
on the Brotherhood to: . . . Rev. Patrick Vasle, S.S.J., St. Joseph's Seminary, Washington 17, D. C.

ST. JOSEPH'S 108 Franklin Street
Masses Sunday—4:30, 5:30, 6:30, 7:30, 9 (High Mass), 10:30, 11:30 a.m.—5 p.m. Rev. Gerald L. Whelan, C.SS.R. RECTOR
C. C. WING PHARMACY 117 CLINTON AVE. NO. Prescriptionists BAker 7695
NEED IT QUICK? MONDAY TIL SATURDAY 4 Hour Dry Cleaning Pressing While You Wait Silver Dry Cleaners 245 Andrews BA. 3622
SUNDAY MASSES 6-7-8-9 10-11-12
HOLY ROSARY Rt. Rev. Monsignor CHARLES F. SEAY Pastor 416 Lexington Ave.
Joseph J. Buckley Funeral Director
FLANIGAN FURNITURE - RUGS Appliances and Carpets of High Quality at Low Prices 337 Driving Pk. Ave.
THIS SPACE FOR SALE ADVERTISING DEPT. BAker 6210

—AMONG WOMEN—

Time Savers

By Mary Lennon Snyder

On one occasion in my early days of housekeeping I was rushing around the house trying to do several jobs at the same time. In answer to the familiar masculine inquiry, "What's the rush?" I replied, "I am just trying to save a little time." To which my husband asked, "What are you saving it for, Mary?"

Mrs. Snyder

This is a question each of us could ask herself several times a day. We could save ourselves so much irritation and frustration if we only trained ourselves to allow time enough to accomplish what we set out to do and to work along unhurriedly and in a composed manner.

A very skillful guidance counsellor once told me that she had helped many young women gain needed poise by advising them to budget their time. She cited the case of a beautiful young woman who used to arrive at the place of her employment every morning in a flurry of loose ends and breathless explanations.

By following the simple expedient of getting up a half hour early each morning, thus eating an unhurried breakfast and having a few minutes to gather herself and her thoughts together, she was changed from an attractive helter skelter into a poised young woman.

AS READERS of this column will recall, I firmly believe that many of our difficulties with our families would never arise if we were not impatient with what we come to look upon as their annoying disregard for our time. This thought ties in closely with last week's column when I developed the thought that maternal impatience often stems from intolerant standards of housekeeping.

It would be interesting, and futile, to conjecture how many times the words, "Hurry up!" are addressed to a child. And in most instances behind that admonition is a welling impatience. We must admit that youngsters have no respect for our time from their babyhood days when they curl their toes as we struggle to get their first shoes on the baby feet until the years we stand waiting in the living-room while they are trying to put on their own shoes while at the same time they are reading or day-dreaming.

THERE REALLY is no pat solution to this time dilemna but I should like to offer two practical suggestions: First, allow enough time for each phase of work with a little left over for emergencies; and two, instead of fighting a child's slowness, relax with it.

The second is more practical than may first appear because often the subconscious reason for the child's delaying tactics is to hold the mother's attention for a few more precious moments. If he sees the mother calmly waiting, he'll soon conclude that she isn't going to threaten or promise, he really doesn't care which it is, if he captures and holds the mother's attention.

We might spend that moment of calm waiting in a silent prayer to the Mother of God that we will be good mothers, and we can also offer up as a sacrifice the time we are losing.

We might also remember that while it is on the employment of time that our eternity depends, there might also be the corollary that much may depend on our acceptance of the frustration of our own plan concerning the use of time.

No Future

The surest way to have no future is to live in the belief that the future is tomorrow.

St. Mary Missal
America's Most Popular St. Mary My Everyday Missal and Heritage
For Sundays and Everyday
The Mass Complete
Wealth of Prayers and Devotions
Confraternity, Gospels
Church History of 48 States
1382 Pages
Pocket Size 4x6½"
$4.00 Cloth $7.50 Gold Edge $8.75 Leather
At your bookstore or
BENZIGER BROTHERS, INC.
64 Barclay Street, New York 8, N. Y.
Boston 10 • Chicago 6 • Cincinnati 1 • San Francisco 3

There is no substitute for Beck Quality!
Beck CLEANERS HUB STORAGE DYERS
10% counter discount at Beck's convenient neighborhood stores!

ATTEND DAILY MASS!
"The Golden Hour Of The Day"
At Your Parish Church Or At
12:15 noon Monday thru Saturday First Fridays at 5:15 p.m.
OUR LADY OF VICTORY CHURCH, 10 Pleasant St.
Join THE DAILY MASS LEAGUE. No dues or promises. Just an earnest effort required to attend weekday Mass as often as possible. Write Box 981, Rochester 3, N. Y.

FRIGID FUR + STORAGE +
CALL LOCUST 9882
Rochester Fur Dressing
• NEW FURS • REMODELING • REPAIRING
WE CLEAN SUEDE COATS AND JACKETS
290 Broad St. at Main FRIGID VAULT STORAGE FULLY INSURED
OPEN THURSDAY EVENINGS

CARMELITES VS. COMMUNISTS

That's just how the sides line up around Mutholy, India. The Reds exert tremendous effort among the poor—i.e., almost everyone. The priests at St. John's Monastery are a great power to counteract the Red Devil—by their life of prayer and tireless preaching of Christ's Gospel to the poor. God is good! Vocations have so increased here where they are so greatly needed that they must expand. Won't you help this penniless group—$1, $5, $25—the tiniest sacrifice—as your part?

THE HOLY FATHER NEEDS YOUR "STRINGLESS GIFTS." HIS HANDS ARE FREER TO MEET EMERGENCIES IN THE MISSIONS.

GRADUATION GIFTS???

How many times have your gifts been duplicated by another friend? Here's a sure way of giving what no one else will think of—our GIFT CARD. It'll tell friend or loved one about to start a new venture in life that you asked a missionary to say Mass for him; or you enrolled him in the rich indulgences and 15,000 Masses said for our members yearly.

$10 AND STARVATION!!! Fr. Leone Poggi writes from his poor orphanage in Egypt that he has only $300 left for his 33 hungry tots—less than $10 each. After that? Who knows? He says he can feed one for a month on $10. Won't you help?

NEAR EAST MADONNA

Mary is at home in the Near East—specially in JORDAN, so close to her very home. We hope to give her a new home there, a FATIMA SHRINE. We began the work in this, Her month. Send her a token of your love during May. For every block ($10) or more we send a lovely Russian Madonna, "Our Lady of the Near East," in russet and gold. It's suitable for framing. The pyx to be used here for Holy Communion for the sick will cost $25. Most appropriate memorial!

MAKE SURE THAT GOD IS IN YOUR WILL.

HEAVEN SENT

There is no joy, no innocence, no peace on earth like that in the child's heart on FIRST COMMUNION DAY. It's heaven sent. Missionaries tell us how hopeless is the poverty of their people. For their tots and hundreds of Near East orphaned we'd love to provide a NEW OUTFIT. We can with $10. Won't you outfit one?

STRONGER THAN MEN are these "angels of charity," our Lay Missionaries in the deserts of Jordan. The girls at Kerak write pleadingly for help. Their funds are all but gone. The "jeep" we provided allows them to dispense medicines and care for the needy sick in the distant parts of the desert. Have you a mite?

DON'T COUNT ON SOMEONE ELSE

The one you are counting on may have gone on before you. TODAY—while it's on your mind, arrange with us for GREGORIAN MASSES to be offered for YOUR SOUL. Our SUSPENSE CARD will assure you that you'll be remembered. Write for details. Have you remembered your beloved with Masses? Our poor missionaries are ever grateful for your Mass offerings.

SISTER ELIZABETH AND SISTER CLARA both come from the poorest but very devout families in India. Both long to serve as missionaries among their own people with the Assisian Sisters at Shertallay. We must find a friend kind enough to help them with the $150 each needs for a year's training. Won't you send this sum to one? Send weekly, monthly, or any way you like.

FULL HEARTS AND EMPTY HANDS

A bomb fell in 1944 on the church in Salonicco, Greece. St. Paul founded the Catholic community in this city and wrote two epistles to them. It was called, then, Thessalonica. The poor natives haven't been able to buy the materials to repair it. The men will do the work. Won't you help with a sacrifice. The whole parish pledges its prayers.

Near East Missions
Francis Cardinal Spellman, President Msgr. Thomas J. McMahon, Nat'l Sec'y
Send all communications to:
CATHOLIC NEAR EAST WELFARE ASSOCIATION
480 Lexington Ave. at 46th St. New York 17, N.Y.

Hot Dog and Hamburg Rolls 32¢ doz.
Orange Chiffon Cakes 75¢ ... 98¢
Salads
Potato - Macaroni and Cabbage
Home Made Mayonnaise used in all our Salads
BELL'S BAKERY
BONDEQUOIT SHOPPING PLAZA
CONGress 7958

TREES EVERGREENS · FRUIT · SHADE
Large Selection PERENNIALS ANNUALS
PYR. ARBORVIPAE Freshly Dug 2 Ft. Grade $1.98
BARBERRY $4.75 Bundle of 10
Extra heavy, 2 Yr. grade. Red or Green leaf. 3 Yr. Old Transplant.
GERANIUMS Flowering SHRUBS PANSIES GRASS SEED PEAT MOSS FERTILIZERS
ROSE BUSH SPECIALS
Special 3 Bushes PACKAGE $1.19
Reliable ROSES Reg. 98¢ ea. 69¢
Large variety, 2 Yr. field grown, everblooming. 6 for $3.49.
Jumbo ea. Everblooming Roses 98¢
Regular price $1.19, 6 for $4.95
VerHulst BROTHERS FARM MARKET
1253 Ridge Rd. W. Near Mt. Read
OPEN DAILY 'TIL 9, SUNDAY 'TIL 7

BROTHERS OF MERCY

Since their foundation, in 1850, the Brothers of Mercy have been helping the unfortunate.
. . . Nursing men and boys, rich and poor, regardless of race and creed, in their own homes.
. . . Conducting homes for the aged and infirm.
. . . Operating farms and performing other duties: cooking, maintenance, etc.
. . . The Brothers of Mercy need you. For more complete information concerning a vocation with us, write:
Reverend Brother Provincial
RANSOM RD. CLARKSON, N. Y.

Ladies, Your Beverage Bill Still Climbs...So Be Smart...
Drink DAIRYLEA Milk
TODAY'S BEVERAGE BARGAIN

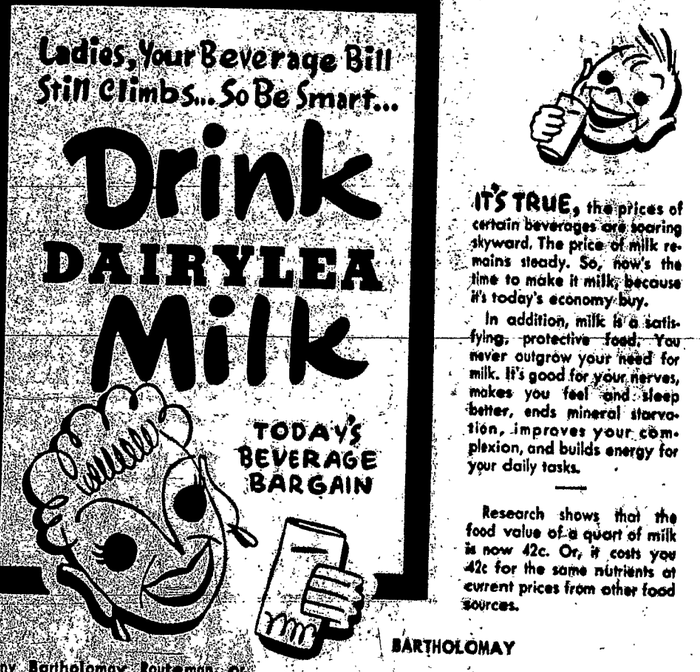

IT'S TRUE, the prices of certain beverages are soaring skyward. The price of milk remains steady. So, now's the time to make it milk, because it's today's economy buy.

In addition, milk is a satisfying, protective food. You never outgrow your need for milk. It's good for your nerves, makes you feel and sleep better, ends mineral starvation, improves your complexion, and builds energy for your daily tasks.

Research shows that the food value of a quart of milk is now 42c. Or, it costs you 42c for the same nutrients at current prices from other food sources.

Ask any Bartholomay Routeman or phone for our free booklet "Now's the Time to Make It Milk."
BARTHOLOMAY
DAIRYLEA® MILK
Phone LOcust 3330