THE CATHOLIC
Courier Journal
OFFICIAL NEWSPAPER OF THE ROCHESTER DIOCESE
Vol. 63 - No. 38 FRIDAY, JUNE 20, 1952 7

Msgr. Cowen To Observe Jubilee In Auburn Rites

Auburn — Rt. Rev. Msgr. William E. Cowen, S.T.D. will offer a solemn Mass of thanksgiving in St. Mary's Church, Auburn, on Sunday morning, June 22, at 11:00 o'clock in observance of the Golden Jubilee of his ordination to the priesthood.

Monsignor Cowen will celebrate his Mass on the same day and at the same hour that he said his first Solemn Mass in St. Mary's Church fifty years ago.

He will be assisted by Rev. Francis B. Burns of St. Bernard's Seminary, Rochester, deacon; Rev. James J. Sharpe of Lancaster, South Carolina, sub-deacon; Rev. Paul J. Lynch of St. Mary's Church, Master of Ceremonies; William H. Hickey of St. Bernard's Seminary, assistant Master of Ceremonies; Edward C. Driscoll and Richard E. Murphy, both of St. Bernard's Seminary, Acolytes.

MONSIGNOR COWEN

HIS EXCELLENCY Bishop Kearney will preach the sermon and preside at the throne. Deacons to the throne will be Rev. John C. O'Donnell, pastor of St. Patrick's Church, Dansville, a former boy of the parish, and Very Rev. Msgr. Dennis W. Hickey, secretary of the Diocesan Tribunal, Rochester, a former assistant pastor at St. Mary's Church.

The Mass will be broadcast over Station WMBO. Commentator for the Mass will be Rev. E. Leo McMannus, professor of English Literature at St. Bernard's Seminary, a former assistant pastor of St. Mary's Church. St. Mary's Choir will sing the Mass, "Cor Jesus," by Robert Turton with the "Ave Verum" by Gounod as the Offertory. This was sung at the first Solemn Mass of Monsignor Cowen on June 22, 1902.

The Holy Name Society will act as a guard of honor to the Bishop. A Color Guard will precede the Holy Name Society. The Fourth Degree, Knights of Columbus, will also act as guard of honor since Monsignor Cowen is the Faithful Friar of Auburn Assembly, Fourth Degree. The procession will move from the rectory at ten minutes before eleven o'clock as the Mass will commence at exactly eleven o'clock.

THE PARISH will hold a Testimonial Reception in honor of Monsignor Cowen on Thursday evening, June 26, in Lyceum Hall beginning at 8:00 o'clock. A half hour organ recital will precede the program beginning at 7:30.

The Priests who have been assistants at St. Mary's at any time during the past twenty years and also the parish boys who have been ordained priests will be guests of honor. The following will attend the reception: Very Rev. Msgr. James D. Cuffney, Very Rev. Dennis W. Hickey, Rev. Francis B. Burns, Rev. Leslie G. Whalen, Rev. Robert H. Fennessy, Rev. J. Joseph O'Connell, Rev. William D. Tobin, Rev. Richard T. Tormey, Rev. E. Leo McMannus, Rev. J. P. Norris, all former assistants; the Rev. Paul J. Lynch, Rev. Charles L. McCarthy, Rev. Robert J. Downs, present assistants; Rev. John C. O'Donnell, Rev. James C. Lane, Rev. William J. O'Brien, Rev. James J. Sharples, Rev. William F. White, former boys of the parish: Rev. Charles I. Sullivan of Auburn and Rev. Francis Connor of Houston, Texas.

A PAGEANT entitled "The Romance of a Priest" will be presented by the Children of St. Mary's School and Girls' Choir. The pageant is a story of a sacred romance that portrays God's grace and the miracles of the sanctuary; a story in festive pageantry that is told to celebrate the Golden Jubilee of Monsignor Cowen. It is being directed by Sister Marie Margaret.

Following the pageant St. Mary's Choir under the direction of Gerald T. Conroy, organist at St. Mary's, will sing:

"Send Out Thy Light" (Psalm XLIII and XX by Charles Gounod); "On Great Lone Hills" by Jean Sibelius; "Thanks Be To God," the Lyric is by P. J. O'Reilley, music by Stanley Dickson and the arrangement by Nobel Cain. The Testimonial will then be presented. Taking part in this program will be Frank J. Lesch, Rev. J. Joseph O'Connell, George F. Train and Edward J. Carroll. Following the singing of Holy God by the Assembly a reception will be held.

Mrs. Herbert J. House is general chairman of arrangements. She is being assisted by a large commitee with the following as co-chairmen: Mr. James E. O'Toole, Miss Mary Falvey and Miss Dorothy Fitzgerald. Edward J. Carroll is chairman of the Testimonial Committee.

6 Diocesan Students Win N. Y. State Scholarships

Six students from Catholic high schools in three counties of the Diocese of Rochester have won $1,400 scholarships awarded annually by the University of the State of New York Education Department.

The scholarship entitles each winner to $175 per term for eight terms while attending any college in the State of New York approved by the State Board of Regents.

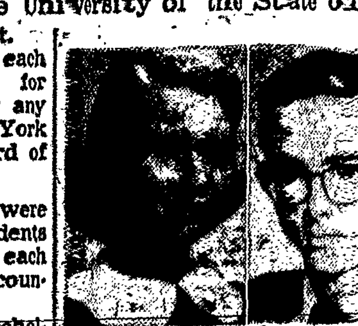

Rita B. Zlotnik, Nazareth A. — Charles B. Ross, Aquinas

Robert E. Burke, Aquinas — Roberta M. Kelly, Nazareth A.

Howard J. Blood, De Sales High — John S. Watts, Elmira Cath.

FOUR SCHOLARSHIPS were won by Catholic school students in Monroe County and one each in Chemung and Ontario counties.

In Monroe County, two scholarships were won by Nazareth Academy students and two by Aquinas Institute students. In Chemung county, an Elmira Catholic High School student won one and in Ontario county a student of St. Francis de Sales High, Geneva.

John S. Watts, of Elmira Catholic High achieved the top score in Chemung County out of 10 winners in that district. Watts represented Elmira Catholic High in the Bishop's Oratoricals in Geneva.

WINNING STUDENTS and their percentage ratings are:

John S. Watts, 963 Lincoln St., Elmira, Elmira Catholic High School, 374.5; Rita B. Zlotnik, 73 Le Gran Rd., Nazareth Academy, 374.5; Robert E. Burke, 350 Seneca Pkwy., Aquinas Institute, 368.0; Charles B. Ross, Jr., 83 Park Rd., Point Pleasant, Aquinas Institute, 360.5; Roberta M. Kelly, 2212 Manitou Rd., Nazareth Academy, 339.0; Howard J. Blood, 159 Oaks St., Geneva, St. Francis De Sales High School, Geneva, 338.0.

Bishop Kearney Confers 944 Diplomas On Graduates Of Diocesan High Schools

A total of 944 graduates of the eight Catholic high schools in the Diocese of Rochester are receiving diplomas from His Excellency Bishop Kearney in commencement exercises during these two weeks.

In the See city high schools, 802 have or will be graduated. In the three high schools outside of Rochester, 142 will be granted diplomas.

BISHOP KEARNEY

BISHOP KEARNEY has conferred degrees and awarded honors at Academy of the Sacred Heart with 6 graduates and to 16 girl graduates of St. Agnes High School at exercises in Columbus Civic Center.

The Bishop will preside and speak at the following commencements:

Our Lady of Mercy High School with 178 girl graduates will have commencement exercises in the school auditorium, Blossom Road, Friday, June 20 at 8 p.m.

Ellen Wilson will be class speaker. Barbara Belmont will recite a poem. Musical program will consist of: Song—Grant me, dear Lord, Deep Peace of Mind, —William Stickles; student director, Nancy Dailor; accompanist at piano, Maria Echaniz. Rev. Richard Tormey, chaplain, will present the graduates.

Aquinas Institute at the Auditorium Theater, East Main St. will graduate 328 boys on Sunday, June 22 at 8:30 p.m. Very Rev. Eugent A. Cullinane, C.S.B., principal will present the boys. Student speaker will be David MacDonald, class president.

Nazareth Academy graduation at the Academy will have 274 girl graduates on Monday June 23 at 8:30 p.m. Rev. Charles Connell, chaplain will present the class. Class speakers will be Salutatorian, Patricia A. Fromm; Valedictorian, Rita B. Zlotnik. Musical program will consist of Graduates' Processional—Cheour Triomphal, Vincent The Lord is My Light, Allitsen-Cain; The Omnipotence, Schubert; Recessional — Piece Heroique Franck.

Austin Truitt will be guest conductor of Nazareth Academy orchestra. Hugh Dodge will be at the organ and Mrs. Dodge at the piano.

Number of graduates to receive diplomas from Bishop Kearney at other diocesan high schools are: Holy Family High School, Auburn, 45 boys and girls, in school auditorium, Sunday, June 22 at 2:30 p.m.; De Sales High School, Geneva, 55 boys and girls, new school auditorium, Sunday, June 22 at 4:30 p.m. and Elmira Catholic High School, 42, Tuesday, June 24 at 7:30 p.m.

Graduates of the three city high schools to hold commencements over the week end are:

NAZARETH ACADEMY

In the 1952 Graduating Class of Nazareth Academy are the following 274 girls:

Geraldine A. Africano, Jessica M. Agnello, Phyllis A. Agostinelli, Jean M. Alaimo, Frances J. Amamia, Barbara A. Andolino, Kathleen J. Andreano, Marianna T. Ange, Lucy J. Apton, Carole J. Ashley, Delores A. Attardi.

Barbara E. Bailey, Margaret K. Baker, Philomena A. Bartolomeo, Joanne K. Bauman, Rita A. Bauman, Margaret E. Baumgartner, Barbara A. Beth, Frances M. Bianchi, Marlene A. Biegler.

Edna L. Bischoping, Marilyn R. Bloomer, Anne M. Boland, Rose Marie Bonacci, Marie J. Bonn, Jean H. Borgmann, Mary J. Bott, Josephine F. Bovenzi.

Barbara B. Brennan, Phyliss J. Buccione, Rosemarie C. Buccione, Rita L. Buckley, June A. Burley, Beverly A. Burns, Kathleen A. Burns, Lois T. Butler, Alma L. Camardo, Marjorie H. Capadano.

Jean T. Carafice, Jean R. Casella, Constance M. Cassata, Mary A. Ciaccia, Barbara J. Clark, Maureen T. Cleere, Shirley E. Coleman, Mary A. Collet, Mary Frances Connors, Suzanne J. Costick.

Arlene F. Costigan, Elizabeth M. Cox, Joan E. Cox, Phyllis J. Cunningham, Mary J. Curran, Jeanne G. Czebatol.

Catherine F. Daneby, Rose Marie DeFrance, Jeannette M. DeLong, Joan M. DeStefanis, Mary M. Dimtruff, Eleanor R. Dominiak, Patricia J. Duffy, Patricia A. Duignan, Katherine E. Duncan, Elaine E. Dunn.

Jeanne M. Ehmann, Marie C. Eiffert, Kathleen C. Entress, Maryanne E. Erath, Norma I. Falvo, Maria A. Fedele, Theresa E. Fink, Dorothy R. Fitzgerald.

Jean F. Flanagan, Barbara A. Forest, Joan A. Foster, Suzanne E. Fowler, Frances E. Frazer, Janet H. Free, Rose Marie Frisone, Patricia A. Fromm.

Gloria M. Geraci, Elizabeth A. Gerew, Geraldine M. Giacomarra, Grace H. Gigtia, Catherine A. Gordinier, Dorothy T. Gorzynski, Patricia A. Gouse, Jean M. Gouvela, Marian D. Grabowski, Mary Lillian Greco, Beverly A. Green, Arlene T. Grimm.

Margie A. Hadlock, Patricia A. Haffen, Carol A. Hartung, Marian M. Hartung, Carol J. Hautakeet, Carolyn J. Hautakeet, Noreen A. Havens, Ruth E. Heger, Beverly A. Heier, Ruth L. Heilman, Phyllis A. Heintz, Priscilla A. Hemenway, Carole A. Hemmer, Mary Catherine Heveron, Patricia A. Holly, Laura B. Holmes, Arline J. Hunter.

Marietta T. Iaia, Josephine M. Imburgia, Marlene J. Jaeger, Constance A. Janczak, Helen R. Jankowiak, Elaine L. Johnson, Anne M. Jopson, Joanne R. Jopson, Louise M. Joy.

Joanne M. Kalb, Mary R. Keenan, Nancy S. Kelling, Roberta M. Kelly, Joan E. Kimmel, Elaine J. Kirchner, Kathleen A. Kirk, Suzanne I. Klee, Carol A. Kliment, Barbara A. Knipper, Nancy A. Kramer, Victoria V. Krzanowicz, Mary L. Kuhn.

Jacqualyn E. Lambert, Joanne M. LaRocca, Leona M. LaRosse, Patricia F. Latus, Joanne M. Lehner, Mary K. Littlepage, Joyce A. Lockington, Elizabeth A. Lynch, Lorraine A. Lyons.

Mary Ellen Madigan, Rose Marie Maggio, Irene A. Magioncalda, Betty A. Maher, Jane F. Mahoney, Marilyn J. Malta, Carole A. Manion, Joan M. Mans, Geraldine R. Marapese, Josephine C. Marchese, Marie H. Marfurgl, Margaret A. Marshall, Marguerite M. Martin, Joanne E. Masella, Angeline C. Mastromatteo, Helene R. Mayer, Mary A. Mazza.

Mary Lou McAvinney, Patricia E. McCann, Jean M. McCarron, Catherine M. McCarthy, Barbara C. McCulloch, Leona V. McGurn, Winnifred T. McLaughlin, Helen A. McMahon, Carol N. Melich, John C. Merritt, Alma D. Metzger, June S. Metzger, Theresa V. Michaloski, Joan A. Mickewitz, Jane E. Miller, Patricia A. Mills, Virginia A. Millis.

Sadie C. Montana, Mary Ellen Mooney, Joanne M. Morris, Barbara A. Murphy, Josephine R. Muscianese, Concetta M. Nash, Patricia A. Neary, Marlene V. Nolan, Angela M. Norselli.

Mary E. O'Brien, Shiela A. O'Brien, Patricia G. O'Day, Mary Agnes O'Grady, Mary G. Ortolani, Mary Ann Paliani, Vivian A. Palladoro, June M. Palmer, Marion E. Pearson, Mary Ann Pelino, Dorothy A. Peluso, Gilda R. Petrillo, Ina M. Pilling, Elaine R. Polizzo, Rita E. Pospula, Carol E. Predmore, Barbara A. Provenzano.

Joan J. Rabita, Loretta A. Rae, Rose Ann Rakowski, Joan V. Regelsberger, Marianne E. Reynolds, Mary Ann Reynolds, Mary Ann Riley, Elizabeth M. Ritzenthaler, Mae N. Roach, Hildreth M. Rogers.

Mary Margaret Rombaut, Mary T. Rochetsky, Janet A. Ross, Eleanor A. Rossi, Joan M. Roth, Margaret A. Roth, Theresa L. Ruggeri.

Ida M. Salah, Jessica M. Salvia, Carol L. Sanderson, Michelina R. Sapienza, Dolores G. Sassone, Barbara A. Scavone, Carol A. Schaubert, Carol A. Schiffhauer, Dolores A. Schulze, Mary N. Schwan, Shirley A. Sekel, Shirley M. Sereo, Maureen T. Shapley, Helen P. Skelly, Patricia A. Slayton, Diane B. Smith, Mary K. Smith, Veronica J. Smock, Arlene R. Snell, Joan E. Sorel.

Rosemary A. Spencer, Barbara H. Spindler, Kathleen A. Brakese, Elaine J. Stacy, Santina J. Stanziola, Mary L. Stiner, Eleanor K. Straub, Carolyn E. Styles, Barbara A. Sullivan, Shirley E. Sweetland.

Rose Marie Terrigino, Helen A. Thompson, Rita M. Usselman, Grace F. Ventura, Anne E. Vermeire, Carole M. Vigliotti, Patricia A. Voestle, Janice M. Vogler.

Mary Elisabeth Walsh, Suzanne M. Waters, Anna May Waytowich, Ann M. Weaver, Mary E. Weaver, Helen M. Wehs, Barbara A. Weider, Louise A. Weise, Ruth A. Wengiels, Terese M. Welton, Mary F. Whalen, Eleanor E. Wiscorek, Kathleen M. Wingert, Joan M. Wittman, Jean A. Yaskulski, Jeanne T. Yatteau, Barbara A. Zielinski, Dorothy M. Zientara, Rita B. Zlotnik.

AQUINAS INSTITUTE

Three hundred and twenty-eight boys are on the diploma list for 1952 at Aquinas Institute. They are:

Alphonse John Agnello, Ralph J. Annucci, Frank S. Aprilano, Lewis T. Audino, Charles E. Aulbach, Ralph George Barbato, Edmond D. Barletta, Jr., Anthony J. Barrese, Richard F. Bauriedl, Thomas Raymond Begley, Robert Frederick Bell, Philip Samuel Bellomo, James Warthman Bender, John Frederick Bentley, Donald Oliver Bertsch.

Donald John Beyrle, John Joseph Bichler, Charles Anthony Bishop, Kevin G. Blakely, William John Blum, Harold Anthony Bock, Paul V. Bogaski, Gerald Patrick Boland, William Joseph Boland.

John Joseph Bonacci, James Joseph Bonanno, James J. Boulet, Angelo Ronald Brigandi, Gerald Brimacombe, Donald Alan Bull, J. Ronald Burbank, Robert E. Burke, Anthony T. Caiola, Richard A. Calabrese, William James Cannan, John Alan Cannan.

David Canny, Patrick John Carischio, Gerald Carlson, John Joseph Carr, Earl Martin Carroll, Martin V. Casey, Bartholomew M. Caterino, Joseph J. Chase, Raymond A. Church.

Roger N. Ciccarelli, Donald E. Cieslak, Philip George Clarke, Patrick J. Clinton, James Frederic Closser, J. Ronald Colfura, John Michael Connors, Lawrence Maurice Connerton, Donald Robert Cooke.

James T. Cooney, William J. Corbett, Jerome F. Corcoran, Bernard L. Corey, Joseph Ronald Cortese, John J. Coveney, James Michael Culhane, John G. Curran, Ormond John Dailey, Jr., Howard William Dalton, William J. D'Ambrosio.

Ramon C. Datz, David Jerome Davis, Robert E. Davis, James E. De Gennaro, Ronald M. J. De Grave, Carl Joseph De John, Andrew Vincent De Marco, Donald J. De Perna.

Charles Marsh Dever, Jack C. Distler, Samuel Anthony Di Paola, Louis Samuel Di Pasqua, Anthony Di Salvo, Thomas John Doerr, Donald Peter Dohr, Franklin P. Dom, John Michael Donnelly, Thomas Leo Donovan, Thomas Byrne Doran, William E. Dorr, Jr., John Gregory Doyle, Timothy Allen Doyle.

James V. Dugan, Ronald Owen Durant, Ernest C. Eck, Robert Wm. Epping, Demetrio P. Errigo, William Anthony Feldman, William D. Fichtner, Anthony John Figaro, Richard David Finewood, Robert D. Finnerty, Francis F. Fischer, Howard James Fischer, Eugene Patrick Fleming.

Dominic Joseph Carl Fonte, Donald Henry Fox, Raymond John Frenz, Jr., Thomas Frederick Fritz, Richard M. Gaffney, Thomas Charles Galter, James W. Gallagher, Michael J. Gallo, Harold Long Galloway, William A. Gamble, Jr., Kenneth F. Georger, Francis J. E. Geraci, Dennis Anthony Gibson, Donald J. Gilardi.

Joseph Thomas Glaser, Richard R. Goeltz, John Edward Goetz, Raymond E. Golding, Gerard Thomas Grassl, George C. Green, Jr., Francis Joseph Guelli, Charles James Gurino, Bruno Victor Gugliotta, Salvatore J. Guzzetta.

Donald Fredrick Hammes, Joseph William Hanss, Jr., Robert Joseph Hanss, James Anthony Hart, R. Gregory Hart, Robert M. Hartigan, Joseph David Hayes, Walter James Hayes, John David Hellems, Walter Charles Herman.

Owen William Hickey, Bernard Charles Hill, Robert F. Hodges, Richard E. Hohman, Donald W. Holleder, James Vincent Jones, Robert Howard Kannan, David Joseph Kausch, Kenneth Karl Kay, William Joseph Keefer, Robert James Keegan.

David Andrew Keebley, Ralph P. Kepner, John Edwin Kinsky, Richard L. Kirsch, James Joseph Kirwin, Edmund V. Knittel, Jr., Robert Norman John Knittel, Frank Joseph Kowalski, George John Krebling, Gerald James Kreiger.

John Paul Kreuser, Richard George Kreuser, John G. Kress, Donald E. Kuder, Stan J. Kulpinski, Jr., Howard Charles Lapple, Paul Gordon Latt, John R. Lauth, Patrick H. Lavelle, Robert A. Leblanc, Richard Francis Lee.

Joseph William Lerach, Samuel Philip Licata, Robert F. Lockner, Frank J. Lodato, Cosmo Lombardini, John Joseph Long, Victor Martin Lostans, Roy Kenneth Lotmar, John Raymond Loughlin, Richard Harry Lui, Bruce Paul Lurz, John Arthur Lynch, Edward Joseph Lynd.

George H. Lynd, John Francis Lyons, Michael Anthony Maccio, David D. MacDonald, Raymond Alfred Mahar, Robert John Malley, Lawrence Anthony Mandarino, Richard Allen Marquel, Donald Francis Masquet.

Thomas C. Maxwell, John Francis Mayer, Gerald R. Maynak, Joseph J. Mazzara, Lawrence Eugene McCarthy, Neil T. McDevitt, Paul Lee McDonald, David M. McGrane, Robert Thomas McMullen, John J. McNulty.

James Richard Meagher, Nicholas E. Mell, Donald Francis Miller, Raymond Charles Miller, Jr., William Casimir Miller, Andrew Jerome Mitrano, Donald William Mooney, Richard J. Moriarty, Eugene A. Morreale, Thomas William Morris, James Dennis Mulvihill, Francis Xavier Munger, Richard Charles Munger, John J. Nacca.

Richard T. Neary, John J. Nellis, Jr., John Lawrence Nellis, Edward Thomas Nicoletta, Robert James Niemeyer, Leon D. Nowakowski, James Francis O'Brien, John Patrick O'Brien, John Smith O'Brien, Kenneth G. O'Brien.

Neal J. O'Brien, Wilmer Paul O'Connell, J. Patrick O'Connor, Robert F. O'Connor, John Ambrose O'Hara, Michael C. Palmeri, James William Panckyshyn, Anthony Frank Pansetta, Richard James Parker, Richard John Paresel.

Joseph S. Patoralli, Carl J. Patricelli, C. Richard Pelino, Peter Joseph Pellerito, Joseph B. Pettiness, Frank C. Philippone, Dominic C. Piazza, Donald J. Pickens, Louis Anthony Pilato, James William Potter.

William David Powers, Richard Michael Pratt, Samuel Joseph Profeta, Victor C. Raycroft, Jr., Joseph W. Redmond, John Edward Reich, William Lewis Riehle, John Daniel Rigney, William Henry Rooney, Richard E. Rohring, Charles E. Ross, Jr.

Charles C. Russ, Henry A. Ryan, Michael C. Saeli, Ronald W. Sandbrook, Raymond Albert Santora, Jr., Thomas F. Sapera, Donald M. Sargent, William G. Sauer, Robert Neal Sayre, Timothy Joseph Scanlon, Donald F. Schaap, George Richard Scheil.

(Continued on Page 3)

Father Fox To Celebrate Field Mass For Knights

The 35th annual Military Field Mass for the deceased members of the Knights of St. John and Ladies Auxiliary will be celebrated at Holy Sepulchre Cemetery on Sunday, June 22, three days before the Feast of St. John the Baptist, their Patron Saint.

THE REV. Robert J. Fox, Pastor of St. Peter & Paul's Church and Spiritual Advisor of Commandery No. 28 of that parish will be celebrant.

Mass will start at 10:00 a.m. however, Colonel Joseph F. Wendelgass has issued General Order No. 3 ordering the Regiment to report at the Dewey Ave. gate of the cemetery at 9:15 a.m. Line will be formed at 9:30 a.m. at which time the Regiment will be escorted to the temporary altar erected in front of All Souls Chapel.

Following the Mass the Rt. Rev. Msgr. Joseph H. Gefell, D. D. Chaplain of the Rochester Regiment will read the names of the Knights and Ladies of the Rochester District who died since the last Field Mass. At the conclusion of this roll call of honored dead, taps will be sounded by Mrs. Rita Hofmayr Hillengas.

St. George's Auxiliary No. 286 Drill Team of St. Michael's Church will lead the singing of hymns, accompanied by Raymond J. Hasenauer.

The chairman of this year's Field Mass will again be Paymaster Raymond J. Crombach, who invites all members, families of members, and friends to attend.

Day's Devotions Set For Knights

Day of Recollection for members of Rochester Council, Knights of Columbus has been set for Sunday, June 22 at Notre Dame Retreat House, 256 Alexander St. according to Grand Knight Joseph B. Rooney.

The program will begin with Mass at 8 a.m. Breakfast will follow. After that will be a conference by one of the Redemptorist Fathers at the Retreat House, Stations of the Cross, another conference and dinner at noon.

Recitation of the Rosary and a closing talk will follow with closing time set at 2:30 p.m.

Peter J. Drago, chairman is making reservations. He may be reached at CUlver 2865-R or BAker 3893.

Justice Club Slates Trappist Benefit

An old time Social Justice Club Party for the benefit of Our Lady of the Genesee, Trappist Monastery of Christ the King in Piffard, will be held at Wiesner's, 1324 Maiden Lane (opposite Fetzner Road) on Saturday, June 21, starting at 7:30 p.m.

Transportation will be provided from the Dewey Ave bus terminal from 5:30 to 7:00 p.m.

Reservations should be made with Miss Marjorie Wiesner, GL-3106-R, Mrs. Rudy Schwenzer, CH 2829-J or Mrs. Edward Guerinot, GL 3896-W.

Barker Couple To Mark Jubilee

Mr. and Mrs. George A. Barker will celebrate their fiftieth wedding anniversary Wednesday, June 25, with Mass at 8:30 a.m. in SS. Peter and Paul Church, Rochester.

A dinner and reception will be held at the home, 104 Wilder St. The Barkers have eight children and thirteen grandchildren.

Society To Fete Member Leaving For California

Mrs. Herman S. Kibbe, will preside at the final meeting of the Rosary Society of St. John the Evangelist Church, Greece, Wednesday, June 25.

A tureen supper will be served at 6:30 p.m. in honor of Mrs. John O'Brien, who is leaving with Mr. O'Brien and their family to make their home in California.

Give her a HANDBAG for graduation

MULTI STRIPE PLASTIC

$3 and $5.00

Gay little box bag in beaded plastic you can wipe clean with a damp cloth! Just one from Likly's big assortment of summer-cool bags.

OPEN THURS. 'TIL 9

Likly's SINCE 1844

267 MAIN ST. E. corner Cortland

GIFTS FOR BABY From Trant's

OUR BABY $3.50

A wonderful record of your baby's life — beautifully bound in a choice of pink, blue or white covers.

★ BABY MEDALS AND CHAINS
★ CRUCIFIXES FOR BABY'S ROOM
★ BIRTH ANNOUNCEMENTS

TRANT'S INC.
THE CATHOLIC SUPPLY STORE
96 Clinton Ave. N.—115 Franklin St.
2 Entrances
BAker 5623 Rochester, N. Y.

OPEN THURSDAY NIGHT

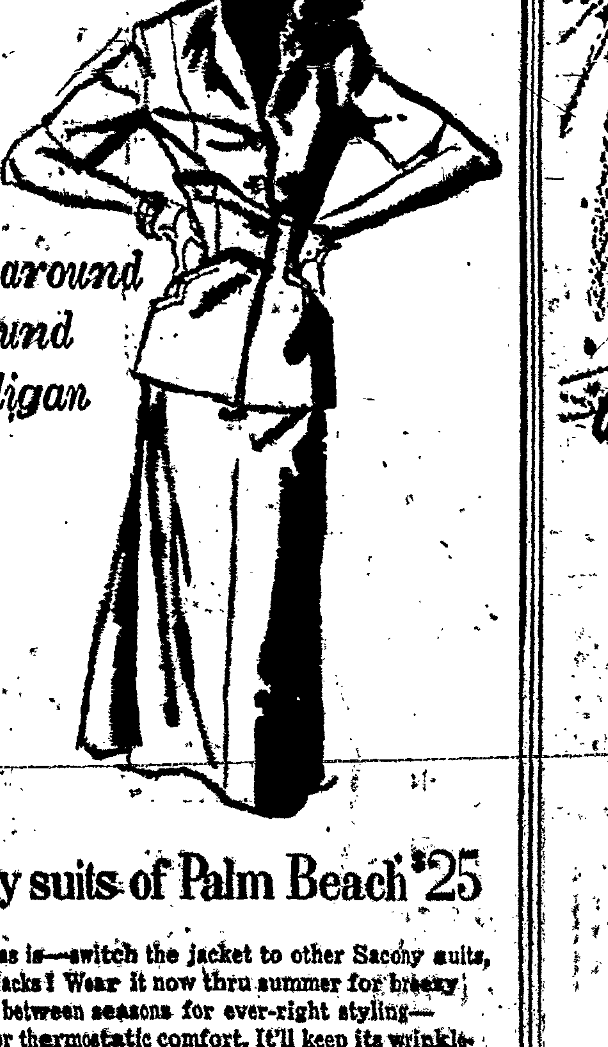

change-around season-round cardigan

Sacony suits of Palm Beach* $25

Wear it as is—switch the jacket to other Sacony suits, shorts, slacks! Wear it now thru summer for breezy ease—in between seasons for ever-right styling—winter for thermostatic comfort. It'll keep its wrinkle-shedding, fresh look always. A real suit fabric—it's Palm Beach, the wonderful rayon and wool blend. Fashion fresh colors. Misses' and half sizes. See it in LIFE and here. It's a wonderful buy!

*PALM BEACH T. M. REG. BY GOODALL SANFORD, INC.

Projansky
39 EAST AVE.

It seems the favorite words in June are "I Do." Before the month is over, some 185,000 will have said them . . . and set up households of their own.

Today's bride has more help than ever before in making a house a home! Flick a switch, turn a valve and electric and gas servants are ready to do your instant bidding.

Electric and gas service cook your meals, refrigerate your food, wash, dry and iron your clothes, heat water, run your radio and TV and do a score of other things that make for better, easier and happier living. Nothing in your family budget gives you so much comfort and convenience at so little cost.

"MEET CORLISS ARCHER" Sunday nights at 9:15 p.m., WARC

ALWAYS AT YOUR SERVICE
ROCHESTER GAS AND ELECTRIC