Teachers World Union Formed

Vatican City—(NC)—A world union of Catholic teachers has been formed here. The decision was made and a constitution adopted at an international meeting, said to be the first of its kind, which brought together representatives of Catholic teachers in 22 countries.

Men's Furnishings Since 1878

Cavanagh Hats

FAVORITES OF BUSINESS MEN

whitlock bros

24 MAIN STREET WEST

BA. 0841 John O'Donaghue

RUND'S

48 SOUTH AVE.

REPEATED

By Request

The demand for our Clam Bake has been so great, we have decided to continue the Bake during the entire month of November—daily from 2 p.m. to 11 p.m.

RUND'S Famous Full Course DeLuxe

CLAM BAKE

Clam Broth, Celery and Olives, Broiled Mackerel, Boiled Potato (with Butter and Parsley), Steamed Clams, Milk fed Broiler, Candied Sweet Potato, Corn on Cob, Boiled ½ Lobster, Cantaloupe, Lemon Sherbert, Ice Cream or Jello, Coffee, Tea or Milk.

Fresh Dressed ROAST L. I. DUCK

Roasted to a delicious dark brown, with all the usual greasy, flabby fat removed. Served with dressing, sauer kraut, Applesauce and mashed potatoes.

You'll enjoy RUND'S premium STEAKS

We use prime steer beef only. Everybody knows a good steak when he eats one. Try one yourself.

Special Rund's Deluxe SHORE DINNER

Clam Chowder or Clam Broth
Clam or Shrimp Cocktail
Salad Ala Rund
Celery Radishes Olives
Choice of
Half Broiler or Whole Broiled Lobster
Steamed Little Neck Clams
Choice of
Potato Vegetable
Beverage Dessert

RUND'S Oyster Bar and Steak House

48 SOUTH AVE.

(Short Block from Main St.)

Hollywood In Focus

By WILLIAM H. MOORING

How Shameless Can We Get? Writer Asks

Around 1932-33 when Hitler was putting on the pressure in Germany, Seymour Nebenzal, born in New York and already a successful German film producer, made a film called "M" which brought to light the star, Peter Lorre.

W. H. Mooring

It told of a fiend-murderer who slew innocents until the people, old and young, quietly joined forces to trap him.

The moral was intended to be clear to those of keen imagination, a characteristic not imputed to Hitler or his Brown Shirts. However, not so long thereafter Seymour Nebenzal, like many others from the German film studios, came to Hollywood.

Last year Nebenzal decided to re-make "M."

He secured a releasing deal with Columbia Pictures, since proved to have been many influenced by executives and artists of Communist sympathies.

He hired Joseph Losey to direct. Walda Salt was invited to write some of the dialogue. Howard da Silva and Karen Morley, both like Losey and Salt involved in recent "Red" exposures, were given important roles. Others with left-front records were thrown in to make up one of the most remarkable collections of Un-American culprits ever found in a single movie.

• • •

WHEN THE Un-American Activities Committee turned on the searchlight some top level executives of Columbia admitted to me that the picture "M" and a few others they had contracted to release — really had them worried.

What could they do? If they refused to release the film Nebenzal might sue.

I told them then and I now repeat publicly—that "M" seemed to present Columbia Pictures with a wonderful opportunity for a great, legal test case.

I suggested they abrogate their contract with Nebenzal. If the Courts did not uphold them which appeared unlikely, at least public opinion would.

They could show that Columbia and perhaps the whole movie business of Hollywood, stood prepared to put principle and prestige before profit. Columbia Pictures missed that opportunity.

Dropping the names of "M"'s red-smudged cast into microscopic type, this movie company now advertises and releases this miserable picture, which the Legion of Decency finds objectionable because "it tends to glorify criminal activity."

In some places the theaters showing it add to this outrage by playing "M" on a double bill with Frances Langford's "Purple Heart Diary."

How downright shameless can we get?

• • •

FILM DIRECTOR Elia Kazan, one-time sympathizer with Hollywood's "Tongue-Tied Ten," will delight the hearts of movieland's "comrades" with his recent blast against the National Legion of Decency. They know that any attack upon the Legion is an attack upon the Church.

Writing in the New York Times, Kazan says the Warner Brothers were thrown into a panic when they learned the Legion was about to condemn the film "A Streetcar Named Desire" which he had directed for them.

He upbraids the Warners for "the nervousness they betrayed and for snipping from the film "twelve cuts" totalling three or four minutes, which left the picture subject to an "objectionable in part" rating and avoided Legion of Decency condemnation.

"All his (Williams') characters," writes Kazan, "are a mixture of the qualities we label 'good' and 'bad' and that is their humanity."

• • •

WHEN I SAW Kazan directing the film I asked him why he thought Tennessee Williams ever wrote the play "Out of compassion for some under privileged characters," he replied. They were poor. Kazan, like the author, evidently felt that this being so, they might also be degenerate a curious line of reasoning for anyone familiar with life in Hollywood.

BIBLES FOR THE BLIND

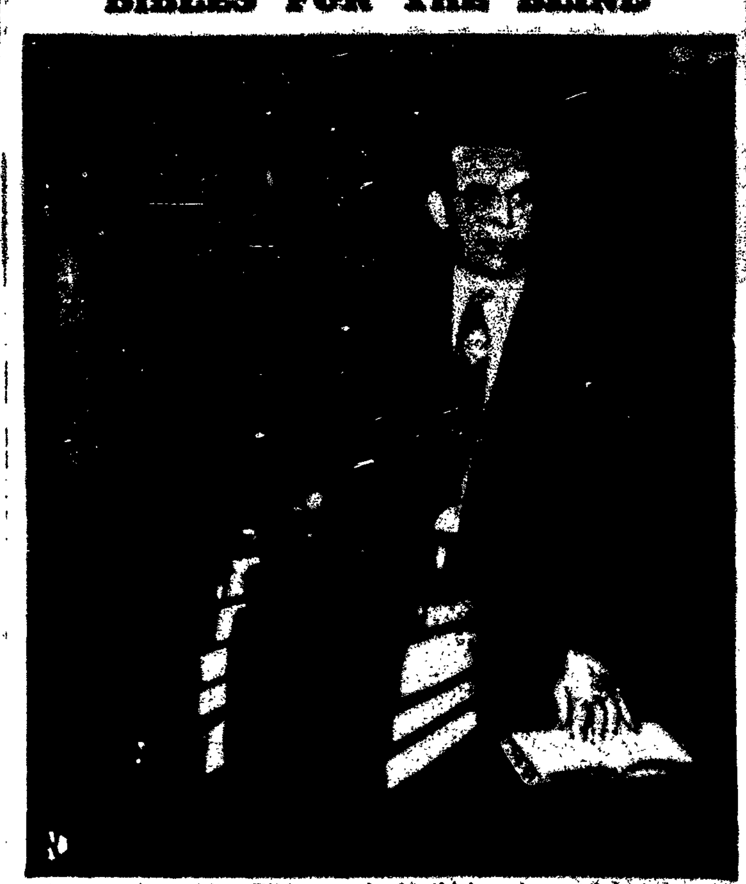

One two-inch-thick Bible equals 10 thick volumes when translated in Braille. Mr. William Lynch of Chicago chairman of the Catholic Blind Administration, gives Exhibit No. 1 in demonstrating some of the work involved in giving religious instruction to the blind. Mr. Lynch is scheduled to discuss this subject at the Ninth National Congress of the Confraternity of Christian Doctrine to be held in Chicago from November 7 to 11. The Catholic Blind Administration serves as the center for the blind in the fulfillment of their religious, recreational and social needs. (NC Photos)

Family Theater Preparing Thanksgiving TV Program

"That I May See," a special one-hour Thanksgiving television program presented by Family Theater and starring many of Hollywood's foremost players has been scheduled for immediate filming it was announced to day by Father Patrick Peyton, C.S.C., founder of the Family Rosary Crusade.

Fourth Biblical video program to be produced by Father Peyton and filmed by Jerry Fairbanks Productions in Hollywood, "That I May See" will be viewed throughout the country on all national television outlets and networks during Thanksgiving Week. This television undertaking will include a cast of more than 240.

As its theme "That I May See" stresses man's reason for being thankful to God for his redemption. The picture recounts the story of Bartimeus, the blind beggar to whom Christ restored sight, and the great turmoil and confusion which entered the mind of the beggar when he lived to witness, with his newly-found eyesight, the Crucifixion of Christ, his friend and benefactor.

Father Peyton's last television program, "Hill Number One" was seen by 42,000,000 people last Easter Week when shown simultaneously on 102 television stations throughout the country during a three day period.

Dedicate Shrine To "Lady Of Citrus"

Byrn Mawr, Cal. — (RNS) — A shrine in honor of Our Lady of the Citrus was dedicated by Roman Catholic Bishop Charles F. Buddy of San Diego on the grounds of the Sacred Heart church here. The shrine is believed to be the first of its kind in this country.

A large group of parishioners who work in the citrus industry attended the rites. Also present was the Rt. Rev. Msgr. Francis Dixon, rector of St. Joseph's cathedral in San Diego and several priests from neighboring parishes.

ROCHESTER

Movie Guide

RKO PALACE

Close To My Heart, A 2

PARAMOUNT

Little Egypt, B
Cattle Drive, A 1

LOEW'S ROCHESTER

An American In Paris, A 2

CINEMA

Song In My Heart (no listing)

LITTLE

Trio, A 2

Leaders Sought For World Peace Rosary Broadcast

It has been announced that any parish group or society may arrange to have its representative lead the recitation of the Radio Rosary for World Peace over diocesan radio stations by contacting Joseph W. Benn, 782 Main St. West, Rochester, GEnesee 6099.

Leaders for the coming week include:

Saturday, Nov. 3 — (from WELM Elmira) Thomas P. McCann, St. Mary Parish, Elmira; Sunday, Merlin Hamm, St. Andrew's Lay Fraternity; Monday, John W. Gabel, Our Lady of Good Counsel; Tuesday (from WMBO, Auburn) John Boedicker, St. Alphonsus Parish, Auburn; Wednesday—Hugh McDonald, St. Boniface Parish; Thursday, Leo Rehberg, St. Bridget Parish; Friday, Theodore F. Lemm, Our Lady of Lourdes Parish.

School Jubilee

Nagasaki — (NC) — Kaisei Middle and High School, conducted by the Marianist Brothers here for the past 60 years, celebrated its diamond jubilee with a three-day program. Enrollment is now about 1,200.

2-Month Schedule of NCCM Radio Programs Announced

Washington— (N.C.W.C.)—The speakers during November and December for the three nation-wide radio programs produced by the National Council of Catholic Men have been announced at the NCCM headquarters here. The lineup is:

The Catholic Hour, broadcast each Sunday at 2 p.m. EST., over the National Broadcasting Company network:

The Rev. Edmond D. Benard of the Catholic University of America, will be the speaker during November on the general topic "A New Commandment."

Music for the first three programs will be by the A Capella Choir of the Catholic University and for the November 25 broadcast by the Choir of Xavier University, New Orleans, La.

THE REV. (Col.) William J. Clasby, chaplain of the Alaskan Air Command, will be the speaker during December under the general title of "Under Northern Lights."

The music will be furnished by a choir of members of the armed forces of the Alaska Command.

The Christian In Action program, broadcast each Sunday at 11:30 a.m. EST, by the American Broadcasting Company:

The Rev. Louis A. Gales and a panel from St. Paul, Minn., will discuss "The CCD (Confraternity of Christian Doctrine) Program of Religious Instruction for Catholic Pupils of Public Elementary Schools" on November 4.

THE REV. David J. Coffey and a panel from Providence, R. I., will discuss "The CCD Program of Adult Religious Education" on November 11; the Rev. Thomas Savage and a panel from Manchester, N. H., will discuss "The CCD Program of Religious Instruction for Teen-Agers" on November 18, and the Rev. Jerome J. Hastrich and a panel from Madison, Wis., will discuss "The Apostolate of Good Will of the Confraternity" on November 25.

During December, the Rev. Vincent F. Holden, widely known Paulist priest now stationed in Detroit, will be the over-all moderator in a series of panel discussions on the general title of vocations. The individual titles will be: "Vocations in General," December 2; "Religious Vocations," December 9; "Family As A Vocation," December 16; "Special Christmas Program," December 23, and "Looking Forward," December 30.

On the Faith in Our Time program, broadcast each Thursday at 10:15 a.m., EST, over the Mutual Broadcasting System, the speaker during November and December will be the Rev. Wilfred Diamond of Holy Rosary Church, New York.

Father Dougherty Inaugurates Series Of TV Shows

Washington—(NC)—The Rev. John J. Dougherty, of Immaculate Conception Seminary, Darlington, N. J., widely known teacher, lecturer and Biblical authority, will be the speaker on the initial television program produced by the National Council of Catholic Men for the National Broadcasting Company's network program, "Frontiers of Faith," at 1 p.m., EST on December 2.

IN ADDITION to Father Dougherty, the program will feature the 30-voice choir of the Pius X School of Liturgical Music at Manhattanville College of the Sacred Heart, New York, under the direction of Mother Morgan of the Religious of the Sacred Heart.

The National Council of Catholic Men will also produce the programs for the NBC network program on December 9, 16 and 23, it has been announced.

THE NBC offered time and facilities for Sunday afternoon TV religious programs some weeks ago to the three major faiths. The Protestant denominations produced the shows on the Sundays during October and the Jewish denominations is producing the programs during this month.

Ireland Shelters DP Children, Aged

Dublin (NC) From the Displaced Persons camps at Bagnolia, Italy, ten refugee children have arrived here and have been placed in convents and with private families. Five of the children, all girls are being looked after by the Sisters of Charity at their convent and school here.

These refugee children have come to Ireland under the auspices of the Irish Red Cross Society, which in this country has taken over the DP Rehabilitation project formerly carried out by the International Refugee Organization.

Czech Bishop In Concentration Camp

London — (RNS) — The Vatican Radio confirmed a report that Roman Catholic Auxiliary Bishop Francis Tomasek of Olomouc, Moravia, had been arrested in Communist Czechoslovakia and is now in a concentration camp.

Catholic refugee sources in Vienna, Austria, stated last month that the bishop was arrested in July after having been kept under house custody for several months.

Beachfront Villas

VENICE VILLAS

EUCHARISTIC CONGRESS

Francis Cardinal Spellman

AMERICAN EXPRESS—CATHOLIC TRAVEL LEAGUE

300 DELAWARE AVE.

BUFFALO

MAKE RESERVATIONS NOW FOR

PILGRIMAGE TO THE INTERNATIONAL EUCHARISTIC CONGRESS

BARCELONA SPAIN MAY 27 TO JUNE 1st 1952

Under personal leadership of His Eminence Cardinal Spellman

sailing from New York May 16th 1952

SS. Constitution

Visiting Azores, Lisbon, Shrine of Fatima, Cadiz, Seville, Barcelona, Cannes, Genoa, Naples, Rome, Gibraltar.

Rates from $775.00 up.

DePREZ TRAVEL BUREAU

POWERS HOTEL LOBBY 34 MAIN ST. W.

LOcust 9685 Rochester 14, N.Y.

After The Game!

ENJOY A VISIT TO Rochester's Sensational

SMORGASBORD

SHRIMP COCKTAIL
SLICED TURKEY
BAKED VIRGINIA HAM
ASSORTED SAUSAGE
MEAT BALLS
NEW BOILED POTATOES (Parsley Butter)
ASSORTED CHEESE TRAYS
PICKLES • OLIVES • Condiments of All Kinds
COFFEE and DESSERT

Served Every Sunday from 2 to 7

FOR YOUR LISTENING PLEASURE

Dick Streb

AT THE HAMMOND ORGAN

Jack Forbes FAWN CLUB

1982 Ridge Road East CUlver 7400

This One Figures to be a Thriller!

Aquinas Football

SUNDAY!

KICKOFF AT 2 P. M.

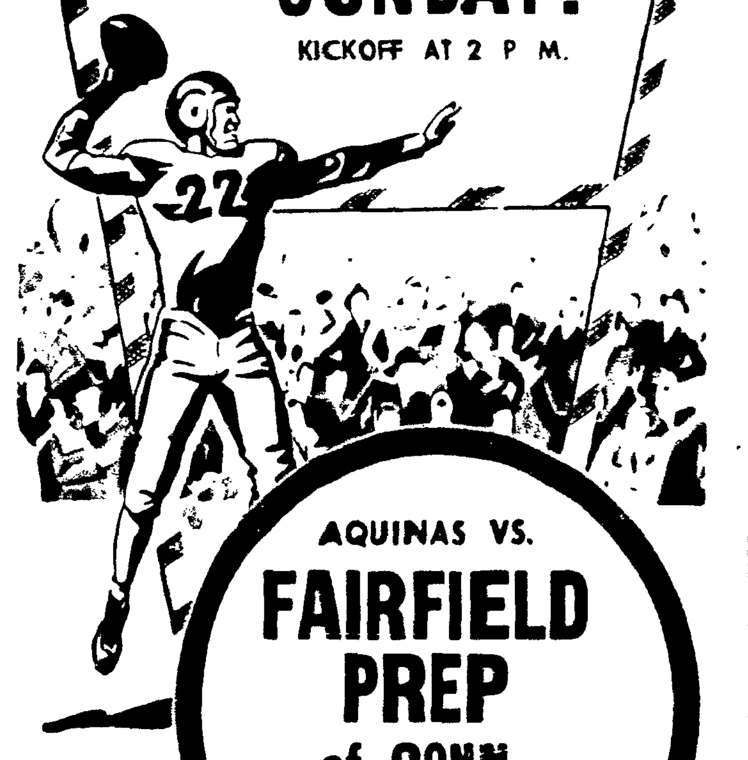

AQUINAS VS.

FAIRFIELD PREP of CONN.

The Gray Knights of Greece Band will perform During Halftime

AQUINAS MEMORIAL STADIUM

Make Your Reservations Early!

ADVANCE SALE TICKET OFFICE MAIN FLOOR

Edwards

HAmilton 2036

Legion of Decency Listings

CLASS A 1 — Unobjectionable for General Patronage

Alice In Wonderland
Angels in the Outfield
Arizona Manhunt
Basketball Fix
Bitter Springs
Bonanza Town
Cyclone Fury
Emperor's Nightingale
Hurricane Island
It's a Big Country
Jungle Manhunt
Kid From Amarillo
Let's Go Navy
Lady From Texas
Longhorn, The
Lost Continent
Magic Carpet
Montana Desperado
Oklahoma Justice
Prairie Harvest
Red Badge of Courage
Riding the Outlaw Trail
Silver City Bonanza
Sky High
Smugglers' Gold
Snake River Desperadoes
Stagecoach Driver
Sunny Side of the Street
Tall Target
This Is Korea
Thunder in God's Country
Tom Brown's School Days
Too Young To Kiss
Up Front
Valley of Fire
Varieties of Parade
Wanted: Dead or Alive
Whistle at Eaton Falls
Yes Sir, Mr. Bones

CLASS A 2 — Unobjectionable for Adults

An American in Paris
Angels
Ann of the Indies
Another Shore
Behave Yourself
Blue Veil, The
Cave of Outlaws
China Corsair
Criminal Lawyer
Crosswinds
Day the Earth Stood Still
Desert Fox
Force of Arms
Golden Horde
Gold Raiders
Guilt Is My Shadow
Here Comes The Groom
Highwayman, The
Hot Lead
Interrupted Journey
Iron Man
I Was An American Spy
Jim Thorpe All American
Journey Into Light
Kentucky Jubilee
Lady Pays Off
Law and the Lady
Love Nest
Medium, The
Meet Danny Wilson
Million Dollar Pursuit
Mister Drake's Duck
Mob, The
Mr. Imperium
Mr. Peek A Boo
My Favorite Spy
No Highway in the Sky
Oh, Susanna
On The Loose
People Against O'Hara
Place in the Sky
Queen For a Day
Reunion in Reno
Rhubarb
Rich, Young and Pretty
River, The
Roadblock
Saturday's Hero
Sea Hornet
Silver City
Strip, The
St. Benny the Dip
Son of Dr. Jekyll
Strange Door
Tales of Hoffmann
Texas Carnival
Thing, The
Three Steps North
Thunder on the Hill
Tomorrow Is Another Day
Two Gals and A Guy
U.S.S. Teakettle
Vengeance Valley
Well, The
When The Redskins Rode
When Worlds Collide
Wooden Horse

CLASS B — Objectionable in Part

Adventures of Captain Fabian
Blackmailed
Bridge, The
Chain of Circumstance
Come Fill the Cup
David and Bathsheba
Family Secret, The
Film Without a Name
L'Affaire
Hoodlum, The
Lili Marlene
Man With the Cloak
Magic Fire
Mill on the Po
Millionaire For Christy
Meet Me After The Show
Obsessed
On the Riviera
People Will Talk
Pickup
Under the Olive Tree

CLASS C — Condemned

Flesh Will Surrender
Lovers of Verona
Manon
Blue Angel, The
Marie du Port
No Orchids for Miss Blandish
Oh Amelia
Paris Waltz
This Shanda Said No
Ways of Love
Wench, The

FLAVOR EVERYONE GOES FOR!

Rochester Maid POTATO CHIPS

Perry's FLOWER SHOPS INC.

The Name to Remember in Rochester

CASH AND CARRY SPECIALS

ROSES BEAUTIFUL QUALITY $1.00 PER DOZ.
ORCHIDS LARGE SIZE LAVENDER $1.00 EACH

—DELIVERED SPECIAL—

ROSES $1.79 Doz.
ORCHID CORSAGE LARGE SIZE LAVENDER $1.79

Special Prices to Churches and Convents

2 STORES TO SERVE YOU

Main Store and Office 441 CHILI AVE. GEn. 1117 - GEn. 6190 | With Personalized Service and Reasonable Prices | SENECA ARCADE SHOP

BOWL HIGHER SCORES WITH Bates Grip

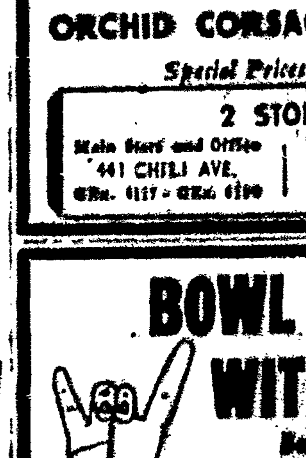

Bates Grip fits the natural shape of your hand.

Bates Grip is available only on Ebonite

Everything For Bowling And Billiards

M. A. LUSCHER, Inc.

117 North St.

MORTON BUNHAM, Pres. Treas.