Rosary Crusade

... R. I.—(NC)—A ... Rosary Crusade will be ... in the Providence dio... October under the ... of the Rev. Patrick ... C.C.

Dispensing Optician
H. S. BENNETT
Eye Examinations by
George L. Hickey, Jr.
Registered Optometrist

Your Eyes Deserve The Best
Consult Us for Your Optical Needs
110-112 E. GRAY ST.
Dial 5720 Elmira

Bishop Sheen To Open Thomas More Lectures

Bishop Fulton J. Sheen will inaugurate the Thomas More Lecture Forum opening the 1951-1952 season in the newly decorated Nazareth Academy auditorium on Wednesday, Oct. 10 according to the Very Rev. Msgr. John S. Randall, forum executive director

A campaign for sponsoring memberships for the series of five outstanding lectures opened Wednesday night at a dinner at the Country Club of Rochester. The solicitors will work until Sunday, Sept. 23. Headquarters are at the Catholic Courier Journal, 35 Scio St.

The diocesan newspaper is sponsoring the forum for the second season.

Bishop Sheen's topic will be "Mission to the World." He is national director of the Society for the Propagation of the Faith and internationally known for his radio and pulpit addresses and his writings.

ALSO SLATED for lectures are:

Miss Marguerite Higgins, war correspondent of the New York Herald-Tribune, who will be heard in Hotel Sheraton ballroom Sunday, Dec. 2, on the subject "Around the Iron Curtain."

Rev. Edmund Walsh, S.J., of Georgetown University, who will speak in the Sheraton ballroom Thursday, Jan. 17, on "The Atom Bomb—Right or Wrong?"

George E. Sokolsky, noted newspaper columnist, listed at Hotel Sheraton ballroom Tuesday, Feb. 5, on "These Days."

William H. Mooring, Catholic authority on motion pictures and columnist for the Courier-Journal, who will close the series at Hotel Sheraton ballroom on Sunday, March 23, speaking on "Hollywood in Focus."

The series will present "five subjects which quite encompass the major problems on which every member of the American Catholic laity should be intelligently informed in these critical days," Monsignor Randall said.

THE FIVE SPEAKERS are widely known enough to bring out large attendance at each lecture. Bishop Sheen's lecture will be followed by the only woman war correspondent to send dispatches from Korea. Father Walsh has been known for years as an expert both in the field of world politics and a fearless exponent of the Catholic viewpoint on all geopolitical affairs.

George Sokolsky will in his lecture digest the most informative details of a 30-year research into Russian plans and techniques. Mooring, a convert to Catholicism, will bring his views on the importance of adherence to worthwhile principles in the production of motion pictures.

On the Board of Directors of the forum are: His Excellency Bishop Kearney, honorary chairman; Mrs. Francis E. Cunningham, Louis A. Langie, Mrs. David F. Lawless, Theodore F. Lemm, Mrs. J. Mallory Loos, William J. McLaughlin, Mrs. Angelo A. Mastrella, Emmett V. Norton, Frank E. Wolfe, Monsignor Randall and Miss Zelda Lyons, corresponding secretary.

THE SPONSORING membership campaign is under the direction of the membership committee headed by F. William Gregory, chairman and comprising Mrs. Joseph C. Wilson, Emmett J. Schnepp, Miss Louise Carcelli and Donald J. Brennan.

Workers are: Miss Carcelli, division leader; Miss Elizabeth J. Sarkis, captain; Miss Marcella Schnoor, captain; Misses Barbara Davis, Beverly McLaughlin, Eileen Bullinger, Catherine Ferris, Miss Shirley A. Simpson, captain; Mrs. William Ryan, captain; Mrs. Mastrella, the Misses Mary Jane Kleh, Eileen Kiefer, Jane Lategy, Miss Margaret Devereaux, captain, the Misses Catherine C. Brophy, Helen A. Durnin, Geraldine Morlan and Mrs. Norbert Wattel.

Donald Brennan, division leader; Mrs. Mary Sullivan, Mrs. Edward J. Hanlan, Mrs. James J. Mooney, the Misses Jean Sweeney, Helen Louise Wheeler, Mrs. Richard L. Wender, Neil R. ... captain; Richard Sanders, the Misses Helen Tobin, Marjorie Pierce and Norma Traisold.

Miss Jean Flanagan, captain, the Misses Doris Connelly, Peggy Ely, Jeanne Lennon, Jane Rogers, Mrs. Frank A. Eaton, captain, Mrs. Frank Richardson, Mrs. Philip Goelts, Miss Mary C. Doherty, captain.

Mrs. Wilson, division leader; Mrs. Richard Reddington, captain; Leo Simpson, Jr., Miss Ruth McIntee, Mrs. Robert C. Odenbach, Mrs. William Whelehan, Mrs. William How, Mrs. Paul Neubert, captain; Miss Margaret Schneider, Mrs. Thomas Farrell, Miss Rose Ferro, Mrs. Daniel Hacken, Mrs. Lewis J. Doyee.

Ben Duffy, Jr., captain; Mrs. William Tooney, John Murray, John Curran, Jeremiah Hickey, Jr., Charles M. Carroll, Mrs. Robert McGraw, captain; Mrs. Martin Dunsmuir, Mrs. Frank McCony, Mrs. George C. Greene, Mrs. John Donovan, Mrs. Thomas Hickey, captain; Mrs. Neil Duffy, Mrs. Jerome Doyle, Miss Alma Cloner.

Emmett Schnepp, division leader; Frank Davis, captain; Arthur S. Kress, Thomas Brien, Francis V. Donovan, ... Sargent, captain; Frederick R. ... John W. Depus, Eugene R. ... Laurence Driscoll.

Theodore J. ... captain ... Kress, Frank ... J. Artley Edwards ... captain ... Frank Abu... Ebert and Walter ...

For Daily Visits At Mercy High

Students stop in between classes to visit the Blessed Sacrament in the new chapel of Our Lady of Mercy High School dedicated as school opened last week. An oak raredos and oak wall-paneling lend dignity to the little oratory which will seat 50 people. Planned as a devotional chapel for the students, the oratory will be used for Mass and Benediction when small groups meet at the school.

Chapel Opened For Students At Mercy High

A new chapel, set with oak paneled walls and seating space for 50 persons, was blessed and opened for student devotions at Our Lady of Mercy High School this week.

A replacement for the long, third floor chapel familiar to Mercy students for 23 years, the new oratory will be handy to all the student body for brief visits to the Blessed Sacrament between classes and will be used for Holy Mass and Benediction when small groups like Cana Conferences and alumnae gatherings meet in the school.

MERCY ENROLLED 846 students on opening day, 40 more than last September with a freshman class of 243 topping all upper class groups.

Besides a new chapel and new classrooms, returning students found that a complete interior paint job had brightened corridors and classrooms and the walks, driveway and parking area around the school had received extensive resurfacing.

The Rev. Richard Tormey replaced Rev. John T. Callahan as chaplain and religion instructor while Sister M. Borromeo and Sister M. Noreen were succeeded on the faculty by Sister M. Declan and Sister Elaine.

A COLOR SCHEME of glazed sunset brown tints the chapel walls harmonizing with the oak reredos and the imported, hand-carved crucifix over the altar. Stately wood-carved angels flank the reredos. Two new statues of St. Joseph and the Blessed Mother, gift of the Class of 1951, stand on pedestals at either side. Cocoa brown drapes of Celtweed hang at six tall windows of frosted glass which flood the room with light.

Until last November when a large new chapel was dedicated in the Sisters of Mercy Motherhouse next door, the old third floor school chapel served both the school and the sisters community. The recent renovations of the old chapel provided two new, class-size classrooms as well as the oratory for school use.

St. Casimir Social To Benefit Team

An Ice Cream Social for the benefit of the St. Casimir's school basketball team will be held on the school grounds, Elmira, Sunday, Sept. 16 from 4 until 7 p.m.

The affair will be sponsored by Wanda Circle Ladies. Mrs. Paul Rodzal is chairman and will be assisted by Mrs. John Lepkoski, Mrs. John Cloke and the other Ladies of the Circle. A cordial invitation is extended to the public to attend.

Noted Authority On Social Justice Is Elmira Native

The Rev. Richard M. McKeon, director of Industrial Relations at LeMoyne College, Syracuse, who has become a nationally recognized authority on the Papal Social Teachings, is a native of Elmira.

He was born in Elmira on May 9, 1897 and received his education at Canisius College, Buffalo and Niagara University before entering the Jesuit society.

Fr. McKeon

He also studied at Woodstock College, Baltimore, Md. and the Gregorian University in Rome.

His most recent suggestion advanced was that an "Industry Day" "wherein the achievement and progress of our All American team, labor, management and capital should be celebrated together should replace Labor Day." This suggestion received nation wide attention in the Catholic press.

Father McKeon during the first World War, while still a student, served as a Lieutenant in the U. S. Infantry. In World War II he was a Chaplain with the rank of Captain serving at the 15th General Hospital, European Theater.

HE HAS TAUGHT at various Jesuit universities and colleges before going to LeMoyne. Besides directing the School of Industrial Relations, the noted Jesuit has given many seminars in industrial relations in communities including Rome, Utica, Oswego, Solvay, Massena and Cornwall, Canada.

Father McKeon's articles on industrial relations appear regularly in the "Catholic Sun" and other papers. He writes considerably for national magazines.

He is also moderator of the Le Moyne Industrial Relations Council. This is a group of leading union officials, management men, industrialists and professional people who meet every two weeks during the school year for intimate and mutual discussion of current industrial relations problems. The council will begin its fourth year this spring.

o

Sr. M. Patricia

Detroit (NC)—Sister Mary Patricia Garvey, president of Mercy College here since 1941, died (Aug. 24) of a heart ailment. She was a provincial councillor for the Sisters of Mercy, Province of Detroit, since its formation in 1940.

Lourdes Sodality Lists 'Open Hall'

Our Lady's Sodality of Our Lady of Lourdes parish, Elmira will receive Holy Communion in a body on Sunday at the 10 o'clock Mass.

The group will hold their first "open hall" on Wednesday evening Sept. 19 from 7.30 p.m. until 10 p.m. At this session, a class of instruction for prospective members will open under the direction of the Rev. L. Emmett Davis, spiritual advisor.

All high school students are eligible to affiliate with the Sodality. Newly elected officers for the coming year are Gerald Kelly, Prefect; Julianne Ryan, vice prefect; Margaret Wierda, secretary and Joseph Godwin, treasurer.

Religious instructions for grade school children attending public schools will begin on Monday for pupils from the fourth through the eighth grades. Children from the first through the third grades will attend on Friday.

Wells' Photo Supply
"ELMIRA'S NEWEST CAMERA CENTER"
CAMERAS AND PROJECTORS
CERTIFIED LANGTRY PHOTOFINISHING
REPAIR SERVICE — FILM RENTALS
ALL LEADING MAKES OF PHOTO EQUIPMENT
DIAL 3-2639 205 HOFFMAN ST.

TURNER REFRIGERATION CO.
—DISTRIBUTORS—
HUSSMAN REFRIGERATED DISPLAY CASES
SANITARY SCALES — MEAT CHOPPERS
TENDERIZERS — MEAT SAWS
Dial 2-7021 — 2-7176
414-16 CARROLL ST. Elmira, N. Y.

Dial 2-3183 404 W. Washington Ave.
FINE WINES and LIQUORS
Preston's Liquor Store

Gerould's Pharmacy
Your Prescriptions Called For and Delivered

S. Main at Hudson Dial 6946

Enjoy the friendly atmosphere of
the Mark Twain hotel ELMIRA N.Y.
When planning a tea or banquet. Feel assured that our experienced staff, well trained in their respective duties, will assist in making your party a success.
W. C. EMERSON
Managing Director

Jimmie Jingle Says:
Fresh from the oven,
Tasty, swell,
That is the tale
Our baked goods tell.
FILL UP THAT COOKIE JAR NOW!

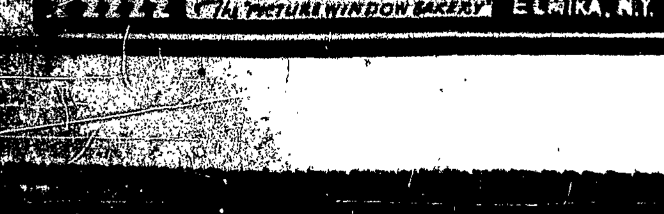

J. P. & M. Sullivan's
For the Finest in
RUGS
DRAPERIES
FURNITURE
APPLIANCES
Headquarters for
FINE CARPETS AND RUGS
for Over Half a Century
J. P. & M. Sullivan
115-117 EAST WATER STREET, ELMIRA, N. Y.
OTHER STORES IN CORNING AND WILLIAMSPORT

CAROSCIO'S
Tile & Marble
Real Clay Tile
Rubber - Asphalt Tile
Dial 20252
414 W. SECOND ST.

FRANK O'DEA

G. H. & J. T. KELLY
Stephen Bednarek, Prop.
ELECTRICAL ENGINEERING and CONTRACTING
Fixtures and Supplies
418 West First Street
Dial 1721-4057

PEERLESS DRY CLEANING CO.
201-203 W. Fifth St.
Cor. N. Main St.
PHONE 2-3137

Babies up to 6 Years
'the small fry FASHION SHOP
MRS. IVAN BRADY
DIAL 4619
654 College Ave. Open Evenings

DINE AT
KEEFE'S RESTAURANT
ALL LEGAL BEVERAGES
PHONE 2-9437
208 W. MILLER ST.
ELMIRA, N. Y.

Charles F. Hughes & Son
FUNERAL HOME
CHARLES A. HUGHES, Prop.
311 LAKE STREET ELMIRA, N. Y. DIAL 4324
Established 1896

HEATH DRY CLEANING CO.
(LOCKWOOD HEATH CLEANERS, INC.)
MR. & MRS. JOSEPH G. BACKES, MANAGERS
DIAL 4737
PICK UP AND DELIVERY
PLANT AND OFFICE 950 S. MAIN ST.

M. L. ALLEN & SON
Quality Furniture
Phone 435 62 Bridge St
CORNING, N. Y

A. W. BEILBY & SON
FUNERAL HOME
139 Walnut St. Dial 6-9121
CORNING, N. Y

Ecker Drug Store
Harry B. Ecker Jr. Prop.
47 E. Market at Cedar St
CORNING, N. Y

Purcell Motor Co INC.
201-211 E. Market St.
Phone 210
CORNING, N. Y
Richfield Gasoline
Chevrolet Cars

Immaculate Conception REV. WILLIAM BYRNE, Ph.D., Pastor
MASSES—Sunday 7, 9, 10, 11, 12:00
113 NORTH GENEVA ST.—ITHACA, N. Y.

STOP AT THE HOSPITAL TODAY AND VISIT THE SICK. YOU'LL BE HAPPIER. AND SO WILL THE FRIEND.

JOHN F. GEHERIN
General Insurance
204 EAST STATE ST.
Ithaca, N. Y.

CHEMUNG STREET — WAVERLY, N.Y.
ST. JAMES'
Pastor REV. G. STUART HOGAN. MASSES—Sunday 8, 9, 10 (high) and 11:15

John H. Murray & SON
'BLUE COAL' and FUEL OIL
PHONE 2-2111

LUCKNER
FUNERAL SERVICE
Phone 573 449 Park Ave.
WAVERLY, N. Y.

R. Coleman & Son
ANTIQUES
One of the Largest Stocks of Authentic Antiques in New York State
We Specialize in Restoration
320 Broad Waverly 176

CLARK
NEIGHBORHOOD GROCERY
A Friendly Place To Trade
"Our prices will never hold you up"
"Our Quality will never let you down"
19 BROAD ST PHONE 479

KNAPP'S
Department Store
WAVERLY, N. Y.

O'BRIEN'S
For the Finest Food
WAVERLY, N. Y.

MORETON CLEANERS
Free Pick Up and Delivery
Phone 540

GIBBS INSURANCE AGENCY
All Kinds of Insurance
WAVERLY, N. Y.

300 MAIN STREET—OWEGO, N. Y.
ST. PATRICK'S
REV. MICHAEL L. HYNES, Pastor
MASSES—Sunday: 8 and 10 A. M.

Hazard Lewis Farms
Incorporated
PASTEURIZED MILK AND CREAM
Try Our Homogenized Vitamin D Milk, Buttermilk, Cottage Cheese
PHONE ENTERPRISE 9313

Estey & Munroe
FUNERAL DIRECTORS
15 PARK STREET
Phone 75 Owego, N. Y.

Established 1865
Bandler, Stiles & Keyes
APPAREL FOR MEN
19 LAKE STREET

LEROY HOLLISTER
Tydol -- Veedol Service
Main at William St.

Lloyd J. Watkins
MARBLE and GRANITE MEMORIALS
43 Main St. Tel. 167

YOU CAN SAY YOUR ROSARY DAILY.. In Only 10 Minutes

St. Ann's
31 ERIE AVENUE
HORNELL, N. Y.
REV. LAURENCE GANNON, Pastor
MASSES—Sunday: 6, 7, 8, 9, 10, 11

Gas
Fast Clean Economical
Empire Gas & Fuel Co. - L.T.D.
HORNELL DIVISION

Hornell Dairy, Inc.
QUALITY MILK and DAIRY PRODUCTS
303-305 Main Street
HORNELL, N. Y.

JACOBS BROS.
SHOE STORE
CITY CLUB SHOES
"We Fit The Hard To Fit"
121 Main St Phone 158-M
HORNELL, N. Y.

MASSES—Sunday: 7:00, 8:30, 10:00, 11:00
St. Ignatius Loyola Church
Rev. Joseph H. McDonnell, Pastor
Grand and West Pine Streets
HORNELL, N. Y.

STEUBEN TRUST COMPANY
HORNELL, N. Y.

BRAUNSCHWEIGER'S PHARMACY
M. L. Braunschweiger Ph. G.
320 Canisteo St. Phone 1629

Over 60 Years
Tuttle & Rockwell Co.
of Reliable Service

S. Holland's Sons
"Builders Supplies from Cellar to Roof"
78 MAIN STREET

WINEBURG & GLEASON
100 Main St. Hornell, N. Y.
Agency Gotham Gold Stripe
NYLON HOSIERY
WINEBURG & GLEASON INC.
"Charlie & Neil"

A BEQUEST TO THE MISSIONS AT DEATH WILL STRENGTHEN YOUR MISSION IN LIFE!