... General ... Sioux City ... Here

...—(NC)— Msgr. ... Smith, pastor of Im... Conception Church here ... national chaplain of ... Legion, has been ... General of the ... It has been ... Bishop Joseph M. ... Sioux City.

... Smith is a native ... and made ... for the priesthood ... Seminary, ... N. Y. He was ordain... 1918.

... served as an Army chaplain ... during World War I ... national chaplain of the ... Legion in 1945-46. As ... General, Monsignor Smith ... the late Msgr. T. J. ...

Baked Food Sale Set By St. Andrew Unit

Ladies Auxiliary of St. Andrew's Catholic War Veterans Memorial Post 1201 will hold a baked food sale in the recreation room of the church Sunday, September 16.

Baked goods will be on sale following all the Masses, according to chairman, Mrs. Florence Brown. Co-chairmen are Mrs. Lucy Thibault and Mrs. Loretta Stahlecker.

Need For Community Backing For USO Told To HNS Group

Geneva—Need for community support of the USO program was stressed by Martin O'Brien, newly appointed director of the Geneva USO in an address here on Sept. 5.

He was guest speaker at a meeting and installation of officers of the Holy Name Mens club of St. Stephen's parish held in the *Legion Home.*

The speaker citing the importance of the USO role in the national and community picture, appealed for additional junior hostesses and other Geneva women to assist in the USO, activities.

He said the USO gives the serviceman a contact with civilian life and brings to him the ideals and inspirations of individuals in the community. O'Brien particularly stressed the influence of Christian principles to offset the confusion created by Communism in the world.

OFFICERS installed were: William Riley, president; John Monaco, vice president; Ray Buttaccio, *secretary; Jack Buckley* and Henry McDonald, marshals.

The guest speaker was presented by the Rev. Robert H. Fennessy, club moderator. Michael McDonald, past president, was toastmaster.

Jack Hurley was general chairman assisted by William Hoskings, William Riley, John Monaco, William Beatty, Ray Buttacio, Philip Larish, Jack Buckley, Michael McDonald, Edward Roesch and Anthony Alvaro.

St. John Fisher Club To Hear Fr. Connell

St. John Fisher Club of Sacred Heart Pro-Cathedral will hold their first dinner meeting of the season Thursday, Sept. 20, at 6:45 p. m. in the school hall.

The Rev. Dr. Maynard Connell, rector of St. Andrew's Seminary, will be the guest speaker. A program of entertainment has been planned by Monte Gosselin and Mary Gosselin, membership chairman, will welcome and inform guests of club activities.

Plans for the Communion breakfast to be held Sunday, Sept. 23, following 9 o'clock Mass, will be announced by Joseph Moynihan, president.

Secretary Alice Alvers has requested that reservations for the dinner be made not later than Monday, Sept. 14.

HAPPILY WED 50 YEARS

Mr. and Mrs. Fred Messmer of 445 Clifford Ave. who were married in St. Michael's Church, Rochester, 50 years ago will mark their golden wedding anniversary Sunday at 11 a. m. High Mass and receive at home from 3 to 5 p. m.

Messmer Couple To Observe Golden Wedding On Sunday

Mr. and Mrs. Fred Messmer of 445 Clifford Ave will observe the golden jubilee of their marriage on Sunday, Sept. 16 beginning with a High Mass at 11 a.m. in St. Michael's Church.

Each of the jubilarians is 75 *years of age* and Mrs. Messmer will also be marking her birth day on Sunday.

The couple was married in St. Michael Church, Sept. 17, 1901 and two of the original wedding party, John Messmer and Mrs *Bertha Schoeneman* will attend the jubilee celebration.

A RECEPTION for relatives and friends will take place at the 445 Clifford Ave. residence from 3 to 5 p.m. on Sunday afternoon.

Mr. Messmer was born June 15, 1876 on Clinton Ave. North, Rochester, son of Mr. and Mrs. George Messmer, early pioneers of Rochester.

He attended St Michael's School and was associated with the old Rochester brewing companies, later, however, he retired after working with the Rochester Gas and Electric Corporation.

Ardently interested in sports he was active in baseball and bowling and new takes great interest in football and fishing.

Mrs. Messmer was born in Montreal, Sept. 16, 1876 and came to Rochester 67 years ago.

The couple has five sons, Fred Gerard, Louis, James and Edward and 19 grandchildren all of whome are expected to attend the celebation Sunday.

o

First Clambake Set By Knights of Equity

First Annual Clambake of Court Rochester Knights of Equity will be held at Valley Echo, Sunday, Sept 23 at 4 p m according to Sir Knight Flere O'Connell.

He has appointed Joseph McMahon, chairman with William Scahill, Frank Dalton, Christopher A. Delanty, Michael Ryan, Thomas Davis, William Morrissey and John Effinger assisting.

Wives and friends of the knights will also attend.

o

Monsignor Sennott

Boston—(NC) Msgr Robert J. Sennott, vice-chancellor of the Archdiocese of Boston since 1947, has been named Procurator of the North American College in Rome, Italy, Archbishop Richard J Cushing of Boston has announced.

Firemen's Show Tickets On Sale

Rochester firemen will bring a galaxy of stage, screen, radio and television stars to the stage of the Eastman Theater Friday Saturday and Sunday Oct 5 6 and 7, for their ninth annual benefit fund vaudeville show.

Chief John A Slattery announced this week that ticket sales throughout the city already are underway by a committee of nearly 100 firemen. All proceeds will go to a fund for widows and orphans of Rochester firemen.

Tickets purchased from the firemen can be exchanged for reserved seats to all performances at a box office to be opened at Fire Headquarters in North Street later this month.

A Citizens' Committee headed by Alexander M Beebee president of the Rochester Gas & Electric Corporation is assisting the firemen in presenting the show. Raymond N Ball is treasurer of the committee and Madeline F O'Neil, secretary.

o

Auburn Youth Joins Trinitarian Order

A young man from Auburn was among 27 who arrived at Holy Trinity Ala. to take up their studies for the missionary priesthood at St Joseph's Preparatory Seminary conducted by the Missionary Servants of the Most Holy Trinity.

He is Paul A Giovannetti son of Mr and Mrs Dominic Giovannetti 5 Washington St Auburn. He attended Holy Family School in Auburn before entering the Preparatory Seminary.

The Missionary Servants of the Most Holy Trinity are a congregation of priests and Brothers laboring in the Catholic Home Mission field particularly in the South.

The community was founded in 1920 by the Very Rev Thomas A Judge. Approximately 150 priests and Brothers of the congregation are now serving on missions in eleven States.

o

Mack Senett Comedy Films Set At Dryden

A hilarious program of Mack Sennett comedies will enliven the Dryden Theatre screen this Saturday Sept 15 and Sunday Sept. 16, at 3:30 p m. Mack Sennett, the former boilermaker who first acted in films for D W Griffith, began producing Keystone comedies in 1912.

Catholic Daughters' Work Outlined For Inquirers

Repeated inquiries about the Catholic Daughters of America and their work made by women who on vacation trips had visited CDA clubhouses throughout the country have brought from Mrs. Joseph A. Murphy, grant regent of Court Rochester, a statement explaining the organization.

Mrs Murphy declares:

"The Catholic Daughters of America, the largest Catholic women's organization in the world, was formed in 1903 with a membership of 60 in Utica. It is now established in 46 states and in Panama, Puerto Rico, Hawaii, Cuba and Canada.

"AIM OF the members is the preservation of their religion, the intensification of patriotism, the material, moral and intellectual development of Catholic Womanhood and the protection and well being of Catholic girls. It is pledged to the dispensation of charity and the furtherance of all worthwhile charitable and civic projects.

"There is no limitation placed on the scope of the Catholic Daughters. The national program includes religious vacation schools, the retreat movement, the Convert League, Catechetical Centers, Study Clubs, Social Welfare, Community Centers, Catholic Press, Legion of Decency, legislation, publicity and war relief.

"EACH UNIT maps out its own work depending on the needs of the locality. Court Rochester 1139 is the Rochester unit.

"They have a program of social activities and spiritual and charitable work. They meet every second Tuesday of the month at Columbus Civic Center at 8 p.m. unless otherwise notified. Members have spiritual advantages including prayers, Masses for deceased members, retreats, study clubs, Catholic literature and other activities.

"Any practical Catholic woman 18 years of age is eligible for membership and may secure an application blank from any member, or by calling Mrs. Joseph A Murphy, grand regent, GEnesee 7640, or Miss Nellie Sweeney, vice grand regent, GEnesee 3657 J.

Hope In Japanese Treaty Told Kiwanis

The peace treaty with Japan may well mark the dawn of an era, the *Era of Hope* rooted in Justice, Miss Zelda Lyons, a member of the staff of St. John Fisher College in the Department of History, told the Northeast Kiwanis members at their meeting, this week.

Miss Lyons who is also registrar and director of public relations at the college cited from the treaty. "The eternal values of justice and charity preside over the destiny of mankind. We've tried to live by opportune compromise . . . the plaintive cry of millions calls for 'principles'."

Reflecting on the significance of the Japanese Peace Treaty and the San Francisco Conference, Miss Lyons noted that never before in modern times have victors in a great and bitter war applied the principle so evident in this agreement among Nations . . . the principle of reconciliation built on the premise that the principle of fairness, magnanimity and idealism are the best guarantees for mutual trust and understanding among nations and peoples.

CHRYSLER AIRTEMP

AUTOMATIC OIL HEATING COSTS NO MORE!

WHY NOT HAVE THE BEST?

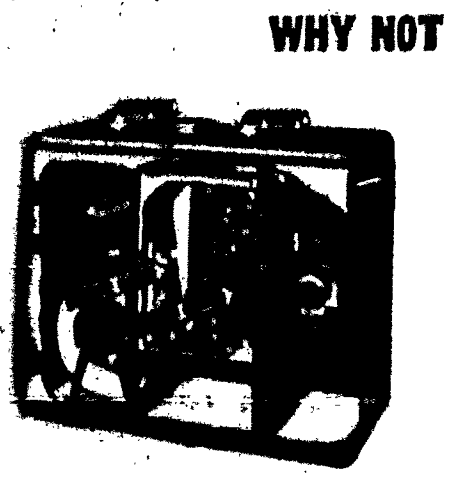

- *Winter Air Conditioners*
- *Conversion Burners*
- *Steam-Hot Water Boilers*
- *Hot Water Heaters*
- *36 Months to Pay*

Designed and Engineered By The Famous Chrysler Engineers

INSTALLED BY CALL HAmilton 9230

196 CHESTNUT ST.

Owned and Operated by W. J. Gillette

THE HART DEAL IS A GREAT DEAL! FINE FOODS -- LOWEST PRICES -- COURTEOUS SERVICE -- PLUS PROFIT-SHARING PREMIUM COUPONS.

HERE'S A HEARTY, NUTRITIOUS MEAL AT ONLY PENNIES PER SERVING.

FRANCO-AMERICAN **SPAGHETTI** CONTAINS CHEDDAR CHEESE AND TASTY TOMATO SAUCE. IT'S DELICIOUS — CAN 13c

HART'S OVEN FRESH SCHOOL DAY **COOKIES** BIG, HOMESTYLE TASTY COOKIES. GRAND FOR SCHOOL LUNCHES OR YOUR HE-MAN'S LUNCH KIT THEY'LL LOVE 'EM — SUGAR, MOLASSES, CHOCOLATE, COCOANUT, OATMEAL — 29c DOZEN

RICH AND TASTY CAMPBELL'S TOMATO SOUP — CAN 11c

PACKED IN OIL SEA FOAM SARDINES — CAN 10c

DELICIOUS DESSERT SLICED PINEAPPLE — NO. 2 29c

VITAMIN RICH—FLORIDA ORANGE JUICE — 46 OZ. CAN 26c

SUS-Q-VAL BRAND TENDER GREEN PEAS — NO. 303 CAN 15c

MADE WITH EMPIRE STATE APPLES—THE FINEST BLUE LABEL **APPLE SAUCE** A HEALTHFUL DELICIOUS BREAKFAST FRUIT OR A GRAND DESSERT. KEEP A PANTRY SUPPLY HANDY. — NO. 303 CAN 14c

HART'S

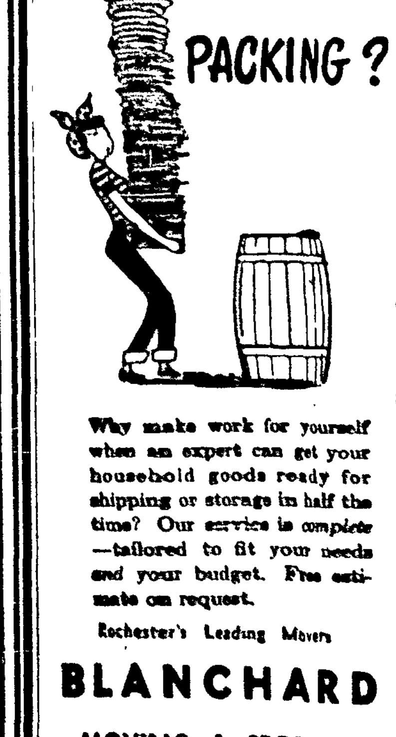

Why make work for yourself when an expert can get your household goods ready for shipping or storage in half the time? Our service is *complete* —tailored to fit your needs and your budget. Free estimate on request.

Rochester's Leading Movers

BLANCHARD MOVING & STORAGE

LOcust 5980 320 Broad St.

REPRESENTING ALLIED VAN LINES, INC.

At Edwards! Tremendous Assortment of Budget-Priced

BROADLOOM CARPETS

7.99 9.39 10.95 12.39 SQ. YD.

We have every reason to believe that the downward spiral of manufacturers' prices are at the lowest point right now . . . in fact, the trend is now reversed . . . so you will certainly profit by making your carpet selection now! If not in immediate need, a deposit will secure your selection for future delivery. Come in and look over this collection. Here you will find an almost endless assortment of floral, tone-on-tone 18th century patterns and plain colors. There are substantial savings per square yard. Stop in the first thing tomorrow morning and make your selection!

EDWARDS—Carpets—Fourth Floor

BETTER MEALS AT LOWER COST WE INVITE YOUR COMPARISON

OVEN READY TURKEYS — FRESH FROM MINNESOTA 69c lb.

RUSSER'S FARM-FRESH PURE PORK SAUSAGE — 1 LB CELLO BAG EXCELLENT FOR PATTIES 55c LB.

ROCHESTER, N.Y. RUSSER'S Quality Meats

ROAST FRESH WHOLE OR SHANK HALF HAM 59c LB.

FOR A MEAL OUT OF THIS WORLD FILLET O VEAL 85c LB. TRY STUFFED ROASTED AT 325 WITH BACON STRIPS ON TOP

RUSSER'S FAMOUS RING LIVER 49c LB.

SKINLESS STEAMERS — TRY BROILED WITH CHEESE AND BACON 65c lb.

4-H BABY BEEF LIVER . . . 79c lb.

OVEN READY DUCKLINGS — TENDER 59c lb. OUTSTANDING FLAVOR

SLIC CHIC BROILERS — GROWN BETTER 69c lb. TASTE BETTER

St. Di... Ap...

At ... Hospital ... M Hele... Rochester ... dent of ... Maurice ... member.

At this ... Directors ... resignation ... as Direct... which sh... Sister Le... to Roche... appointed ... Nazareth

SISTER ... tained as ... pital Bo... will be s... by Sister ... appointed ... of Nursi... of St. Jo... Nursing ... Science ... Catholic ... Washing...

Sister ... uate of ... School o... Master o... ucation, ... act as ... Nurses.

NEW ... announc... Science ... is a gr... lege Sc... ester and ... in Nursi... Universi... ham, Ba... ing Naz... Assistan... tor

Annou... at this ... of Sister ... ant Hosp... Vincent ... staff has ... Agent a...

Charle... hospital ... has a M... macy, ... academi... son Me... Philadel... bert Atw... past six ... cently d...

REGE... the tra... from th... Mary W... surgical ... years ha... ing dut... Nazareth ... ester

Sister ... Supervi... been tr... Villa, Ro... dren co... St. Jose... of the h... ter Mau... assignm... who has ... Joseph s... Staff fo... ter Ma... Supervi...

Q... I... N... N... L... .. gr...

we... 'til ... car...